"All the News That's Fit to Print."

The New York Times.

THE WEATHER
Cloudy today; tomorrow increasing cloudiness, warmer, rain at night.
Temperature yesterday—Max. 69, min. 62.
☞For weather report see Page 30.

VOL. LXXVI....No. 25,107. NEW YORK, THURSDAY, OCTOBER 21, 1926. TWO CENTS In Greater New York | THREE CENTS | Within 200 Miles | FOUR CENTS | Elsewhere

QUEEN MARIE FETED BY ADMIRERS HERE; RECEPTION BRILLIANT

700 Representative Citizens Presented at Affair Given by Friends of Rumania.

ROYAL GUEST'S GEMS FLASH

She Wears Tiara of Diamonds and Pearls—Shows Fatigue in Ritz-Carlton Ballroom.

BIG WELCOME IN BALTIMORE

Enthusiastic Crowds Fill the Streets —She Reviews Midshipmen in the Rain at Annapolis.

Returning to this city from Washington last night, Queen Marie was the guest of the Society of the Friends of Rumania at the Ritz-Carlton at a reception at which 700 representative men and women of this city were presented to her.

In the morning the Queen had visited the Naval Academy at Annapolis and reviewed the cadets. Early in the afternoon she arrived at Baltimore, where she was received by large and enthusiastic crowds. During the last fifteen minutes of the trip of her special train back to this city the Queen listened, with the help of a special receiving set, to a radio speech on "The Queen as a Passenger," delivered by Captain Herbert Hartley of the Leviathan over WOR.

Acrobatic groups clustered high in the steelwork of the Pennsylvania Station saw the queen and her party arrive at 7:45 o'clock last night. Thirty motorcycle policemen ran a channel through traffic for her from the station to the Hotel Ambassador.

Police Hold Back Crowds.

Long lines of policemen held back the crowd which had gathered at the Ritz-Carlton when the queen and her party arrived there at 10:30 o'clock. Queen Marie waited in some amusement while flashlights exploded again. She bowed to the crowd which was applauding her.

The reception rooms inside the hotel were barely large enough to hold the guests. The pressure at times was severe. The sides of the aisle through which the Queen walked to a throne in the ballroom were lined with women in evening gowns, packed as tightly as a subway crowd.

Glittering with gems, clad in a dress which appeared solid silver, the famous royal beauty moved rapidly through the aisle, bowing as she did so in response to subdued hand-clapping. Eagerness to show enthusiasm for the Queen was tempered with some doubt as to the propriety of expressing it by hand-clapping.

Surrounding her head and flaring outward at the sides was a tiara of diamonds and pearls, glowing and flashing softly under the pink-shaded lights of the ballroom. High in front of the tiara was a magnificent emerald, the size of a walnut. On each side of the tiara was one other great burning green stone.

From this regal headdress depended a series of ropes of pearl caught under the chin. Shot through and through with flashing color was a necklace of large diamonds.

The dress, which at a distance appeared to be one piece of silver, was composed of sequins, or overlapping tiny disks of silver, which were sewed upon a dress of black lace. The flowing sleeves were of black lace. For bracelets she wore strings of pearls about her wrists. Draped from her shoulders like a mantle was a train of brilliant jade green which fell to the floor and dragged a few inches. The jade green train was figured with silver and underlined with silver. The Queen carried in her arms a bouquet of orchids.

Princess Carries Lilies.

The Princess Ileana, who followed her mother, was dressed in pink chiffon. She wore a diamond bandeau and carried a loose bouquet of lilies of the valley. Prince Nicholas wore full evening dress with a number of decorations.

After the Queen had seated herself on the throne the guests moved forward in single file. Their names were taken by one functionary and repeated to another. The first guest to be presented was General Pershing.

The ballroom had been turned into an Autumnal wood. The walls were covered thickly with maple leaves of the rich October coloring. In an interview on her arrival on Monday, Queen Marie had said that she had read much about the beauty of American scenery in Autumn and that she was looking forward eagerly to seeing it. The sombreness of the indoor forest which had been prepared for her was relieved by chrysanthemums in the Rumanian colors.

From the public door in West Forty-sixth Street, where the Queen entered to the ballroom itself, the passage had been made to resemble a path through a maple forest in its warmest hues. Other effects contrasted sharply with this imitation of nature. Against the rich reds and ambers of the artificial American landscape appeared at regular spaces the robin's egg blue satin liveries of the footmen, their court coats encrusted with gold. Alternating with these gorgeous teams were sheafs of chrysanthemums of great size and beauty. They will be taken to Bellevue Hospital to brighten the rooms of patients there today.

The blazing Autumnal path led up the grand staircase to the ballroom. In the ballroom itself the path was marked by standards with blue silk ropes.

The ballroom was in fact fenced off with these into aisles and squares to

Continued on Page Six.

Moscow Reds Now Use Radio To Address British Miners

Copyright, 1926, by The New York Times Co.

By Wireless to THE NEW YORK TIMES.

LONDON, Oct. 20.—The enemies of Bolshevist propaganda are now confronted with the need for a barrier in the ether. In listening in on what he believed to be Moscow, a Reigate radio fan the other day heard an address in Russian, followed by a revolutionary address intended for the British miners by an Englishman.

British broadcasting officials today said they had heard of this latest ruse of the Reds from other sources. The Reigate man was not aware that he was listening to Moscow, but states that on previous occasions he had heard Moscow when he was tuned to the same wave length. Moscow is easily heard in England through small receivers.

TELLS OF KLAN AID FOR SENATOR WATSON

Former Cyclops Says There Was Talk of Making Him Presidential Candidate.

KU KLUX "DEBT" TO HIM

For Help in Seating Mayfield—Tells of $10,000 Bribe Offer for Support.

CHICAGO, Oct. 2 (AP).—Ku Klux Klan support of Senators James E. Watson and Arthur Robinson, Republicans, of Indiana, in their fight for re-election was testified to today before the Senate Campaign Funds Committee.

Hugh P. Emmons of South Bend, Ind., a former Exalted Cyclops, declared he had been told by Klan officials that Walter Bossert of Indianapolis had been removed as Grand Dragon for Indiana because he had refused "to go down the line" for Senator Watson in the present campaign.

Emmons also charged that W. Lee Smith of Evansville, Ind., appointed by Dr. Hiram W. Evans, Imperial Wizard, to succeed Bossert, had offered the witness $10,000 if he would support the Watson candidacy. Asserting that he had declined this offer, Emmons charged that Smith told him that, if he turned "traitor," he might "go down the line," reminding him that "the good die young."

The former Indiana Klan official told the committee that he had been informed by Evans that the Klan owed a debt to Senator Watson because he had been instrumental in the seating of Senator Mayfield, Democrat, of Texas, described as one of "the best klansmen in the United States." The Imperial Wizard was quoted further as saying that Senator Watson had "got on to" Senator Moses, Republican, of New Hampshire, with reference to the seating of Mayfield.

Watson and Presidency.

Relating that Evans visited South Bend shortly before the Indiana Senatorial primary, Emmons declared Evans had told him that if a big majority were given Watson it might be that he would become a Presidential candidate. The witness related that Evans had said that, should Watson reach the White House, he would appoint as Ambassador to Mexico William F. Zumbrunn, formerly of Kansas City and now of Washington, who is general counsel for the Klan. Evans, Emmons continued, described Zumbrunn as a person of great influence with United States Senators and their wives.

"He wines and dines with them," Emmons said Evans told him.

Only one of nine witnesses summoned in the Indiana inquiry was heard and this investigation may continue into next week. Emmons was on the stand more than three hours and his examination had not been concluded when the committee adjourned until tomorrow. He detailed the organization of the Ku Klux Klan to Senator Reed, who conducted the hearing alone and helped the Senator to arrive at computations that, with a 5,000,000 membership in the United States, the annual income of the national Klan organization approximated $7,000,000.

Describing political activities of the Klan in his State, Emmons declared that it seemed to him the Klan was

Continued on Page Ten.

MRS. CLARK JAILED AS AID TO MRS. HALL IN KILLING MRS. MILLS

Organist Taken From Her Home When State's Doctor Finds She Is Not Seriously Ill.

DENIES JEALOUSY IN CHOIR

Complaint Linking Her With Only One Phase of Crime Said to Be Merely a Legal Form.

DELAY IN EXHUMING BODIES

Coroner Refuses Permit Without Court Order—Grand Jury to Hear 23 Witnesses Today.

Mrs. Minna Clark, organist of the Church of St. John the Evangelist in New Brunswick, N. J., of which the Rev. Dr. Edward W. Hall was pastor, was arrested at 2:40 o'clock yesterday afternoon at her home at 132 Redmond Street in New Brunswick, on the charge of being an accessory to the murder of Mrs. Eleanor R. Mills, one of the church's choir singers, who with Dr. Hall was murdered four years ago.

Mrs. Clark was taken to the Somerville headquarters of the New Jersey State Constabulary, where she was finger printed and questioned briefly. She then went before Judge Frank L. Cleary of the Court of Common Pleas, where she entered a plea of not guilty. Judge Cleary ruled that he had not the power to fix bail in her case and committed her to the Somerset County jail.

Before doing this, however, Judge Cleary granted the plea of Mrs. Clark's attorneys for a prompt hearing and ordered that it be held at 2 o'clock this afternoon. It seemed probable last night that before that time Assistant Attorney General Alexander Simpson would have obtained an indictment against Mrs. Clark from the Somerset County Grand Jury which meets this morning.

Move to Exhume Body Halted.

The body of Mrs. Mills was not exhumed yesterday as had been expected, since Dr. John L. Suydam, Middlesex County physician, refused to permit it without a Supreme Court order. Senator Simpson had sent a formal request for such exhumation to Dr. Suydam on Tuesday after Prosecutor John E. Toolan had raised no objection to such action.

Senator Simpson said yesterday afternoon that he was preparing two petitions, one for the Supreme Court of New York and the other for the Supreme Court of New Jersey, asking permission to exhume the bodies of Mrs. Mills and Dr. Hall. Both applications will probably be made this morning. Dr. Hall was buried in Evergreen Cemetery, Brooklyn, and the order to exhume his body must be granted by a Brooklyn Supreme Court Justice.

Two witnesses were questioned yesterday afternoon by Senator Simpson at the home of Sheriff John A. Grant in Toms River, Ocean County, near the home of Henry Stevens in Lavallette, N. J. The Assistant Attorney General had expected to talk with four witnesses but said he would make another trip to see the other two. He refused to divulge the purport of his examination but it was understood that it dealt with the alibi of Henry Stevens.

Stevens, a brother of Mrs. Frances Stevens Hall, is one of the four indicted for the murders. The other three are Mrs. Hall, another of her brothers, Willie Stevens, and her cousin, Henry de la Bruyere Carpender. The three men are prisoners without bail in the Somerville jail and Mrs. Hall is at liberty under $40,000 bond.

Mrs. Clark a Witness Before.

The arrest of Mrs. Clark formed the day's centre of interest. Besides being the organist of Dr. Hall's church, she was an active and influential worker in all branches of church activity. She is reported to have been incensed over her pastor's attentions to Mrs. Mills and to have supplied Mrs. Hall with information regarding the friendship between the pastor and his choir singer.

Several weeks ago Mrs. Clark was questioned by investigators who said she was an "unsatisfactory witness." Senator Simpson and his aides have

Continued on Page Twelve.

Low-Flying Airplane Kills Alabama Man and Speeds On

MONTGOMERY, Ala., Oct. 20 (AP).—An airplane flying at an extremely low altitude knocked down and killed Frank G. Browder Sr., an 84-year-old Confederate veteran, in his cotton field near Montgomery just before noon today. Clark Henry, a negro, also was knocked down and severely injured.

The plane swooped down, struck Browder and Henry and then sped off toward Montgomery.

Late tonight three officers of the Maxwell Flying Field were arrested on charges of voluntary manslaughter in connection with the killing. The officers were Lieutenants A. J. Lehman of Indiana, J. C. A. Dennison of Rhode Island and Claire Stroh.

TARBOT IDENTIFIED AS A FORDHAM BOY

Father Mullaly Declares He Is George Chapuis, a Student There in 1906.

VETERAN GIVES BOYS' NAMES

Greets Former Teacher and Recalls Details of School—Believes Priest Is Right.

The closest approach to an identification of Jerry Tarbot, the wounded war veteran suffering from amnesia who is seeking to learn his name, was made yesterday by the Rev. Charles J. Mullaly, S. J., editor of The Messenger of the Sacred Heart. Father Mullaly, who formerly was a teacher at St. John's College of Fordham University, believes that Tarbot is really George Chapuis, a boy who attended his school in 1906 and 1907.

Father Mullaly said that his identification of Tarbot, which Tarbot said yesterday he thought probably was correct, was due to a story published in THE NEW YORK TIMES which told of Tarbot remembering that his father was French and his mother Irish, and that he went to "prep" school at Fordham.

"When I saw that, I remembered the eleven or twelve year old boy who had a French name and whose Irish mother used to come to see me regarding his studies," said Father Mullaly yesterday. "I looked him up in the catalogue and found that his name was George Chapuis. The records in the Treasurer's office showed that he had lived at 889 East 138th Street, and that his mother's name was Bridget Chapuis.

Recalls Mother's Brogue.

"So I got Tarbot up here today and asked him if any one ever called him George. He said that he remembered they had, but didn't know why. Then I told him about the records, and he said he thought I must be right, for my recollection of his mother was very similar to his own. He had said she spoke with a brogue, and I remember that Mrs. Chapuis had a decided brogue.

"I asked him if he remembered some of his classmates, naming a few of them, Ernest McGinniss, Vincent Armstrong and John Kavanagh, by their last names. In every instance Tarbot told me their first names and their nicknames.

"His entire story was circumstantially correct, and I am sure he is George Chapuis. He remembered the personal traits of Father Smith, who had some distinctly individual characteristics. Finally, I had Owen Tierney, the lawyer, who is now running for the Assembly in the Bronx, come in, and Tarbot recognized him. I am sure that Tarbot is Chapuis, and if so, the identification is due entirely to that item in THE NEW YORK TIMES.

Gives Nicknames of Boys.

Mr. Tierney, who is a candidate for the Assembly in the Eighth Bronx District, also declared that he was sure Tarbot was the boy Chapuis who had been in his class in 1907. He said:

"As soon as Tarbot came in he said, 'Hello, Mr. Tierney.' He didn't know that I was to be there. I recognized him at once, despite the slight alteration in his face due to age and wounds. There is no doubt in my mind that he is Chapuis. I brought with me a class book of his class and he picked out the pictures of a number of boys. He pointed to John Kavanagh's picture and said, 'That's "Monkey" Kavanagh.' 'Yes, that's "Monkey,"' I said. Then he picked out the picture of McGinniss and called him by name.

"He recalls so many things about the people who were in Fordham and the arrangements of the rooms that I am sure he was there at the time Father Mullaly has determined. He remembered Father Smith and his paddle. Father Smith used to go around with a stick with which he sometimes paddled the boys, and any one who was there then would remember him.

Tarbot himself said he was satisfied that Father Mullaly had identified him, but said he wanted a little more evidence before he is finally convinced, inasmuch as he doesn't remember the name Chapuis. He hopes the War Department records may prove that he and Chapuis are the same person, so that he may establish his right to disability relief and pension.

Old residents of the neighborhood in the Bronx, where Father Mullaly said the records showed that George Chapuis lived, could not recall the family yesterday. Neither did a search of the records of two Catholic churches of the district which have been standing for at least thirty years disclose any mention of the name Chapuis.

—STEAMBOARD AIR LINE RAILWAY—4 daily trains—three one night out—Leave Penna. Sta. serving intermediate points and all Florida. The Southerner 9:20 A. M. Atlanta-Birmingham-Memphis 1:10 P. M. Carolina-Florida Sp., 3:16 P. M., also Fast Mail 11:30 M'g't. Office 143 W. 42nd St.—Advt.

NEW CATHODE TUBE EJECTS ELECTRONS OF A TON OF RADIUM

Dr. W. D. Coolidge Tells Franklin Institute of Stream Speeding 150,000 Miles a Second.

350,000 VOLTS IN THE TUBE

He Is Able to Subject Outside Matter to a Bombardment of Billions of Electrons.

RESULTS ARE FANTASTIC

Gases and Liquids Turn Solid, Metals Change Color, Bacteria Are Killed —Not Tested on Humans.

Special to The New York Times.

PHILADELPHIA, Oct. 20.—Dr. W. D. Coolidge, assistant director of the research laboratory of the General Electric Company at Schenectady, described tonight at the meeting of the Franklin Institute a new cathode tube by which he is able to control streams containing countless billions of electrons traveling at the rate of 150,000 miles a second.

Through a thin metal window in the tube Dr. Coolidge projects the high-speed electron stream into the open air. Here it is possible to subject every type of matter to violent electron bombardment.

Using 350,000 volts in the tube, Dr. Coolidge obtains a quantity of electrons equal to that which could be obtained from a ton of radium. Less than a pound of radium has been produced in the whole world up to the present time.

Electrons are particles of electricity believed to be the basic units of all matter. The atom is an organization of electrical particles in violent but systematic motion. Driving his high-speed electrons into solids, gases and liquids, Dr. Coolidge caused collisions which disorganized combinations of atoms and produced effects of profound interest to scientists.

The smallest speck that can be seen under the microscope contains billions of atoms. The collision of an individual electron and an atom, no matter how terrific it may be, occurs on too small a scale to be seen. But the vast number of such collisions which take place during a Coolidge bombardment produces mass effects which become visible to the naked eye.

Results of Experiments.

Hundreds of experiments have already been performed with the tube. The results of many are puzzling. The things that have happened to the bombarded substances are not understood. The electron bombardment from this tube has done the following things, among many others:

1. Changed acetylene gas into a solid—a yellow powder resembling a varnish, which it has so far been impossible to dissolve or analyze.
2. Changed castor oil to a solid.
3. Turned transparent rock salt crystals black.
4. Produced permanent negative electrical charges in certain substances.
5. Killed bacteria, including spores.
6. Killed fruit flies exposed to the rays for a fraction of a second.
7. Turned pure quartz, which had been clear as water, into purple with many streaks and clouds.
8. Caused many minerals, after brief exposure, to glow with brilliant colors, some for long periods.
9. Profoundly altered living cells. The skin of a rabbit's ear, exposed for one-tenth of a second to the rays, became tanned. A scab formed and came off, taking the hair with it. A few weeks later snow-white hair, twice as long as normal, grew back in the spot which had received the electron bombardment.

Aside from these, a great variety of results have been obtained, furnishing many new clues in connection with the study of the constitution of matter.

How the Stream Is Produced.

In the tube the electron stream is thrown from a tiny electric light filament which is heated in an almost perfect vacuum. As high voltages are passed through this filament, electrons are thrown from it. In the ordinary X-ray tube these electrons would be directed at a metal plate. Their collisions with the atoms of metal would produce the vibrations which are known as X-ray. In the new tube, however, the electrons are kept away from metal.

The heated filament, which discharges the electrons, is mounted in a metal cup which is designed to repel the electrons. The repulsive effect of

Continued on Page Thirteen.

130-MILE HURRICANE STRIKES HAVANA; 30 DEAD, 300 INJURED, LOSS $1,000,000; FLORIDA ESCAPES AS STORM GOES SEAWARD

Skies Clear in Early Morning at Miami And Residents Are Told Danger Is Over

MIAMI, Fla., Thursday, Oct. 21 (AP).—Police advised Miami residents at 1 o'clock this morning to return home, as all danger from the West Indian hurricane had passed. The sky at that hour had cleared and the rain had stopped.

The barometer, which soon after midnight registered 29.30, had risen to 29.25 at 1 o'clock. Wind was blowing from the west, indicating that the storm was going seaward.

WEST PALM BEACH, Fla., Thursday, Oct. 21 (AP).—Rising winds reached an intensity of about fifty miles per hour at 1:30 o'clock this morning. The barometer slowly dropped from 29.31 at 6 o'clock last evening to 29.66 at midnight and 29.55 at 1:30. Heavy seas were lashing the Palm Beach coast and the level of Lake Worth was being raised by water blown in through the inlet.

Palm Beach was plunged into darkness about midnight and West Palm Beach sections followed until only a few electric circuits were in operation.

An Atlanta dispatch to The Associated Press early this morning announced that all telegraph wires into Miami had been lost at that time. Telephone wires into the Florida city were still working, New York officials said.

Special to The New York Times.

WASHINGTON, Oct. 20.—The hurricane which struck Havana this morning moved up the east coast of Florida all day.

The Weather Bureau announced tonight that at 8 o'clock the centre of the hurricane was 24 degrees 30 minutes north latitude and 80 degrees 30 minutes west longitude. This was about 90 to 100 miles south by west of Miami, and the direction of the storm was due northeast.

While the wind was then blowing with hurricane force in the centre of the storm, this centre was moving northeast at the rate of about twenty miles an hour.

Unless the hurricane shifted direction and swung in nearer the coast, the forecaster at the Weather Bureau said late this evening, its centre should not strike Miami.

SMITH TELLS WORK FOR STATE SCHOOLS

Points to His Years of Effort to Better Conditions for Pupils and Teachers.

SAYS REPUBLICANS OPPOSED

Governor, at Utica, Declares They Have "Played Politics With the School System."

Special to The New York Times.

UTICA, N. Y., Oct. 20.—Governor Smith put another question tonight to Representative Ogden L. Mills, Republican candidate for Governor. He called upon Mr. Mills to answer with a plain "yes" or "no" whether he favors a plan suggested by the regents and approved by the Commissioner of Education for the consolidation of small school districts in rural sections of the State.

The Governor spoke in the Majestic Theatre, and, despite an all-day rain, varied only by heavy flurries of snow, the theatre was packed. Every one of the 2,500 seats was filled and all standing room. Admission was by ticket only, but several hundred persons who were unable to obtain tickets heard the speeches by means of amplifiers installed in the lobbies of the city's principal hotels. The program also was broadcast from Station WIBX.

Before starting his speech, the Governor said his attention had been called to an advertisement inserted by Republicans in newspapers in this State, headed, "Why the big switch from Al Smith to Ogden Mills?" This was printed in bold type and underneath appeared the picture of a tiger, labeled "Tammany," lapping up milk from an overturned bottle.

The advertisement declared that of 163 milk samples collected by Mr. Mills in New York City only forty were good when tested and laboratory representatives showed that 123 samples violated the Sanitary Code on 276 counts. Four reasons were set forth in the advertisement for the "Big Switch." One of these read:

"Self-made man. Most of us are like Al; had to work or starve. Mills never had to work. Loves it. Started at bottom in politics. Rang door bells and did the top routine work. Learned the business of the State inside out."

Says the Ad Is True.

"Well," observed the Governor, "the ad in brutal frankness says 'most of us are like Al; had to work or starve. Mills never had to work.' I take no exception to that statement. It is true. It never hurt me, however, to go to work at an early age. It gave me a little understanding of what most people in the State have to do. The fact

Continued on Page Three.

MILLS CHARGES MILK IN MANHATTAN IS BAD

Calling the Farmer Blameless, He Demands Light on Who Adulterates It.

RECALLS CATTLE INQUIRY

Says Governor Pressed Case in a Republican County, but Now Shields Democrats.

Special to The New York Times.

SYRACUSE, N. Y., Oct. 20.—Ogden L. Mills, Republican candidate for Governor, tonight added Manhattan to the Bronx, Queens and Kings in his list of boroughs where, he charges, New York City's milk supply does not come up to the requirements of the Sanitary Code.

In spite of the storm 4,500 persons crowded into the big arena. Syracuse is one of the largest distributing and collecting centres for dairy products in the State and the crowd by its interest and applause demonstrated that the people of Syracuse had followed Mr. Mills's milk statements by radio and through the newspapers since the beginning of the campaign.

In a speech devoted for the most part to milk, Mr. Mills not only made public the figures showing that from 129 samples purchased in Manhattan only fourteen met with the code standards, but read the report of the laboratory which made the tests of milk sold in the four boroughs.

"That such a condition should be possible is almost beyond belief," Mr. Mills said, "it indicates that the system of inspection is hopelessly antiquated. It supports Dr. Harris's plea for new investigators. But it does more than that. It indicates the absolute necessity of an impartial and thorough investigation conducted by the State.

"No one can deny that the local authorities, city and county, have had eighteen months in which to clean up the situation and to insure a pure milk supply and they have failed to do so.

"Eighteen months is quite long enough when the health of the people is involved. It is time some one else was given a chance.

"Of the samples collected in Manhattan 115 were deficient," Mr. Mills said, "in one or more of the requirements of the sanitary code, and in the 129 collected there were 172 seperate violations of the sanitary code.

"That means," he added, "that 89 per cent. of the samples purchased failed to come up to the legal requirements.

"Of 288 samples purchased in the Bronx, Queens, Brooklyn and Manhattan, 35 were good and 253 failed to satisfy the law, being either deficient in butterfat, deficient in solids or showing an excess of water over the maximum permitted by law. Of the 288 samples 88 per cent. failed to come up to the legal requirements."

Report of the Laboratory.

The examinations were made by the Pease Laboratories, Inc., 39 West Thirty-eighth Street, Manhattan, and an agent of the laboratories made the purchases, according to their preliminary report. William Bullock of 103 West Fortieth Street requested that the collections and examinations be made. The laboratory's summary follows:

Pease Laboratories, Inc., successors to Lederle Laboratories, 39 West Thirty-eighth Street.

New York City, Oct. 5, 1926.

In the matter of a chemical examination of 288 samples of milk purchased at retail in Greater New York for William Bullock, 105 West Fortieth Street, New York City.

There is reported here the results of a chemical analysis of 288 samples of different grades, both bottled and loose, which were purchased by our representative at retail in stores situated in the Boroughs of the Bronx, Manhattan, Brooklyn and Queens in New York City. The collection of the samples and the examinations were made at the request of William

Continued on Page Two.

Enjoy golf and all outdoor sports at Pine Burr, N. C. Through sleeper or Seaboard starting Oct. 31. Luxurious Carolina living spans Oct. 31. All rooms with bath.—Advt.

MAINE MONUMENT GONE

Waves 25 Feet High Dash Over Havana Sea Wall.

MANY VESSELS GO DOWN

Water Rises to Second-Story Windows in Business Part of City.

FLIMSY HOMES COLLAPSE

Prado and Beautiful Streets Are Filled With Fallen Trees and Debris.

Copyright, 1926, by The New York Times Company.

Special Cable to THE NEW YORK TIMES.

HAVANA, Oct. 20.—Damage estimated at $1,000,000 was done to Havana and its environs today by a tropical hurricane which at times rose to 120 miles an hour. It uncovered houses and broke plate glass windows in stores in the downtown section.

Camp Columbia, the Cuban army headquarters in the suburbs of Marianao, was laid low by the storm, practically every building in the big camp being razed by the wind, blowing fifty miles an hour. Many stables at the Oriental Park racing plant, now undergoing repairs for the Winter racing, were blown down.

In Havana City the beautiful Prado is a scene of desolation, trees, with few exceptions, being uprooted. Shipping in the harbor suffered heavy losses, although there are no big vessels in port.

The Seville-Biltmore Hotel was made the headquarters of many families made homeless by the high waters from the ocean front.

Water, light, power and telephones were shut off for a few hours this afternoon, but their service was again normal at 10 o'clock tonight.

Communication with the Isle of Pines, where the storm was said to have hit the hardest, was still impossible at a late hour tonight.

Maine Monument Is Leveled.

HAVANA, Cuba, Oct. 20 (AP).—Cuba felt the blast of a West Indian hurricane today and after six hours of terrific wind and raging seas Havana tonight counts a casualty list of thirty dead and 300 injured, according to official announcement. Her streets are clogged with fallen trees and wreckage, part of the city is under water and many of her buildings show the devastating marks of the great storm. Thousands of persons sought temporary aid and shelter.

The monument erected by the Cuban Government in honor of the 266 Americans who lost their lives when the battleship Maine was sunk by an explosion in Havana harbor in 1898 was leveled. Only the base and the two 10-inch guns, relics of the battleship, remain. The twin marble columns are fallen and the American eagle which graced the top was blown away and has not been found.

The destruction in Havana and Havana Harbor was widespread. Many ships were sunk or badly damaged. The Belen and National Observatories were wrecked. Oil and gasoline tanks were blown down and flimsy structures collapsed.

The sea rose many feet in the lower part of the city and the waters swept to the second story of some of the houses. Trees fell by the score. Automobiles were hurled from one side of the street to the other and hurtled hither and thither. With the great wind came showers of spray from the sea, heavy with salt.

All business was suspended and tramways ceased to function. Few were hardy enough to go into the streets and those who went did so at the peril of their lives.

What has happened in the outlying districts and the other provinces of Cuba is not known, as telegraph and telephone communications are cut off.

Many Drownings Feared.

When the storm moderated, rescue parties, comprising police, army and other Government organizations went speedily to work to clear the wreckage and carry succor to those in distress.

Eight persons were killed by the collapse of one house at Luyano, a small place in Havana Province, and it is feared that there will be considerable loss of life through drowning. In the first emergency hospital there are three dead and 170 injured, some of them seriously.

A large number of steamers and sailing vessels were either sunk or damaged. Forty fishing boats went to the bottom. All launches and small boats were practically washed away by the heavy seas.

The Cuban naval vessels 24 Febrero and Hatuey were sunk and the light cruiser Patria was damaged. The steamer Maximo Gomes broke from her mooring and was driven about the harbor, coming into collision with many ships. She finally rested up against the dock.

Steamers Go to Bottom.

The Spanish steamers Antonio Lopez and Barcelona were damaged. The schooners Maria Mercedes, Maria de Carmen, Enriqueta and Crisalida were sunk. The Cuban steamers Lafe and Puerto Tarafa also went to the bottom, while the French steamer Grand and the steamer of the West Indian Company suffered severe damage.

The Governor Cobb and the Orizaba are safe. The British steamer Ulua

Ex-Kaiser Bargains Secretly With Berlin For Permission to Return to Prussia

Copyright, 1926, by The New York Times Company.

By Wireless to THE NEW YORK TIMES.

BERLIN, Oct. 20.—Subterranean negotiations between representatives of the former Kaiser and the German Government, aimed at insuring William II's ultimate return to Germany, undoubtedly are under way, despite denials from Wilhelmstrasse. There is no evidence yet, however, of the Marx Cabinet manifesting any willingness whatever to permit the exiled monarch to cross the frontier from Holland, which, according to numerous reports from Doorn, he strongly desires to do.

It is revealed today, however, that the law for the protection of the republic, under which the Republican Government is authorised to refuse to permit members of the Hohenzollern family to reside within the Reich expires next year, having been passed as a temporary measure for five years. On its expiration the former Kaiser and his relatives will enjoy the full privileges of ordinary German citizens, including the right to live in Germany.

Meanwhile the Prussian Government, by its financial settlement with the Hohenzollerns, recently approved by the Prussian Diet, is obligated to keep the palace at Homburg vor der Höhe, near Frankfurt, in such a state that the erstwhile ruler and his wife may move in whenever they choose. This magnificent residence, containing 300 rooms and many enormous audience halls, is described as being in a spic and span condition. A large staff of attendants is employed to clean the whole place daily, so that it is ready for immediate occupancy. The splendid park and gardens surrounding the great edifice also are looked after by a small army of gardeners.

The private study, used by the Kaiser when Homburg was the Imperial General Headquarters in the war, still contains the wooden horse, surmounted by a regular leather saddle, which William liked to straddle while attending to affairs of state.

According to reports current in political circles here, two factors have persuaded the former Kaiser he soon may return to the fatherland. One is the amiable attitude of the German Government and people toward the former Crown Prince since he slipped over the frontier two years ago. The other is the Prussian Diet's passage of the Hohenzollern compensation measure with only the Communists dissenting.

A pound of cranberries will serve 12 persons. Makes the finest sauce for roast beef or pork. Buy Reinor brand.—Advt.

Grand Jury Condemns Long Island Road For Calverton Wreck in Which Six Died

Special to The New York Times.

RIVERHEAD, L. I., Oct. 20.—The Suffolk County Grand Jury, which has been investigating the wreck of a Long Island Railroad train at Calverton on Aug. 13 in which six persons were killed and twenty injured, sharply criticized the railroad in a presentment handed up to Supreme Court Justice Charles J. Druhan today.

"We do not find sufficient evidence to warrant an indictment against the railroad company," said the presentment, "but we condemn the Long Island Railroad Company in emphatic terms for the apparent lack of proper inspectors and inspection and the use of obsolete switches which fail to measure up to the standard of approved and modern specifications."

The cause of the wreck, according to the findings of the jury, was the working loose and dropping off of a nut from the arm of a switch at Calverton. Antonio Dimisilio, section gang foreman, who said he had inspected the switch four days before the crash and had found it in good condition, was declared in the presentment to be improperly qualified as a foreman, and his reputed inspection of the switch was asserted to have been either "superficial or lacking."

Dr. Clarence C. Miles of Greenport, a Coroner, was subjected to severe criticism because he was a railroad physician when he conducted the inquest into the deaths of the wreck victims, and in its presentment the Grand Jury went on record as being opposed to doctors being Coroners and employes of the railroad at the same time.

The presentment recommended that the Public Service Commission and the Interstate Commerce Commission "take such action as will protect the traveling public" on the Long Island Railroad, and that legislation be enacted at once to remedy the conditions on the railroad condemned by the Grand Jurors.

When you think of Whiting think of Whiting.—Advt.

was not able to enter port, but is safe. Numerous wharves were wrecked.

The Municipal Hospital reports many patients injured, but no deaths.

The windows on all floors of the Havana Automobile Company's building, which practically constituted the walls of the building, were blown in, while the Ford Motor branch was badly damaged by water.

Havana tonight was still cut off from the rest of the republic. Owing to warnings of the coming storm, extensive preparations had been made to meet it and the damage is proportionately small. At times the wind reached a velocity of from 120 to 130 miles an hour.

The downtown section of the city is flooded, the water being from two to six feet deep. It is feared that some persons perished in the flood in that section but as yet salvage parties have been unable to make much progress.

Tonight mountainous waves, were still piling over the seawall and it was impossible to approach the wall nearer than a block.

Dead Found in Wrecked Homes.

The population was calm despite the terrific force of the wind. Many houses were damaged and some collapsed, these being flimsily built. It was in the wrecked buildings that the bodies of the dead were found.

Late in the afternoon the wind moderated to forty or fifty miles an hour and the work of repairing and reconstruction began.

Police and soldiers were patroling the streets of the city tonight to prevent possible attempts at looting.

President Machado ordered all places of business closed and instructed the police and military to shoot without warning any persons discovered attempting depredations.

A house in the Calle Fernandina collapsed during the storm, killing five persons and wounding eight. Another house on the Malecbon was inundated and fell. Thus far the authorities have been unable to explore the ruins.

Many homes in the suburbs are reported to have been wrecked or seriously damaged. From the mouth of the harbor to the Maine Monument the water at times was several meters deep along the Malecon.

The principal hotels tonight were filled with many Americans who live in the suburbs, but who came into the city yesterday following the report of the approach of the storm. No Americans are reported as having been killed or injured, but some of their homes are said to have been rendered uninhabitable.

In the suburb of Marianao, where many Americans live, great damage was done by the storm. Tonight the town was without light or water. All the trees lining the road from Havana to Marianao were uprooted.

The storm began early this morning, and the wind increased in velocity until 10:30 A. M., when the maximum intensity was reached. At the height of the blow there were alternate periods of darkness and extreme lightness of a brilliancy approaching sunlight.

Waves 25 feet high were dashing over the sea wall along the Malecon, a wide driveway on the waterfront.

The newspapers late last night issued editions telling the people of the approaching storm and warning them to prepare for it.

The voice of the storm was a steady growl, increasing at times of its greatest violence to a shriek. The driving rain ceased about noon, and the sun peeped forth for a brief period, but an hour later the storm was on again in full blast.

Waves breaking over the wharves did considerable damage, wrecking many of the waterside warehouses. In the interior of the city a number of houses and other buildings were unroofed.

Streets in the business section were blocked with wreckage, including shattered windows and signs and billboards torn from their fastenings. Street cars and automobiles were standing everywhere, abandoned.

Apparently all the trees in Central Park were uprooted, while in the historic Prado only five were left standing.

All solidly built structures apparently escaped serious damage, only railings and balconies being broken. The electric lights and power failed early in the morning, with the wires in many places hanging into the streets. Officials believe the storm seriously damaged the crops in the Provinces of Havana, Matanzas and Pinar del Rio.

The storm left Cuba headed northeast. Indications were that it was traveling at about 100 miles an hour toward Key West late this afternoon.

80-MILE WINDS AT KEY WEST.

Streets Filled With Wrecked Trees and Debris.

KEY WEST, Fla., Oct. 20 (AP).—Key West early tonight awaited the approach of the tropical hurricane reported centring south of this city. Telegraph lines were crippled and only occasional private telephone communication could be established with Miami.

At 4:50 o'clock the wind attained a velocity of sixty miles an hour, with gusts often as high as eighty miles. The streets were filled with wrecked trees and débris. Little damage was reported to homes.

Every precaution possible had been taken in expectation of the hurricane.

Storm shutters have been put up and shipping is hugging the shore closely.

MIAMI PREPARED TO MEET HURRICANE

Schools Closed and Business Stopped—Many Fleeing Autos Along Dixie Highway.

Special to The New York Times.

MIAMI, Fla., Oct. 20.—Courageously but grimly, Miami was preparing for any emergency that might attend the tropical disturbance which, according to the Weather Bureau's reports today, was advancing in a northeasterly direction after passing over Havana early in the day. Rain was falling as the city waited in tense expectancy.

Unofficial estimates were that the storm, reported traveling at 100 miles an hour from the Cuban isle, would strike Miami tonight.

Reports from Key West during the late afternoon that the velocity of the wind had reached sixty-seven miles an hour and that the barometer was falling caused an increase in the exodus from Miami Beach. Police officials reported that there was a steady stream of north-bound automobile traffic on the Dixie Highway. All automobiles, they said, were filled with women and children. Passenger agents at the Florida East Coast station here also reported a heavy demand for tickets for the early night Jacksonville train.

The rising wind caused one fatality tonight when H. C. Katlow of San Francisco was struck and fatally injured by a falling sign.

Police officials roped off one block surrounding the Meyer Kiser Building, an eighteen-story structure practically demolished during the storm of last month. No persons will be allowed within the block.

Train Sent to Key West.

The Florida East Coast Railway was preparing late this afternoon to send a special train to Key West. It will be equipped with an emergency hospital and carry five doctors, fifteen nurses and Red Cross relief officials.

Warned by Washington weather forecasters that the hurricane, described officially as of "great intensity," had swerved from its north-northwesterly course and had taken a new tangent and headed toward Miami, Richard W. Gray of the Miami Weather Bureau at 10 A. M. today issued hurricane warnings for the Miami district.

Simultaneously, hurricane warnings were displayed on the entire south coasts of Florida, from Punta Gorda to West Palm Beach, and northeast storm warnings were ordered as far north as Tampa on the west coast and Titusville on the east coast.

Miami newspapers, on receipt of the official warning, put out extra editions. The public received the news calmly and began making preparations to "dig in." The newspapers warned the public schools and within an hour 19,500 children were marching to their homes. The West Palm Beach schools also were closed.

Throughout this afternoon the people, taught a good lesson from the "big blow" of Sept. 18, began to stock up with groceries.

Hammers pounded in all sections of the city. Men were on the tops of roofs, patching up, while others were seen boarding up windows and doors.

The City Government and the American Red Cross immediately began to arrange shelter for those who lost their homes in the September storm and who had been sleeping in tents. In various sections of the cities these were provided with more substantial shelter. Several school buildings are housing many of the homeless.

Hospital Preparations Made.

Preparations were made by the health authorities to convert other school buildings into emergency relief hospitals. The main hospital, the Jackson Memorial Hospital, was restocked with medical supplies and officials announced it was ready to meet any emergency.

All business, with the exception of public utilities, ceased to function during the afternoon. Clerks in department stores were dismissed early so that they could safely reach their homes. The public utilities' officials announced they would keep going to the last minute.

Miami Beach citizens were busy. City Manager Renshaw announced during the afternoon that all preparedness had been taken and the storm was being awaited. There was a small exodus of people from the beach to the mainland, according to police reports.

In Hialeah, which was hard hit by the September storm, all persons residing in tents were ordered to vacate them. The American Red Cross obtained shelter for these people.

The steamship Cherokee sailed from Miami this morning at 8 o'clock with 104 passengers. She is due to reach New York Friday afternoon. Clyde Ling officials believe the steamship will be out of the storm's radius tonight.

Red Cross in Readiness.

Through its national headquarters in Washington, Red Cross chapters at strategic points in Florida were instructed to hold themselves in readiness to move emergency supplies, nurses, doctors and other personnel to whatever points might need them.

LOSE TOUCH WITH CUBA.

Western Union Wires Down—No Delay in Commercial Cable.

Several wires in Cuba belonging to the Western Union Telegraph Company were torn down by the storm and were out of commission for some time, it was learned last night from official sources. It was also reported that wires to several minor points south of Miami were temporarily down.

According to the Commercial Cable Company, there was no delay in its cable messages to Cuba, but it was said that the Commercial Cable office here received a message from the Postal Telegraph Company at 3 P. M. announcing "an indefinite delay to Miami, Miami Beach, Coral Gables and Little River, Fla., due to the storm."

The National City Bank, which has private telephone wires to Cuba, announced yesterday that all its wires to the island had been down since the Havana hurricane.

FEAR STEAMSHIP IS LOST.

Shipping Board Craft, Hakleakla, 25 Days Overdue at Buenos Aires.

NORFOLK, Va., Oct. 20 (AP).—Belief that the American steamer Hakleakla, a Shipping Board vessel, had gone down at sea has been expressed in shipping circles here, following news that the steamer, due at Buenos Aires twenty-five days ago, had not been heard from.

The vessel sailed from Norfolk Sept. 1 with a cargo of general merchandise valued at $1,000,000. The Hakleakla, which had thirty-six men on board, in addition to her captain, John Pratt, is believed to have been caught in one of the hurricanes which swept the South American coast several weeks ago. The steamer is a vessel of 5,587 gross and 3,522 net tons.

INJURED FLEEING STORM.

Couple on Motorcycle Crash Into Auto in South.

MACON, Ga., Oct. 20 (AP).—Fearing a recurrence of the West Indian hurricane that struck Miami last month, Mr. and Mrs. A. D. MacGillivary of that city this morning began on a motorcycle a race with the elements from the storm-threatened area of Southern Florida.

Tonight they were in a hospital here with injuries sustained when their machine crashed into an automobile. Mr. MacGillivary has a broken foot while his wife is suffering from lesser injuries and shock.

Oil Tanks Near Havana Take Fire.

Special Cable to THE NEW YORK TIMES.

HAVANA, Oct. 20.—At 7 o'clock tonight the oil tanks of the West India Oil Refining Company in Belot, across the bay from Havana, were on fire. A far-reaching conflagration was feared.

O'HANLON BACKS WAGNER.

State Federation Secretary Disputes Attack on His Labor Record.

ALBANY, Oct. 20.—John M. O'Hanlon, Secretary of the State Federation of Labor, took up the cudgels tonight for Justice Wagner, whose record was assailed by Rochester labor men. Mr. O'Hanlon declared the statement from Rochester that Justice Wagner had failed to support the bills for the State Workingmen's Compensation law in the Legislature were false.

"The attention of the officers of the New York State Federation of Labor has been called to a dispatch published in today's papers, originating at Rochester, in which individual members of labor unions are quoted as declaring that Robert F. Wagner, when he was leader of the State Senate in 1913, had nothing to do with the origination and passage of the Workmen's Compensation law, but that, on the contrary, former Assemblyman Cyrus W. Phillips of Rochester was the actual author of the present law," said Mr. O'Hanlon.

"These statements are in absolute violation of the facts. At the November election of 1913 the amendment to our State Constitution authorizing a workmen's compensation law was adopted by the people. A law enacted th 1910 was declared unconstitutional, and it was necessary that the Constitution be amended to enable the enactment of a workmen's compensation law. The Legislature of the State was still in session after the election of 1913, having been summoned in extraordinary session earlier in the year and not having adjourned."

WILBUR HERE ASKS WADSWORTH VOTES

Secretary Declares Senator Is Needed to Insure Prosperity Under Coolidge.

CALLS TARIFF BIG ISSUE

Speaks on 25th Anniversary of Richmond Hill Club—Roosevelt Hits Smith 1928 Move.

Secretary of the Navy Curtis D. Wilbur, the second member of President Coolidge's Cabinet to come here and in a public address urge the re-election of Senator James W. Wadsworth Jr., entered New York State's political battle last night. Like Secretary Hoover, who spoke here last Saturday night, Secretary Wilbur said the country needed the election of Wadsworth and other Republican legislators in order to uphold President Coolidge, who, he said, had brought the country a great store of prosperity.

Secretary Wilbur spoke at the twenty-fifth anniversary dinner of the Richmond Hill Republican Club at the Hotel Pennsylvania on the same program with Colonel Theodore Roosevelt. Mr. Roosevelt urged the re-election of Senator Wadsworth and assured his hearers that Governor Smith's prime purpose in running this year was to become President in 1928.

Praises the Administration.

The greater part of Secretary Wilbur's address was devoted to the accomplishments of various Government bureaus under the Coolidge Administration and it ended with a glowing tribute to the President. He stressed the importance of a protective tariff. "Serious efforts to deviate from the underlying policy of protection would be damaging if not disastrous," the Naval Secretary declared.

"The question presented to us in this election is whether or not we will support the President by our votes wholeheartedly and effectively. One danger which confronts the party in power when it has administered the affairs of the nation to the satisfaction of the people is that the satisfied voter is sometimes so busy and so sure that governmental policy will be continued that he does not take the time or make the effort to go to the polls. He is one of the greatest dangers to the Administration at the coming election, and the problem presented to campaign managers is to get to the polls those people who are satisfied with the existing order of things. The dissatisfied voter is pretty sure to go to the polls to express his dissatisfaction. The problem is to get the vote out.

"There has been injected into this campaign, as there always will be in every campaign, many side issues, many conflicting currents, which influence the result of the election. No matter how important these local or individual contests, no matter how they differ in various States or districts, the simple fact remains that if a sufficient number of Democrats are elected to Congress, that party will organize the House and Senate of the United States.

Pleads for Republican Tariff.

"Political ties of party at first decried, and now sometimes held all too lightly, solved the problem of united political action of nation-wide scope. If the voter is to take the national viewpoint and determine his course from the standpoint of the welfare of the nation, he must determine whether or not he desires to support the program of the Republican party of the United States and of the party which he represents. And having well considered that point, I think he will discover that the only effective way to render that support is by voting for the Republican nominees for Senator and Congressman. The Republican Party has stood as consistently for a protective tariff since its organization as the Democratic Party has stood consistently against such legislation and in favor of free trade as nearly as it could be accomplished by a Government which needed to secure revenue for its maintenance, that is, a tariff for revenue only.

"I believe that the problems involved in the tariff of the United States may best be left to those who believe that in exacting the revenue necessary for the support of the Government, due consideration should be given to its effect upon American business rather than to those who insist that as a matter of principle and constitutional law, the result to business should be ignored and the tariff should be levied for revenue only.

"I suggest to you that not only justice but good sense requires that we should support our President in his efforts to better the condition of the American people, to establish its prosperity, to extend that prosperity to every nook and corner of the United States and to uplift the moral and spiritual tone of the population of the United States."

Colonel Roosevelt said that the effects of the coming election would be felt for many years. He praised the record of Senator Wadsworth, adding that if he is not returned to the Senate "by a greatly increased majority it will be a terrible disgrace to New York State." Asserting that Governor Smith has his eyes toward 1928, Colonel Roosevelt said that if only the Governorship were at stake, Governor Smith would not be running at all.

"The Republicans fight for policy and principle; the Democrats for plunder and patronage," he said. Declaring that the Democrats wanted the selection of the Commissioner of Education taken out of the hands of the non-partisan Board of Regents and placed in the hands of the Governor, Mr. Roosevelt said: "They wanted to get their hands on the school system of New York State and use it for political patronage for Tammany Hall."

The entire Republican ticket must be elected, Colonel Roosevelt asserted, "in the interest of clean government; in the interest of our children; and in the interest of our State."

NEW SPEAKS HERE.

Stresses Prosperity in Plea for State Candidates.

Another of the official Republican family in Washington, Postmaster General Harry S. New, took a hand in the State campaign last night, addressing a Republican meeting in the Morris High School, at Boston Road and 166th Street. He stressed prosperity as the chief reason for the election of Republicans this year, though admitting that the issues in this election were purely local.

The Postmaster General was well received and his references to the Republican candidates, particularly Senator Wadsworth, were received with long applause. At the close of his address he said:

"Give the President a Congress to conform to the policies he has in mind."

Mr. New paid a high tribute to Senator Wadsworth, explaining that he had served with the Senator for six years on the Committee on Military Affairs, of which Senator Wadsworth is now the Chairman.

"He has been one of the best Senators who ever occupied a seat in the Senate and he has the most orderly mind of any man I have ever heard present a case upon the floor of Congress," said Mr. New. He spoke of the nation-wide prosperity and contended that none but a few panic-stricken Democrats even attempted to deny its widespread character. "In fact prosperity is a terrible problem to the Democrats," he added.

Mr. New took up Federal finances, asserting that the very existence of a Treasury surplus was denied by some Democratic Congressmen, while on the other hand other Democrats used the fact of the surplus to clamor for tax reduction. In support of his argument that the Democrats were thus contradicting each other he quoted utterances of several members of Congress.

He said that all might rest assured that President Coolidge would not delay a day in recommending a tax cut when it could be safely made without entailing the danger of a Treasury deficit.

Mr. New made a plea for the re-election of Congressman Benjamin L. Fairchild, who had presented him to the audience, and also for the election of Morris S. Schestor, Republican candidate for Congress in the Twenty-third Congressional district.

Postmaster General New later spoke in Public School 89, Elmhurst Avenue, Elmhurst, where about 500 had gathered to hear him. The Letter Carriers' Band was present. He made substantially the same speech as in the Bronx, asking for support for Senator Wadsworth and also for Louis C. Gosdorfer, candidate for Congress, who was formerly a letter carrier.

Judge Cardozo With Majority.

Special to The New York Times.

ALBANY, N. Y., Oct. 20.—An error made in transcribing a memorandum of the Court of Appeals decisions in ex-Mayor Hylan's pension case made it appear that Judges Benjamin N. Cardozo and Cuthbert W. Pound dissented from the majority decision. The fact is that Judge Cardozo joined with the majority of his associates and the dissenting members were Judge Pound and Judge Frederick E. Crane.

Smith Has Phone Chat With an Admirer Unable to Leave His Bed for Five Years

Special to The New York Times.

UTICA, N. Y., Oct. 20.—Thomas J. McGurty, 57, in bed five years and ill twice as long with a joint disease, received today a telephone call from the man whom he admires above all others, Governor Smith, one of the latter's first acts after his arrival here.

"Hello, Tom," said the Governor.

"Hello, Governor," replied the man in bed.

"I've just learned that you have been laid up for some time. That's too bad; you can't get out. I'm mighty sorry to hear it. We wish you were with us on the firing line," said the Governor.

"Well, thank you, Governor. I want you know I'm pulling for you, anyway," replied the invalid.

After the exchange of a few more remarks, during which Mr. McGurty expressed the hope that the Governor would win by a larger plurality than ever in the coming election, Mr. Smith concluded the conversation by saying: "Well, cheer up, old boy! You'll win out."

In Mr. McGurty the Governor has a supporter and admirer who has heard him nominated for the State's highest office three times, has heard his name placed in nomination for President, and has listened to his speech at the close of the Democratic National Convention.

Though unable to vote, Mr. McGurty has made many converts for the Smith ranks by writing articles taking issue with misstatements and errors made by the Governor's opponents. He has read every important speech and political document ever prepared by Mr. Smith, and has read his biography and rejoices at "Al's" popularity.

HYLAN ASSAILS SMITH BEFORE CIVIC RALLY

Says Governor's Veto of Tube for Freight to Staten Island Favored "Financiers."

Debating on the advantage of a bridge or a tunnel connecting Brooklyn with Staten Island, former Mayor John F. Hylan assailed Governor Smith last night at a gathering of the representatives of twenty Brooklyn and Queens civic organizations in the Flatbush Chamber of Commerce.

After dwelling on the advantages of either a tunnel or bridge to the people of Staten Island, Brooklyn and Queens, the former Mayor referred to the signing of the bill by Governor Smith, eliminating the freight transportation feature from the tunnel, for which shafts were sunk in his Administration.

"This talk of a proposed bridge is a mere smoke screen," he said, "to cover up a most dastardly scheme perpetrated against Brooklyn and Queens, in stopping the construction of the tunnel and in sacrificing the interests of the people of the whole city and Long Island as well.

"The financial profiteers will now realize tremendous profits on their purchases in the Jersey swamp and meadow land, if they can keep the people fighting about a bridge and tunnel for the next twenty years. The progress of these boroughs and Jamaica Bay and Flushing have been set back twenty-five years.

"Responsibility for it is directly chargeable to Governor Alfred E. Smith and no other." Later in his address Mr. Hylan said: "The States Island tunnel construction was stopped because some one has lighterage contracts and some one's revenue may be cut off. I don't want to find fault with any one, but you all know that the United States Trucking Corporation has a monopoly on trucking in New York. The scheme is to dump the freight in New Jersey, so that it can be trucked to Brooklyn."

RABBI WISE ATTACKS WADSWORTH AND MILLS

Criticizes Latter's Charges Against Smith, and Says the Senator Has Done "Nothing."

Special to The New York Times.

UTICA, N. Y., Oct. 20.—Dr. Stephen S. Wise, Rabbi of the Free Synagogue in New York, speaking on the same platform with Governor Smith and Justice Wagner, discussed the "three liquids—water, milk and oil," and attacked "Wadsworth & Co.," as he called Senator Wadsworth and Representative Mills.

He had no interest in political parties except as they affected the public good, Rabbi Wise said, and added:

"But I know something about water-power, something about milk, and still more about oil.

"I am very much disappointed in the Republican candidate for Governor. He is a gentleman by birth. Some of us neutralize our births speedily thereafter. He is a cultivated man, an aristocrat. If Mr. Mills knows anything about Governor Smith, he knows what you know and I know, that the Governor is the last man in the State to connive at adulterating the milk supply of the men, women and children of the City of New York.

"That sort of charge might be brought against some men, but not against a man of Governor Smith's qualities, social vision and understanding, things that above all else distinguish him in New York State and in the judgment of the great American people.

"Doesn't Mills know that the fight against impure milk was made by our very able health officer, Dr. Harris, who waged a fearless and, I think, successful warfare against it long before Mr. Mills seems to have discovered that there was neither milk nor babies in New York? As long as there is so much talk about fluids, let us come to an understanding about oil."

Dr. Wise then declared that if he was a candidate for office on the Republican ticket he wouldn't mention any fluids whatsoever, "in the light of one of the most shameful chapters in American history that has been written in the last two or three years."

"Our government," he said, "has been robbed, our people defrauded, and we have been deprived of our lands and oils.

"I believe if I were Senator Wagner I would point to Senator Wadsworth and say:

"'Mr. Senator, in the last two and one-half years, you represented one-seventh of all the people in the United States, the greatest commonwealth in the republic, have you uttered one word in the Senate chamber or out of it against the perfidy, the treasonableness—that's the right term, morally speaking—which made possible those oil frauds between seekers after privilege and members of the Republican cabinet who to this day have gone unpunished?'

"'What has Senator Wadsworth done? What has Mills done?' the Rabbi demanded.

"'Nothing!' came a voice from the gallery.

"'That gentleman in the gallery named the echo,' said Dr. Wise. 'The answer is 'nothing'.'"

MILLS CHARGES MILK IN MANHATTAN IS BAD

Continued from Page 1, Column 7.

Bullock of 105 West Fortieth Street, New York City.

The samples were collected on Thursday, Sept. 23; Friday, Sept. 24; Monday, Sept. 27; Tuesday, Sept. 28; Wednesday, Sept. 29, and Saturday, Oct. 5, 1926, and were obtained by our representative by retail purchase.

Information covering the date and place where the samples were purchased, grade and type of milk, pasteurization date, &c., is embodied in the accompanying list. The samples as submitted to analysis bore no other designation than a serial number (from 1 to 288) and the laboratory number, in each case corresponding to the date given in the accompanying list.

Big Crowd Braves Storm.

Again tonight Representative Mills spoke from the platform occupied by Governor Smith the night before. During the day he made speeches at Palmyra, Newark, Lyons and Clyde, all in Wayne County, the State's great apple growing region and famous before prohibition for its cider.

The Mills special train arrived in Syracuse at 7 o'clock and he was met at the station by Mayor Charles Hanna, Clarence R. King, Chairman of the Onondaga County Committee, and Representative Walter W. Magee, who presided at the night meeting.

The Republican candidate went at once to the Onondaga Hotel, where he was joined by Senator Wadsworth, who had been campaigning in adjoining counties during the day. Escorted by bands and torchlight paraders, the two candidates went at once to the arena, where they were greeted by a great crowd which had braved a storm commencing early this morning with snow and changing to rain tonight. After the cheers had subsided Mr. Magee introduced the Republican candidate for Governor.

Early in his address Mr. Mills referred to the Governor's speech in which he charged Hearst influence in the councils of the Republican Party.

"In the speech which I made a few days ago," Mr. Mills declared, "I happened to remark that the Governor did not dare look a cow in the eyes these days. Nothing very terrible about that. But what did Governor Smith say in his speech last night? Why this is terrible. Ogden Mills never said that about me. That is the dirty work of that man Watson, who a year and a half ago was employed on a Hearst paper. Now, I thought that that was a pretty good line. It wasn't Watson's at all, and I am not going to let the Governor steal my wise cracks and assign them to some other fellow.

"Maybe Governor Smith has been Governor too long. He is beginning to adopt the attitude of a monarch. The Governor wants to get over those ideas. He is running for public office in the United States of America. I don't say that he deserves the treatment which he sometimes metes out to his opponents, because I believe in fair play; but I do say that if he has reached the point where he cannot stand a little kidding it is about time for him to quit running for office and to retire as President Emeritus of Tammany Hall.

Again Launches Into Milk.

"I said when I started this campaign that I would discuss every issue frankly and unequivocally so that the public would know by election day just where I stand. I have kept my word. Similar frankness on the part of the Governor has been lacking. Last week the Governor asked me six questions. I answered them inside of an hour. I asked him three questions for ten days and, finally, the night before last, he consented to answer one. We are making progress."

Mr. Mills then reviewed the issues of the campaign, his theory of public finance and the Governor's, their respective stand on public utilities, waterpower and borrowing against a pay-as-you-go policy. After devoting a few more words to Tammany he launched into milk.

He reviewed the investigation a year and a half ago and the resultant incidents. He charged the delays to Tammany because of the municipal election that was coming and then recalled the investigation as conducted by Dr. Harris, also mentioning Mr. Olvany and his statement of a few days ago regarding his attitude toward the milk investigation. He then pointed out that Governor Smith called special Grand Juries to investigate tubercular conditions among dairy cattle in Cortland County.

"If the boss of Tammany thinks that the people of the State are going to rest satisfied with the investigation which he made, he is very much mistaken," Mr. Mills declared. "He may tell the people of the State that he investigated the matter and that he is satisfied. He may compel his Governor to deny to the people any other investigation, but all of this will only be temporary.

"I want Boss Olvany to know that if I am elected Governor—and I am going to be elected Governor—there is going to be an investigation by the State of the milk scandal, and I want Boss Olvany to know also that there is going to be an investigation of the boss's investigation, and we are going to find out just why all efforts to get at the truth are being strenuously resisted.

Discusses Cattle Inquiry.

"The Governor's refusal to call special grand juries in New York City is in marked contrast to what he did not so long ago in the case of Cortlandt County. There was a scandal in Cortlandt County about a year ago in respect to the slaughter of tubercular cattle. It seems that some dealers were buying up condemned cattle, healing the brand that indicated they were tubercular and selling them back to the farmers.

"The matter came to the attention of the Republican leader of that county, and unlike Mr. Olvany, he at once called it to the attention of the State authorities and requested the Commissioner of Farms and Markets to investigate. The commissioner did. It was called to the attention of the Governor, who at once sent his personal representative to assist in the investigation, an investigation in which the Attorney General of the State participated.

"And when it was discovered that something wrong really existed, what did the Governor do? He did the very thing the Citizens' Union asked him to do in the case of the City of New York. He called a special Grand Jury together and evidence was presented to that Grand Jury by the District Attorney representing the county, and by the Attorney General representing the State, and the scandal was run down and the guilty were convicted.

"I know what the Governor's excuse is going to be. That in that case the District Attorney invited him to call a special Grand Jury. But surely the Governor of the State does not need a District Attorney to tell him when and when not to do his duty. Certainly he does not need the advice of the District Attorney when, according to the Citizens' Union, that very same District Attorney was the man who pigeon-holed the evidence the year before.

Wants the Light Turned On.

Governor Smith does not hesitate to invoke the power of the State to investigate a milk scandal in Cortlandt County, which is Republican. He will use all of the authority of his office to resist the investigation by the State of the milk scandal in New York City, which is controlled by the organization of which he is Sachem.

"The only kind of an investigation that is to be permitted in New York City is one conducted or controlled by the boss of Tammany Hall. What do Governor Smith and Boss Olvany fear that such an investigation may reveal? If there is nothing wrong the public will be allayed. If there is something wrong, then the light should be turned on. In either event, what is there to be lost by bringing out the truth?"

Mr. Mills then read the reports of the recent laboratory tests of milk in New York City and asked what the Governor was going to do about it.

Challenging him to act, Mr. Mills declared that if Governor Smith failed to investigate before Nov. 2, then Governor Mills would investigate beginning Jan. 2.

"The Governor said ten days ago that if new evidence were furnished him he would be willing to act," Mr. Mills went on. "Well, here it is. What is he going to do about it?

Says Milk Leaves Farms Pure.

"There is another side to it. In 1925 we didn't just buy samples in New York City. We wanted to find out where the trouble was. We sent two men up-State. We went to the collecting points maintained by the big companies. We examined the companies' own books. We examined the records of the milk coming from 1,345 farms, and what do you suppose we found? We found that the milk that comes from the farms is pure, whole milk, well above the standard required by law. What happens to that milk as it travels from the farm to the breakfast table—as it travels from the farm to the hospital—as it passes from the farm to the baby's bottle? That is what we want to know.

"We are the second greatest dairy State in the Union. The dairy industry is one of the great industries of the State. There is something wrong with the dairy industry when something like that can happen. It isn't just the health of the consumer that is involved; the interests of the producer also are.

"How does the milk which is above standard when it comes from the farm become below standard when it reaches the breakfast table in New York City? I know of only three ways.

"One is to pour in skim milk, the other is to skim the milk itself. And the third is to add water. Any one of the three constitutes a violation of the Sanitary Code.

Charges $75,000 Daily Graft.

"If a quart of cream is skimmed from every forty-quart can of milk, it means that some one is making an illegitimate profit of one dollar and ten cents, and it is not the farmer. If you apply that process to three million quarts sold in New York City, it means that some one is making an illegitimate profit of $75,000 a day, and it is not the farmer. That means a profit of from $34,000,000 to $35,000,000 that some one is making—and it is not the farmer.

"Where is the farmer getting it? asked Mr. Mills, and answered, "He is getting it in the neck—and I will tell you how. Every quart of water poured into a can of milk means one quart less of mill. sold and one quart more of milk added to the surplus supply that constitutes the crux of the milk problem in the State of New York.

"The Governor said it is a local problem. God knows how the health of six million people can be a local problem. But waiving that phase, it is still more than a local problem. Not only is the health of the consumer involved, but vital interests of the producer. Some one is tampering with the pure article he is putting on the market. He is entitled to know who. He is entitled to the protection of the State Government. He is not getting it.

"Nothing short of a complete investigation by the State will give him that protection. He has got to get that investigation from Governor Smith by Nov. 2 or Governor Smith has got to go and we will get it from Governor Mills on Jan. 2."

Following the meeting Representative and Mrs. Mills went aboard their special train and started for Massena Springs. He will arrive there tomorrow morning and spend the day and evening in St. Lawrence County, speaking at Massena Springs, Potsdam, Canton, Ogdensburg, Gouverneur and Watertown and returning to New York Friday morning.

Advice
About the Suit You Need

This Is Mr. McModel

Even before your new suit is made—you can see how it will look. Mr. McModel, at your service in our store, has so many suits and coats that he can show you your style and fabric on himself—a sort of a living mirrored image of *you*.

Samples on request

THESE mornings, the air contains a hint of top-coats—a suggestion of over-coats,—and, as we've already remarked, an out-and-out demand for a new Fall suit.

We are here with the fabrics and the facilities to tailor you the most distinguished Autumn turnout you ever owned! Scotland sent us tweeds and cheviots, Ireland sent twists and twills, England sent serges, and *all* sent shades and patterns that will gladden your eye without saddening your exchequer...

It's hard for us to convince some men that Arnheim-tailored clothes are as good—as stylishly, thoroughly, honestly *good*—as they actually are. The price seems to cast some doubt upon it. But if, like most men, you'll "try anything once"—accept our assurance that there's more *satisfaction* awaiting you in an Arnheim-tailored suit than in any "ready-made" you ever wore.

Tailored to Measure

$40 $50 $60

Full Dress Clothes, 3 Pieces, Silk-Lined throughout, $80. Tuxedo $75.

Arnheim

BROADWAY at NINTH STREET.

V A R I E D

40 PATTERNS IN STERLING

from which to make your choice

NEW YORK offers no greater selection of sterling silver. No matter what the period of your dining room—Colonial—Jacobean—Renaissance—there is a Gorham pattern to harmonize. Whatever your fancy, there is a design to please you.

Gorham's 40 patterns embrace all appropriate forms of ornament—each an investment in fine art and precious metal.

Of Special Interest:

MAIN FLOOR: Comparative display of table ware.

SECOND FLOOR: Period Room showing table ware, and dinner ware, arranged by authentic periods.

GORHAM

FIFTH AVENUE & 47th STREET

Perfect in Imperfectness

Genuine oriental pearls like ancient oriental vases possess certain surface irregularities which is one of the many characteristics by which a deep-sea gem is judged. Tecla pearls so closely resemble oriental pearls they, too, possess this feature as well as every other characteristic of the true oriental gem.

Thirty years the choice of the most distinguished and conservative of women has established Tecla as the one perfect facsimile of the genuine. And now for the first time in three decades Tecla is offered at a repricement.

A 16-inch Tecla Necklace for

$25

Never before sold under $100

Mail orders accepted and filled with same careful attention accorded a Personal visit.

Created in our Paris Laboratories.

Only Gold, Platinum, and Genuine Diamonds Used in Tecla Settings.

Técla

398 FIFTH AVENUE

LONDON *Only Tecla Salon in America* PARIS

7 Old Bond Street *10 Rue de la Paix*

WADSWORTH TURNS TO TARIFF DEFENSE

Praises Present Law as Aid to Agriculture and Denies It Restricts Imports.

INSISTS WAGNER SHIFTED

Senator in Syracuse Speech With Mills Hits Again at Rival on Education Bill.

Special to The New York Times.

SYRACUSE, Oct. 20.—Speaking from the platform with Ogden L. Mills at the Arena here tonight Senator James W. Wadsworth Jr., denied that he had misrepresented the attitude of former Justice Robert F. Wagner on the creation of a Federal department of education and, for the second time in three days, taunted the Democratic candidate for the Senate for having suddenly reversed his position.

"My Democratic opponent, speaking here in Syracuse last night, stated that I deliberately misrepresented his attitude concerning a department of education and Federal control of the schools," said Senator Wadsworth. "He is mistaken again. I didn't start this thing.

"In answer to a questionnaire submitted to him by the League of Women Voters he indicated his approval of the establishment of a department of education. Then somebody must have told him what that would mean—the control of the schools eventually by the Washington Government. Ever since then he has been trying to explain and I have called attention to his desperate efforts in that direction. He will probably continue his efforts until election day. That's all there is to it."

For the first time during the campaign the Senator devoted considerable time to the tariff, declaring that the present Republican law had aided agriculture.

"I am a firm believer in a protective tariff," said Senator Wadsworth. "I am old enough to remember the effects of the Democratic tariff for revenue only law when Grover Cleveland was President; and I had a good chance, as we all had, to know the effects of the Underwood law during its first year of operation, just prior to the breaking out of the European war, and in 1921 during its last year of operation, three years after the close of the war.

Lauds Present Law as Best.

"I need not describe those effects. Everybody remembers them. The tariff act of 1922, embodying the Republican protective principle, has been working with extraordinary success. We see this in nearly every branch of industry and business. We note its effects in the standard of living enjoyed by the American people.

"As I look at it, it was the first well-balanced law of its kind we have had, in that it not only gives reasonable protection to our manufacturing industries but it takes into account the destructive competition which some branches of agriculture were feeling so severely before its passage. When we were passing it our Democratic friends insisted that we were building an insurmountable tariff wall around the country, that the rates were extortionate, that monopolies in our domestic markets would result. We heard the usual talk about the tariff barons.

"The plain fact is that while the tariff law recognizes and maintains the protective principles, the average duty collected under it is lower than the average duty collected under the Payne-Aldrich or McKinley protective tariff laws. Measured in money value, about two-thirds of our imports come in free of duty. The remaining one-third pays duty. This duty averages about 37 per cent. It is bringing money into the Treasury at a rate rapidly approaching $600,000,000 a year.

"As a further proof that the duties are not shutting out imports to an unreasonable degree, it should be noted that since July 1, 1926, the daily increase in duty collected over the same period last year has been $63,000. So all the talk about an insurmountable tariff wall is nonsense."

Drives in Snow and Rain.

Senator Wadsworth drove in his campaign motor bus from Rochester today through rain and snow, speaking at Palmyra, Marion, Williamson and Sodus in Wayne counties and at Weedsport in Cayuga County. At Palmyra and Lyons he met Mr. Mills and followed him on the platform. He lunched at Williamson, where he was the guest of the County Committee.

At Weedsport the meeting was presided over by the Rev. R. D. Williamson, pastor of the First Baptist Church. H. B. Treast, the village President, read a letter from the Rev. Dr. George P. Stewart, President of the Auburn Theological Seminary, regretting that his absence from town prevented him from having accepted an invitation to act as Chairman.

At the Syracuse city line Senator Wadsworth was met by members of the Onondaga County Republican Committee and escorted to the Onondaga Hotel by motorcycle policemen. The two candidates drove to the arena tonight in the Wadsworth bus, preceded by a band and to the accompaniment of red fire and bombs.

Senator Wadsworth will speak at a luncheon at Poughkeepsie tomorrow noon and again in the evening in order to avoid leaving the train at Poughkeepsie at an early hour tomorrow morning he will go directly to New York, arriving there at 6:45 A. M. After breakfasting at either the Grand Central Terminal or the Hotel Belmont he will start on his return to Poughkeepsie at 10 A. M.

WADSWORTH OUTLINES AGRICULTURAL POLICY

Favors Tariff Equality for the Farmers and Support of Marketing Groups.

Special to The New York Times.

SYRACUSE, Oct. 20.—Senator Wadsworth tonight gave out a letter received by him from H. Clinton Finger of Mount Marion, N. Y., a member of the Farm Bureau of the Dairymen's League and a former Master of the Grange, asking for his stand on questions relating to agriculture, in order, he said, to "determine in my mind the advisability of supporting you in the coming election."

Among the questions submitted were how the Senator stands on revision of tariff rates on farm products equal to the protection given others and the Senator's views on cooperative marketing laws.

Replying to the tariff question Senator Wadsworth replied:

"I am not at present in favor of a revision of the tariff, but when it is revised I will, as heretofore, vote for tariff rates on farm products equal to the protection given other industries."

To the other question the Senator replied:

"I am impressed with the fact that farmers by self-help through their cooperative marketing organizations are making steady progress in solving the agricultural problem, and it would be inconsistent with my entire record in the United States Senate for me to fail to support any future legislation necessary for the just protection of agricultural interests.

"I believe that the protective tariff should be extended to the farmer in every way possible, and also believe that year by year adequate tariff rates on farm products will be of increasing value to American farmers, and I believe that the Federal Government should enact all necessary laws to promote and encourage farmers in their cooperative marketing efforts."

FAVOR BENCH CANDIDATES.

County Lawyers Approve of Six Seeking Supreme Court Posts.

The New York County Lawyers' Association adopted yesterday a report on the candidates for judicial office which had been approved by its Board of Directors during the day. The report approved six candidates for the Supreme Court bench, Eugene L. Brisach, John E. Hewitt, Abraham Ellenbogen, Joseph M. Callahan, Curtis A. Peters, Alfred Frankenthaler and S. John Block. It merely approved Mr. Brisach, saying of the others that each was either well qualified or exceptionally qualified to be elected.

On the list of candidates for the City Court the report said of Joseph S. Israel "honorable and worthy, but experience not yet sufficient." It said of Frederick Behr "industrious, serious minded, but experience not sufficiently broad to qualify him as yet for judicial office." If approved, in varying degrees, Carroll Hayes, Ely Rosenberg, Joseph T. Ryan, John W. Keller, Harry Gerson, Edward R. Koch, William S. Evans and James Donnelly.

"Exceptionally qualified" was the status given Max S. Levine and Robert E. Manley, candidates for the Court of General Sessions and the report "approved" Sidney M. Louis and Lewis A. Abrams, candidates for the Municipal Court.

Putnam County Registers 8,284.

Special to The New York Times.

CARMEL, N. Y., Oct. 20.—Putnam County has 8,284 voters, or 66 per cent. of the population, registered to vote at the coming election, according to an announcement made here today by the Board of Elections. This is a decrease of 308 from last year, when this county's heavy registration was a subject of comment, and an inspection of the registration books was threatened. It is expected that not more than 6,000 of the 8,284 voters will cast ballots. The Board of Elections granted forty-three applications by voters for absentee ballots.

13 CANDIDATES GET BAR'S ENDORSEMENT

Eight Democrats and Five Republicans Are Officially Approved by Association.

CRITICISM FOR CALLAHAN

Committee Holds His Pier Lease Acts 'Lacked Judicial Propriety,' but It Supports Him.

The Bar Association of the City of New York made known last night its findings as to the judicial candidates this Fall. It approved two Democrats and two Republicans of the six candidates of the major parties for the Supreme Court in the First Judicial District; two Republican and two Democratic candidates for the City Court in Manhattan; three Democratic candidates for the City Court in the Bronx; both candidates for the Court of General Sessions and both candidates for the Municipal Court, Seventh District, Manhattan.

The feature of the committee's report concerned Judge Joseph M. Callahan, now City Court Judge, and candidate for the Supreme Court. The committee had reported that Judge Callahan, while a member of the City Court, continued to act as broker for a steamship company then trying to obtain a pier lease from the city. While praising Judge Callahan, the committee reported:

"The incident referred to was not illegal and involved no element of corruption or intentional wrongdoing, but should be viewed rather as an act lacking in judicial propriety."

The resolution appended disapproved the act, but held that Judge Callahan, "if elected, will perform the responsible duties of that office in an honest, impartial and acceptable manner."

As to the other candidates the resolutions read:

Curtis A. Peters, Supreme Court (Dem.)—Of unmistakable fitness. This association approves and endorses his nomination as a worthy candidate.

Abram Ellenbogen, Supreme Court (Rep.)—The association approves and endorses the nomination. A worthy candidate.

Alfred Frankenthaler, Supreme Court (Dem.)—This association approves and endorses his nomination. Eminently qualified.

John E. Hewitt, Supreme Court (Rep.)—This association approves and endorses his nomination. A worthy candidate.

Carroll Hayes, City Court, N. Y. (Rep.)—This association approves and endorses the nomination.

Joseph W. Keller, City Court, N. Y. (Dem.)—This association approves and endorses the nomination.

Ely Rosenberg, City Court, N. Y. (Rep.)—This association approves and endorses the nomination.

Joseph T. Ryan, City Court, N. Y. (Dem.)—This association approves and endorses the nomination.

James A. Donnelly, City Court, Bronx (Dem.)—This association approves and endorses the nomination.

William S. Evans, City Court, Bronx (Dem.)—This association approves and endorses the nomination.

Edward R. Koch, City Court, Bronx (Dem.)—This association approves and endorses the nomination.

Max S. Levine, Court of General Sessions (Dem.)—This association approves and endorses the nomination. A worthy candidate.

Robert E. Manley, Court of General Sessions (Rep.)—Unusually well qualified candidate. This association approves and endorses his nomination.

As to both Lewis A. Abrams (Dem.) and Sidney H. Louis (Rep.) candidates for the Municipal Court, the Association says that "according to the standards of judicial fitness now maintained in the Municipal court each is qualified for the office."

Of Eugene Birsack (Rep.), candidate for the Supreme Court, the report says: "He has not had sufficient experience to warrant his recommendation."

Of Frederick Behr (Rep.), candidate for City Court in the Bronx: "There is not sufficient evidence before this committee to warrant his endorsement."

Of Henry Gerson (Rep.), candidate for City Court in the Bronx, the committee reported that while it had no doubt that "he is an estimable man of good character, it does not feel justified in recommending that his candidacy be endorsed."

The committee on courts of limited jurisdiction which reported on the candidates consisted of Lewis L. Delafield, John W. Davis, Paul D. Cravath, Martin Conboy, Samuel H. Ordway, Isador J. Kresel, Lawrence Arnold Tanzer and John Vernon Bouvier Jr.

DEMOCRATIC SPEAKERS CENTRE ON THE WEST

Orators Enter States Where They See the Republicans Fighting Hardest.

Special to The New York Times.

WASHINGTON, Oct. 20.—Democrats are massing speakers in the states in which the Senatorial and House elections bid fair to be closely contested.

As the Democrats realize that Republicans are putting up their most determined fight in the Ohio and Mississippi Valleys and several of the Western States, they are concentrating on these regions.

Senator Robinson, the Democratic Senate leader, and Senators Heflin, Harrison, Stephens, George, also ex-Senator O. W. Stanley, and Representatives Browning, Steagall, Collier, Garrett and Johnson of Texas, and Mrs. Izetta Jewell Brown of West Virginia will all participate in the Kentucky campaign.

In Ohio Senators Robinson and Copeland, Representative Garrett, ex-Secretary Daniels and ex-Senator Gore will speak. In Indiana Messrs. Robinson, Gore and Garrett are the principal Democratic speakers scheduled.

Senator Wheeler of Montana has just closed a speaking engagement in Nevada. Senator Caraway is speaking principally in Oklahoma and Missouri. John W. Davis is scheduled for a speech at Hartford, Conn., on Oct. 25, but is engaged principally in the New York State campaign. Former Secretary of State Colby will speak in Kansas City on Oct. 25 and other places in the Middle West. Senators Smith and Stephens and former Senators Owen and Gore are concentrating their efforts in Oklahoma.

Senators Robinson, Caraway, Harrison, Heflin and George will speak in Missouri, as will Senator-elect Black of Alabama. Former Secretary McAdoo will confine his speaking engagements to the Far West. He will speak in Nevada to assist his former Director of the Mint, Raymond T. Baker, who is opposing Senator Oddie.

Senator Swanson, chairman of the Speakers' Bureau, said today that "immediate tax reduction, judicious tariff revision, repudiation of corruption in Republican campaign primaries and elections, the regulation of insidious monopolistic control of necessities and genuine agricultural relief are the the questions before the public." He charged the Republicans with sidestepping and straddling these issues.

MANY WOMEN SEEK SEATS.

Fifteen Are Named for the Assembly, Three for the Senate.

ALBANY, Oct. 20 (AP).—Women are playing a prominent part in New York State's election this Fall.

No less than fifteen are candidates for the State Assembly, and one of their number, Rhoda Fox Graves, is seeking re-election on the Republican ticket in St. Lawrence County. Not to be outdone, the Democrats of St. Lawrence County have called upon a woman to be their candidate for Assembly, but in another district. Of the other candidates, eight have been nominated by the Socialists, three by the Democrats and two by the Workers' Party.

Women, also, are seeking election to other State offices. Three are running for the Senate on the Socialist ticket and four for Congress, also on the Socialist ticket. The Prohibition Party has designated a woman as its candidate for Lieutenant-Governor and the Workers' Party has women on its ticket for State Controller and Attorney General. The Socialists have chosen a woman candidate for the United States Senate.

Corning Quits Albany Civic Post.

ALBANY, N. Y., Oct. 20 (AP).—Edwin Corning, Chairman of the Democratic State Committee and the party's candidate for Lieuttnant Governor, today resigned the Chairmanship of the Albany Board of Water Supply. His resignation followed a demand made last night by Dr. Arthur G. Sautter, Republican candidate for Mayor, that Mr. Corning relinquish his office because he was not a resident of the city. At the time the Board of Water Supply was created it was understood that Mr. Corning would establish a technical residence in this city, but he registered as a voter in the adjoining township of Bethlehem, where he owns a large estate.

FINDS DEMOCRATS SWITCHING TO MILLS

R. W. Lawrence, Republican's Manager, Says Smith Will Be Beaten in This City.

FORMER CHAIRMAN AGREES

E. S. Harris, Ex-Democratic Leader, Says Many Party Workers Are Antagonistic to Governor.

More reports of marked disaffection among the Democrats in four counties in this city is the cause of great rejoicing in the Republican camps, especially in that of Ogden L. Mills, candidate for Governor. According to Richard W. Lawrence, Chairman of the Mills Campaign Committee, Smith will be beaten in his own bailiwick, New York City.

"We are getting reports from Queens, Brooklyn, Staten Island and the Bronx, that the Democrats have given up all hope of anything except saving the 'big fellow,' as they call Smith. We know that the Republicans are turning out in those boroughs as never before and we know that Mills will come down to this city with a plurality at least as large, proportionately, as that which Roosevelt had. He will get a larger vote than Roosevelt got in the city, and Smith will get a much smaller vote than he did two years ago."

"How about Manhattan?"

"Manhattan will be all right. They will not get nearly so large a vote as they say they will."

Mr. Lawrence was asked whether the references being made by Smith to Hearst support of Mills were having an effect. He answered:

"Yes, it is having an effect, but not very much. Mills is handling that whole question adequately."

James Watson, formerly a Hearst editor, who has been up-State with Mills, returned to the Republican State headquarters yesterday and will remain here until the campaign ends. William R. Hearst has made it clear that Watson is no longer in his employ.

Senator Wadsworth is due here early today for a conference with Colonel William H. Hoppin, his campaign manager, and other Republican leaders. He will leave soon afterward to speak in Nyack. Then he will go to Poughkeepsie to attend a luncheon of Republican women, and will speak in Poughkeepsie again tonight. He will tour Westchester County under the guidance of William L. Ward tomorrow and go to Long Island on Saturday.

Mills is due here tomorrow and will speak in the Bronx at night. He is slated to address five meetings in Manhattan on Saturday. He sent a telegram yesterday congratulating Louis W. Stotesbury, who has been nominated to succeed him in the Seventeenth Congressional District, telling Stotesbury he may be certain of election and adding:

"There is no doubt of your election, but I shall urge all of my former constituents, irrespective of party, to roll up a great vote for you on election day and to show that the Seventeenth District stands squarely back of President Coolidge."

The disaffection among Democrats referred to has been reported to Republican headquarters by Edwin S. Harris, former Democratic State Chairman, after touring part of the State. He said that Smith had gained the antagonism of many party workers and that Mills will come down to the Bronx with 500,000. The Republicans, he reported, are very active up-State, and Wadsworth, while he may be hurt somewhat by Cristman, will get a substantial part of the vote that is ordinarily Democratic.

Thaddeus Sweet of Oswego, former Speaker, visited Republican headquarters yesterday.

"For the first time since Al Smith has been running for Governor I have found people who have voted steadily for him who say they are going to switch this year," he said. "If I had heard this just a few times I would think nothing of it, but it has occurred so many times that I am compelled to think that 'Al' is not nearly as strong as he was."

A Republican Service League composed of World War veterans has arranged a series of noonday rallies to be held daily at 2,003 Broadway, at Sixty-eighth Street.

15 East 69 Street

A Residential Hotel

NOW READY

FURNISHED or unfurnished apartments of one room and bath, or more, that smartly survey New York from the very crest of Madison Avenue hill... and offer a completeness of service almost as surprising as their moderate rentals.

Plans on Request

JAMES H. BRENNAN
Resident Manager
Tel. RHinelander 9431

Renting Agent
Douglas L. Elliman & Co. Inc.
15 East 49th Street
PLAza 9200

ADVERTISEMENT.

Daily Style Hint For Well-Dressed New Yorkers

NEW YORK, October 21.—Pigskin is a leather for gloves which, first befriended at sports, possesses virtues that have given it much wider adoption. Its grained or pebbled surface lends to pigskin an inimitably sturdy and masculine look.

Soft pigskin walking gloves of natural tan. Piped around wrist-top and opening with tan capeskin. Roomily cut after the English mode. Self backs. Handy clasp fasteners. Exclusive, but not expensive.

John David

Banking In All Its Branches

Commercial and Travelers' Credit issued; Correspondents in all principal Cities in the World. Foreign Exchange bought and sold. Corporate and Personal Trusts; Safekeeping of Securities; Collection of Income. Investment Service for Customers. Safes in our Safe-Deposit Vault at moderate rental.

THE NATIONAL PARK BANK
214 Broadway New York
Uptown Offices
Park Avenue and 46th Street
Seventh Avenue and 32nd Street

ORIGINAL
MELACHRINO
"The One Cigarette Sold the World Over"

30¢ the packet of 20
15¢ the packet of 10
Plain or Cork Tips

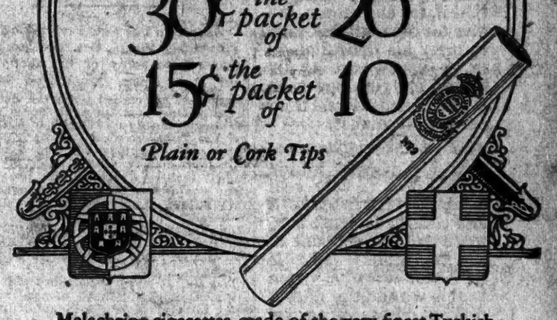

Melachrino cigarettes, made of the very finest Turkish tobaccos, have won the patronage of the aristocracy of the world—the eminent ones of America—the royalty and nobility of Europe—because of their distinctive delicacy of flavor, aroma, smoothness and richness.

SAKS-FIFTH AVENUE
Forty-Ninth to Fiftieth Street
COMPLETE OUTFITTERS TO MEN

Announcing an exceptional presentation of superb quality

RACCOON COATS

in 50 to 54 inch length models —made of selected skins.

255.00 to 950.00

SIXTH FLOOR

Farrand Speaker

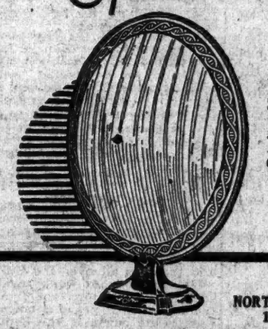

The Eye may deceive, but the Ear *NEVER!* Farrand made the first *cone* speaker—Farrand *still* makes the *first* cone speaker!

Senior Model, $32.50
Junior, $16.50

Exclusive Wholesale Metropolitan Distributor
NORTH AMERICAN RADIO CORP.
1845 Broadway, New York

SMITH TELLS WORK FOR STATE SCHOOLS

Continued from Page 1, Column 6.

that I had to 'work or starve,' as the ad stated, gave me a keener understanding of the condition of the average man. It urged me to greater effort for the protection of the health and comfort of those who must work. It urged me to a greater understanding of the problems of those who must live in tenement houses. It urged me to a greater sympathy for the widow and orphan."

Governor Smith described how he fought for increased pay for teachers, and in 1919 signed the bill which added $22,500,000 to the cost of education in this State. He also told how he obtained at a special session of the Legislature in 1930 the exemption from the debt limit of enough bonds to enable the school-building program to continue, and how he advocated and signed the bills extending special classes to exceptional children.

The Governor charged the Republicans, who he said had been posing for 25 years as the friends of the farmers, with consistently opposing the development of rural schools. He declared that a year ago, "by underhand propaganda," they had spread word about the State that he was trying to "Tammanyize" the school system. But subsequent events, he said, showed that it was the Republicans who had played politics with the school system.

Among these events he cited an attempt by the Republican Legislature to delay a $9,000,000 appropriation to rural localities for the payment of teachers' salaries, as recommended by the Davenport Committee, for one year, in order to convey the impression to the people of the State that he was responsible for the delay. And he told of the appointment by him of the Friedsam Committee and their recommendation for an increase in the State's share of teachers' salaries, so that the minimum allotment might be uniform throughout the State.

Tells of Vetoing City Bill.

He charged that the Legislature, at the request of the Republican Party in New York, passed a bill increasing the salaries of city teachers alone, which he vetoed, he declared, because the city asked for an opportunity to increase teachers' salaries there without mandatory legislation.

The Governor attacked Mr. Mills for criticising him for the size of the appropriation bill and at the same time claiming credit for his party for large educational appropriations, and declared that if the Representative were called upon to tell the truth and had one hand on the Bible and the other reaching up to heaven, he would be compelled to say that Governor Smith had given the State of New York an intelligent, forward-looking Administration.

Rabbi Stephen S. Wise of New York was another speaker at tonight's meeting. He declared that if the State had done what municipalities had done and lifted State offices out of the mess of partisanship, there would be today an overwhelming demand for the re-election of Governor Smith. The Rabbi added that he knew of no reason against the Governor's re-election unless it was one's membership in the Republican Party.

The Governor's party arrived in Utica from Syracuse just after 2 o'clock this afternoon. On the way here he discussed with newspaper men the speech Mr. Mills made last night in Rochester.

Again Raps at Mills.

"I am going to take a few extracts from Congressman Mills's speech," he said. "Here is a characteristic Mills utterance: 'I do not pretend to have read the public utterances of these gentlemen referring to President Roosevelt, former Governor Hughes and former Governor Miller, but I haven't the least hesitation in challenging the truthfulness of the Governor's statement.'

"Now that is a characteristic Mills speech. He has not read about it, but he is going to take a chance and challenge it, anyway.

"I read to the people what President Roosevelt said. There is no doubt about where he stood. He specifically named the aluminum trust, the people that are now the applicants for the water power.

"There cannot be any doubt about where Governor Hughes stood, because it was his own message that recommended a comprehensive development and used the words 'under State ownership and State control.' He put that in his message to the Legislature in 1907, and if Mr. Mills will take the trouble to read that message he will find out exactly where Governor Hughes stood on it. Strange to say, that message came immediately after the incorporation of the Long Sauite development.

"There cannot be the slightest question in the world about where Governor Miller stands, because Governor Miller recommended the two power plants now running on the Mohawk River that now belong to the State of New York. It might be as well to mention where they are. One is at a place called Crescent Dam and the other is at a place called Vischer's Ferry. Both of these plants today are the property of the State of New York, and the State of New York is lending power generated at these places."

"The sum total of the whole thing is that I am striving to keep control of this great resource in the hands of the people themselves. The Congressman believes in giving it to the private interests."

In his speech this evening, after commenting on the Republican advertisement that he had to go to work at an early age, Governor Smith said:

"I was compelled to go to work before I had even a diploma as a graduate of a common school. Nobody would have a better appreciation of the value of education than I have. I have therefore struggled all during my public career to put the State in the strongest position in which it could possibly be placed to extend the full benefits of education to all the children of the State. I started at it back in my early days as a member of Assembly when I sought to sustain the morale among our teaching force by recognizing the necessity of equal pay for equal work to all school teachers without regard to sex."

Governor Smith described the measures he had advocated and signed for the benefit of schools and teachers, and remarked that in 1920, "it was agreed by educators and supported by Dr. Finley, the then Commissioner of Education, that my determined efforts to relieve the situation existing in the public schools saved the educational system of the State from a threatened disintegration."

"During all of my public career," he continued, "I have been guided by the advice of the regents of our university, and I have worked side by side with the Commissioner of Education for the betterment of our state-wide educational system.

Tells of Republican Opposition.

"Strange to say, for a quarter of a century the Republican organization in this State has counted upon the consistent support of the farming communities in our rural districts. During my six years as Governor I have consistently advocated the development of our rural schools, to the end that children living in the country may have the same public educational opportunities as children in the large centres of population, and, stranger still to say, the development of our rural schools has been consistently opposed by the men who claim to have a special interest in the promotion of the welfare of the people in the country districts.

"I took my place with the Commissioner of Education in advocating a consolidation of the small school districts throughout the State for the purpose of a greater efficiency and a strengthening of the whole school system. If my opponent casts his lot with the enemies of school consolidation in the rural districts he will postpone the advantages that should come to the children in the country."

The Governor then called on Representative Mills to state his attitude on the question of the consolidation of school districts, and made the charge that the Republicans had accused him of trying to "Tammanyize" the school system.

Says "Cheap Trick" Was Tried.

Governor Smith gave at length the history of the appropriation of $9,000,000 in 1925 for financing the State's rural schools and accused the Republican Legislature of amending the proposed legislation in an effort to make it appear a political issue. It looked like a "cheap political trick," Mr. Smith said, and when he called the people's attention to it the Republicans retreated. The result, he aded, was that relief was extended to the rural schools in plenty of time to be effective.

"The big point that I am trying to make," said the Governor, "is that the alleged friends of the schools in the rural districts of the State were entirely willing for political advantage to delay all relief to the rural sections of the State for one year."

"Mr. Mills has been talking all over the State about the size of the appropriation bill," Mr. Smith went on. "He asks, however, to be excused from pointing to anything in it that he would be able to take out. In 1918 the State appropriated for educational purposes the sum of $8,000,000. In 1926 we appropriated $58,000,000. Mr. Mills cannot carry water on both shoulders; he cannot have his pie and at the same time eat it. He claims credit for his party for large appropriations for educational purposes, and at the same time criticizes me for the size of the appropriation bill. That foolishness will get no place with intelligent people."

"As the Republican advertisement says, like most people I had to work or starve. I learned how to work early in life; I never forgot it. I have worked as hard in the executive chamber as any man possibly could. I am not a director of any corporation nor am I interested in any business that takes one minute of my time. I have given every hour of it to the people of the State of New York. I have studied every one of our problems and I have labored to be helpful in their solution. They comprehend a wide ange of subjects covering the business and the human side of government.

"I have labored to keep the great State of New York in the very forefront of the commonwealths of the country; I have labored to improve our administrative methods; I have given long hours to the proper business handling of the State's affairs, and because, as Mr. Mills's advertisement states, I had to work or starve, and because I never forgot to work, Mr. Mills is having a very difficult time traveling around the State in an effort to find fault with any part of my administration."

PUBLIC NOTICES

One dollar an agate line.

TO WHOM IT MAY CONCERN:

Please take notice that the copartnership heretofore existing between Banjamin Rappaport and Harry A. Gottlieb, doing business under the firm name and style of Rappaport & Gottlieb, has this day been dissolved.

RAPPAPORT & GOTTLIEB.
By BENJAMIN RAPPAPORT and
HARRY A. GOTTLIEB.

Dated New York, Oct. 19, 1926.

NOTICE IS HEREBY GIVEN THAT THE Luxor Hotel and Baths, Inc., of 121 West 46th St., have absolutely no connection whatsoever with the Luxor Gym and Health Institute, Inc., of 127 West 46th St., which firm is under bankruptcy proceedings. Luxor Hotel and Baths, Inc., 121 West 46th St.

THE HEIRS OF EMANUEL DE SUSA seek whereabouts of daughter, Mary De Susa, adopted 1907 at Hackensack, N J., by Mr. W. Shafer.

WILFRED DE SUSA,
P. O. Box 415,
Hanford, Cal.

NOTICE.

The Concourse Carriage & Toy Shop, 126 East 170th St., Bronx, N. Y., has been sold. We will not be responsible for any debts incurred after this date. A. Mallin, L. Kruger

I AM NO LONGER CONNECTED WITH Gustave J. Walker & Co., Inc., 1,022 Lexington Ave. GUSTAVE J. WALKER.

AUTOMOBILE TO COMPLETE CAR LOT, shipping to West Coast. Telephone Murray Hill 10296.

The New York Times offers a reward of $100 for information leading to the arrest and conviction of any one who has inserted a fraudulent advertisement in its columns.

Awaiting You—
A New Concept in Clothes

A new concept in clothes distinction and clothes value awaits gentlemen not yet acquainted with these establishments.

It is a concept that serves you as a personality, fits you as an individuality, and distinguishes you as both.

Your personal investigation, without obligation, of
CLOTHES CUSTOM-MADE-TO-MEASURE
is suggested that you may appreciate
"The Finest Habit a Man Can Have"

THE MERCHANT TAILORS SOCIETY OF NEW YORK

Anderson, Thyberg, Inc., 587 Fifth Ave.
Richard Bennett, 12 East 46th Street
Burnham & Phillips, Inc., 590 Fifth Ave.
James M. Cahn & Brothers, 624 Fifth Ave.
Coleman, 5 East 47th Street
Matthew L. Fox, Inc., 12 East 44th Street
Thomas H. Graham Co., 561 Fifth Ave.
H. R. Hansen Co., 570 Fifth Avenue
Haskett, 2 West 45th Street
Hopper, Tailor, 176 Fulton Street
Lassrow, 431 Fifth Avenue
Lennon & Dale, 520 Fifth Avenue
Berkley R. Merwin, Inc., 661 Fifth Ave.
Nagel & Roebuck Corp., 115 Broadway
Alfred Nelson Co., Inc., 261 Fifth Ave.
Nicholson, Inc., 15 East 47th Street
John Patterson & Co., 665 Fifth Ave.
Quinlan, Inc., 20 East 49th Street
Rice & Duval, Inc., 509 Fifth Avenue
M. Rock, 315 Fifth Avenue
Schanz, Inc., 14 East 40th Street
Stadler & Stadler, 785 Fifth Avenue
Stone, 534 Fifth Avenue
Tappen & Pierson, 607 Fifth Avenue
Herbert F. Taylor, Inc., 634 Fifth Ave.
Thorsen, Gray & Smith Inc., 534 Fifth Ave.
Tweyfort, Inc., 580 Fifth Avenue
Vroom, 580 Fifth Avenue
West & Co., 179 Broadway
Wetzel, Inc., 2 East 44th Street

What More Can We Do?

WHEN we say that our First Mortgages are *guaranteed*, don't misunderstand us. We don't just mean that we sincerely believe the interest and principal will be paid when due, or that we stake our reputation on their safety, or that, if you are dissatisfied, we will exchange your mortgage for another. *"Guaranteed"*, means that if, for any reason, the giver of the mortgage fails to meet his obligation to us on time, we are legally bound and we pay both principal and interest from our own resources.

The First Mortgages we offer are secured by improved N. Y. City real estate, honestly appraised and worth at least 50% more than the amount of the mortgage. There is no better security. When to this we add the unconditional pledge of our resources totalling more than $20,000,000, what more can we do?

Also Certificates—$200 upward
Interest begins immediately

You are cordially invited to consult

160 Broadway . . . New York
36 West 44th Street . . . New York
383 East 149th Street . . . New York
188 Montague Street . . . Brooklyn
161-12 Jamaica Ave. . Jamaica, N. Y.

Lawyers Title and Guaranty Company
Founded 1887
Capital, Surplus and Profits, over $20,000,000

Movable Walls That Are Solid As A Rock

Telesco Partition is a movable, elastic wood and glass partition that will accommodate itself to any lay-out you require,
It is erected entirely with screws that keep it solid as a rock.
Yet, when you want to move or rearrange it, it can be done overnight, without dirt or confusion. Because of its beautiful cabinet finish, it has been chosen as standard equipment by many of the largest concerns in the city. *Phone for details.*

IMPROVED OFFICE PARTITION CO
DRIWOOD CORPORATION,
(ELMHURST, L. I.)
Sales Office
11 E. 37th St., New York City
Phone Ashland 7940.

A change in climate is beneficial. A change in drinking water is harmful.

Poland Water

is always the same and pure

INCOMPARABLE OPPORTUNITY FOR SALES ORGANIZATIONS

Sales Organizations already established in Bond or Security lines, or responsible executives desirous of establishing a Sales Organization, are offered an incomparable opportunity to handle a nationally advertised and one of the best known Realty propositions.

A Budget of $1,250,000 has been set aside to complete development, of which $400,000 has already been expended.

Exclusive agency will be considered, or arrangements will be made in cities adjacent to New York, where Sales Organizations are already established or contemplated.

Address in strictest confidence H. H., 753 Times Downtown

The New York Times is more than a newspaper. It is an institution. Newspaper men throughout the country would not know how to get along without it.—Roanoke (Va.) Times.—Advt.

CAMPAIGN INQUIRY REACHES FAR WEST

Reed Acts on Republican Charge of Big Democratic Fund to Win Washington Senatorship.

DEMOCRATS WELCOME IT

Reply by Asking the Source of "Slush Fund" They Say Phipps Is Raising for Jones.

Special to The New York Times.

SEATTLE, Wash., Oct. 20.—The publication here today of the fact that Sam R. Sumner, Republican State Chairman, had called upon the Senate investigating committee to delve into an alleged outlay of $100,000 to $400,000 by the backers of A. Scott Bullitt, Democratic nominee for the Senate, was immediately seized upon by the Bullitt leaders as conclusive proof of their contention that they have Senator Wesley L. Jones and the Republican leadership on the run, and as but another frenzied attempt on the part of the Republicans to turn the minds of the people from the issue of Sunday closing.

The Bullitt camp said today that the decision of the Senate committee to send Senator McNary, Republican, of Oregon, here at once as its representative caused no alarm, and a demand willbe made that the committee ferret out facts about an alleged slush fund which the Bullitt supporters now charge the Republicans plan to rush here in the hope of saving Senator Jones from defeat.

"Senator Reed's investigation," said Henry M. White, Chairman of the Democratic State Campaign Committee, "should be completed before the people go to the polls on Nov. 2, for a candidate, like Caesar's wife, should be above suspicion.

"Since Senator Jones's managers have asked for the probe, we intend to make it sweeping in its scope. We shall ask the committee to investigate the activities of the Anti-Saloon League in Washington, for it has confessed to giving Senator Jones money, or, as it terms it, honorariums.

"We shall insist that the committee investigate the activities of Senator Phipps of Colorado, a direct representative of the steel trust, and to determine the sources from which the slush fund to be placed at Senator Jones's disposal by Phipps is to be drawn.

Both Sides Make Charges.

George E. Ryan, in charge of the Bullitt campaign in King County, said:

"We will file an itemized list of Mr. Bullitt's expenses with the Secretary of the Senate by the end of the week. With the exception of a few small contributions, Mr. Bullitt has furnished all the money. Much of the extensive advertising was done by the National Anti-Sunday Closing Organization."

Mr. Bullitt is the son-in-law of C. D. Stimson of Seattle, a Republican, who made a fortune in the lumber business, and it is believed here that Mr. Stimson is helping generously to finance the Bullitt campaign.

It is understood that the Republican leaders are anxious to get out the facts about the financing of the newly organized local branch of the Anti-Federal Sunday Closing League, which has established headquarters at the exclusive Olympic Hotel and appears to be using large funds in the Statewide distribution of letters, telegrams and advertisements, announcing that Mr. Bullitt is the only hope of those who would save Washington from Sunday closing laws.

It is said that the expenses of the organization at the Olympic have been guaranteed, but whether by the Bullitt family or by outside "wet" interests, as some of the backers of Jones suspect, it has been impossible for the Republican leadership to discover. One of these advertisements under the name of the league carried this message to the moving picture houses and restaurants:

"The very life of your business is at stake."

It has proved a telling campaign ad and has caused the Republicans many bitter thoughts. Placards bearing similar announcements are appearing in the windows of stores and restaurants and theatres all over the State.

The Republicans hope revelation of the facts concerning the financing of the league will prove a boomerang to the Bullitt cause if the Senate Committee can bring out evidence before the campaign closes to show that it is backed by the "wets," or even that the Bullitt family interests are contributing extravagant sums to this angle of the fight.

Jones Denies Accusations.

Senator Jones is tearing up and down the State, astonishing the voters by the bitterness of his assaults upon Bullitt as an alleged tool of the wet interests, who, he charges, are using the fictitious Sunday closing issue to hide their real purpose. But he is finding himself on the defensive, and backed into a corner by the outcry. He showed how deeply concerned he was by sending yesterday to The Seattle Star, which has been assailing him, a statement which contained the following:

"I have repeatedly made the statement that this bill (his Sunday closing bill) was not designed to, nor could it affect, any part of this country except Washington, D. C. I have further said repeatedly that I did not approve of certain provisions of that bill.

"You are perfectly correct, and I agree with you absolutely, that it is not the business of any United States Senator to tell any individual what he must or must not do on Sunday. That is a matter for every citizen to decide for himself and I never have attempted to nor will I dictate to anyone as to the manner in which he should spend his Sabbath Day.

"That is none of my business, either as an individual or as a United States Senator."

This statement has not brought unalloyed joy to the followers of Mr. Jones, however, as the Bullitt camp has undisputed proof that Senator Jones did introduce, not one, but several Sunday closing bills in Congress.

The Democrats even make the charge that Senator Jones has countenanced alleged outrages by prohibition agents in order to keep the jobs for his political henchmen, and has traded posts on the Shipping Board with Oregon Senators for control of the prohibition agencies in these States.

REED ORDERS INVESTIGATION.

He Sends McNary to Look Into Bullitt's Campaign Fund.

CHICAGO, Oct. 20 (AP).—An investigation of charges that large sums of money are being spent in Washington on behalf of the candidacy of A. Scott Bullitt, Democratic Senatorial candidate, was ordered today by the Senate Campaign Funds Committee.

The inquiry is to be conducted by Senator McNahy, Republican, of Oregon, a member of the committee, probably at Seattle. Decision to make the investigation was reached by Senator Reed, Democ. , of Missouri, the Chairman who now is in Chicago, after receipt of telegrams from Samuel Sumner, Chairman of the Republican State Committee.

Mr. Sumner declared in his telegram that he had heard that a fund of about $300,000 was to be expended on behalf of Mr. Bullitt's candidacy. He added that full page advertisements had been published in ten daily newspapers and twenty-five weekly papers in Washington and estimated that this alone had cost $100,000.

SPOKANE, Wash., Oct. 20 (AP).—Willingness was expressed today by A. Scott Bullitt, Democratic candidate for United States Senator, for a Congressional investigation of his campaign expenditures.

"My campaign ledger is open to the committee at any and all times," he said. "I welcome the investigation and hope it will begin at once. I will file my campaign expense account as provided by law with the proper authorities this week."

COMMUTERS ASK MILLS TO BARE MILK PROOF

Long Island Association Urges Action by Candidate Before He Returns Here.

The Executive Committee of the Association of Long Island Commuters, which says it represents several hundren thousand residents of Kings and Queens Counties, last night telegraphed Ogden L. Mills a request that he immediately disclose all information available bearing on the distribution of impure milk, the action being announced by Maurice Hotchner, general counsel of the association.

The message to the Republican Gubernatorial candidate, signed by Mr. Hotchner, read in part:

"I ask that you immediately disclose what information, if any, you actually possess as to impure milk in Queens, Kings, or any other section of Long Island. The Commuters' Association has absolutely no interest in partisan politics, but it has a very great interest in everything that pertains to the health of several millions of people in New York and Long Island.

"If the evidence you possess justifies the gravity of your accusations it certainly justifies your authorizing others to lay the facts before the Grand Jury immediately and without awaiting your personal return. We are loath to believe that you and other Republican leaders have had for several months personal knowledge of the charges you now make, and that you and they have purposely withheld such information until you could use same in the present political campaign."

REPUBLICANS AT LUNCHEON

Wadsworth's Seniority in Senate Cited to 150 Ad Men.

New York State would be foolish to throw away the advantage it has gained through Senator Wadsworth's twelve years' Washington experience, said General John H. Bartlett, First Assistant Postmaster General, yesterday at a luncheon given by Frank Presbrey to 150 advertising men at the Union League Club.

"Seniority at Washington is very important," he said. "Even if Senator Wadsworth were a man of no talent, you should not throw away the power he has won for you."

Harold G. Aron said that Governor Smith in his political career had followed "the cry of the mob," rather than acting to better conditions. Richard Lawrence, campaign manager of Ogden Mills, told of his candidate's record. John T. Fratt presided.

CRISTMAN SAYS MILK REPLACED USE OF RUM

Urges Farmers to Stand By Dry Act—Panken Resents Mills-Smith 'Socialist' Charges.

Both the Independent Republicans and the Socialists took a leaf out of the older party campaign books yesterday, Franklin W. Cristman, Independent candidate for Senator, taking up milk, and Justice Jacob Panken, Socialist candidate for Governor, resenting the charges of "Socialist" being exchanged between Governor Smith and Representative Mills. The dry candidate for Senator also attacked Senator Wadsworth.

Mr. Cristman, talking over the radio, asserted:

"In big cities where the demand for the repeal of the Eighteenth Amendment is supposed to be insistent, we find the milk bottle has taken the place of the beer bottle. Children no longer are sent to the corner saloon to rush the growler—in place of the beer can we find the milk bottle on the doorstep in the morning.

"In New York City alone the increased consumption of milk has been over 1,250,000 quarts per day since prohibition. Will the farmers of the State stand by and allow an act so beneficial to them and to humanity at large to be nullified or repealed? My belief is that they will not"

Justice Panken, speaking in Public School 62, at Hester and Essex Streets, was plainly outraged at the exchange of compliments between Mills and Smith. He said in part:

"Mr. Mills has been charging the Governor with being in favor of public ownership. In fact he charges the Governor with being a Socialist. Of course the Governor denies that. He is, however, not satisfied with the denial of that charge. I am in agreement entirely with the Governor, that he is not a Socialist or that he is in favor of public ownership.

"I see now that the Governor charges Mr. Mills with being a member of the Republican Party. An outstanding accomplishment. Quite the Sherlock Holmes our Governor is And he has discovered another thing. He has discovered that Mills is a Socialist because he is a member of the Republican Party. He charges that the Republican Party has enacted Socialistic legislation. If the Republican Party is Socialistic, it is almost conceivable that I would prove before a Queen or King. Neither wants to be recognized as a Socialist or with having Socialistic tendencies. The humanness that Socialism carries with it does not sit well on their shoulders. I am just wondering where I fit in? Where does my party stand?"

Smith's Son Ill, Delays Radio Talk.

The campaign radio début of Alfred E. Smith Jr., the son of the Governor, who was scheduled to speak last evening through WMCA was postponed until Friday evening at 8:30. Mr. Smith was suddenly taken ill with a cold and was advised to remain indoors for a day or two.

WAGNER RENEWS ATTACK.

Says Wadsworth Reserved Reply on Referendum for Wet Territory.

Special to The New York Times.

UTICA, N. Y., Oct. 20.—Justice Wagner, Democratic candidate for Senator, speaking here today, accused his opponent, Senator Wadsworth, of withholding his answer to the challenge to state how he would vote on the referendum until after his departure from "dry territory."

"My opponent," Justice Wagner said, "finally has stated that he proposes to vote 'yes' on the referendum. I have made the demand upon him for two weeks, and the answer came only yesterday. Doubtless the answer had to be deferred until the Senator had safely departed from the so-called 'dry territory' and was in a section where the wet sentiment prevailed.

"From the time of my speech of acceptance I declared openly and frankly my opinion. I stated that I would vote 'yes' on the amendment. I said, further, that I would urge the people to vote 'yes' on the amendment. Why does he not urge the voters to do likewise?

"My opponent voted for the Volstead law and to override the President's veto of the Volstead law. Remember that his vote on passing over the President's veto would be equivalent to two votes if he had voted the other way. The reason that he now gives for voting for the law, and for voting to pass it over the President's veto, is that he had such a respect for the Constitution that he had to vote for this law which he now acknowledges is excessive, intemperate, intolerant and out of proportion—a bigoted law. He knew that just as well at the time he voted for it as he does now. He was not obliged to vote for this law. He had very good company if he had been willing to uphold the President and sustain the vote.

"Does the Senator mean to say that President Wilson when he vetoed this bill had less regard for the Constitution than he did?"

Justice Wagner called attention to another fact which he said must convince the public of Senator Wadsworth's insincerity. This, he said was the Senator's policy of posing as a wet, when in reality he was advocating the election of fifteen Republican members of Congress who were pledged to vote against the repeal of the Eighteenth Amendment, and whose votes would nullify any efforts made by the Representative in the cause of the wets.

STEUER PRESSES FARE CASE

Max D. Steuer, appearing as added counsel for the New York City Railways Corporation and the Sixth Avenue Railroad Company in their fight to enjoin the submitting of the five-cent fare referendum to the voters, lost an effort to get immediate consideration of the case in the Supreme Court yesterday.

Former Controller Charles L. Craig, special counsel for the city, asked for an adjournment, explaining that he had worked all the previous evening to file answer to an unexpected brief submitted to the Court of Appeals at the hearing on another fare case Tuesday.

Justice Mitchell set the hearing of argument for next Monday, remarking that the inaction of the transit companies had put them in their present situation.

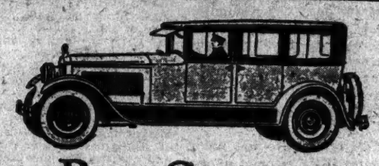

Our Best Customer

Is a Man Who Owns Four Cars—yet

He finds us indispensable!

New Straight-Eight Packards

Uniformed Chauffeurs
$4 an hour for 5 hours or more
$5 an hour for 4 hours or less
SUNDAY RATES
$5 an hour for 6 hours or less
$4 an hour thereafter

Ask the Man Who Hires One!

45 VANDERBILT AVE. MURRAY HILL 3940

GRAND CENTRAL PACKARD RENTING CORPORATION J. P. CAREY

ANY DAY - ANY HOUR - ANY WHERE - ANY WEATHER

—for each of the days' various activities the Woman of Fashion chooses different silk stockings. That is, they're different in shade and texture—but they're almost always

NADA
Reg. U. S. Pat. Off.
BEST'S EXCLUSIVE

SILK STOCKINGS

for she has learned that there are no better silk stockings for looks and wear.

For Walking—Nada Extra Service—2.25
For Afternoon—Nada Chiffon—1.95
For Evening—Nada Cob-web Sheer—2.95

Best & Co.
Fifth Avenue at 35th St.—N. Y.
Paris Palm Beach London

Mail and telephone orders filled. WIsconsin 5000

Queen Marie

had her hair permanently waved by the

EUGÈNE

method

THE aristocracy of Europe has for years patronized EUGÈNE wavers almost exclusively. Indeed, nine-tenths of the permanent waving in the fine shops of England and the Continent is done with Eugene equipment.

For the Eugene way of permanent waving produces the natural, wide undulations so much in demand by the truly fashionable woman of today.

The Eugene Method is kindly to the hair. It does not drench the hair in strong liquids—and then bake it dry.

Instead, the hair is *wound* dry, then gently waved by means of tiny jets of clean, white steam, always under the most complete and precise control.

The Eugene Method is pre-eminently safe, certain and always *natural*—

The true Royal Road to Beauty.

EUGÈNE, LTD.

Perfecters of the Permanent Wave

New York . . Paris . . London

Write for our free booklet "The Eugene Method" and list of accredited Eugene Waverers near you. Eugene Ltd., 565 Fifth Avenue, New York City.

PARIS **RUSSEKS** LONDON
America's Most Beautiful Store
FIFTH AVENUE
At 36th Street

AT LESS THAN COST OF IMPORTATION

COSTUME JEWELRY

In Settings of Sterling Silver and Marcasite

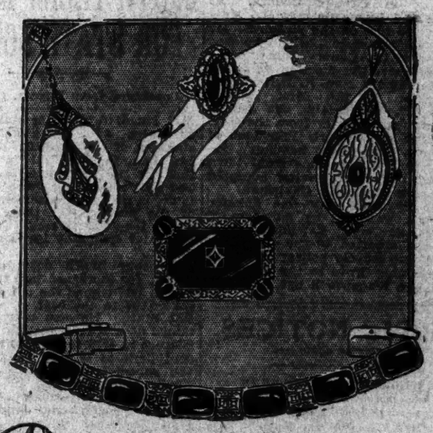

REAL onyx, carnelian, lapis, crysophrase, crystal—in mountings of sterling silver and marcasite, sometimes combined with enamel.

Pendants and Brooches . . . $7.95 to $15.00
Cabochon Bracelets . . . $15.00 to $25.00
Enamel Rings . . . $2.95 to $4.95

Other exquisite pieces at proportionate prices

Main Floor

YONKERS—CLOSE IN

35 minutes from Grand Central; 3 transit lines to Manhattan.

Elevator Apartments

5 to 8 rooms, 1 and 2 baths; $85 to $145; modern equipment; all rooms large, light; high ceilings; newly decorated; many rooms with fine view of Hudson River. Established residential section.

THE GERBEREUX CO.
589 S. Broadway, Yonkers. Phone 5560.

No matter how many times you have been disappointed or what instruments you have tried without success, do not fail to call and see the wonderful

HEAR

HARPER ORIPHONE Free demonstration daily 9 to 5.
N. Y., 385 5th Av. Colonial 3021
Boston, 164 Wash. St.

ELECTION WILL TEST KENTUCKY'S STATUS

Vote on Senator Expected to Indicate Future Political Trend in State.

CHANGE IN RECENT YEARS

Republicans Say Industrial Influx Has Put Democrats Into Minority, Which Latter Deny.

By RICHARD V. OULAHAN.

Special to The New York Times.

LOUISVILLE, Ky., Oct. 20.—Has Kentucky, a Democratic stronghold except in recent Presidential years, become a Republican State?

Or is Kentucky adhering to the Democratic normality it has been inclined to show in those political election periods known as off-years?

Upon the answer or answers to these questions depends, to a large degree, whether Richard P. Ernst, Republican, will be re-elected to the United States Senate or be succeeded by his Democratic opponent, Congressman Alben W. Barkley.

Practically all politicians are agreed upon the existence of this condition of affairs. For public consumption, each side is seeing victory, the Republicans on the ground that Kentucky's marked industrial progress and a claimed, but contested, exodus from agricultural districts mean that the State has become Republican in fact; the Democrats on the other ground that the new industrial centres aren't nearly as Republican in sentiment as managers of that party contend and that the reported loss of rural population is a myth. "Kentucky is a Republican State," says Senator Frederic M. Sackett, who wafted into the Senate on the crest of the Coolidge tidal wave of 1924.

"Bunk," says Congressman Fred M. Vinson, Chairman of the Democratic State Committee.

And there you are, which is equivalent to saying that from present indications it's a toss-up whether Ernst is to retain his seat in the Senate or surrender it to Barkley.

No Outstanding Issues.

Of course there are elements that enter into the Senatorial contest apart from the question of whether the State has become so set in the Republicanism it showed in 1920 and 1924 that only some outstanding, stirring issue would pry it loose from its new party allegiance. But, broadly speaking, there are no outstanding issues—no issues at all, some content. Those two years, 1920 and 1924, were years of Presidential elections. While Warren G. Harding lost the State by a small margin in 1920, Ernst was elected that year. In 1923 Kentucky elected a Democratic Governor, succeeding a Republican, but in 1924 its electoral vote was given to Coolidge, and with him was elected another Republican Senator. So many people are saying that Kentucky sinmply goes on Republican joy-rides in Presidential years and is now adjusting itself, in this off-year, to its prior conventional democracy.

One of the other elements entering into the political situation is strikingly paradoxical. It concerns the case of a man convicted of crime and now serving a term in the Federal prison at Atlanta, Ga.

The man is John Wesley Langley, who resigned his seat in Congress when, every legal means to maintain his freedom exhausted, prison doors closed on him. The charge against Langley was conspiracy to defraud the Government and violate the prohibition law by obtaining the unlawful release of liquor from Government warehouses and selling it to those who disposed of it as bootleggers. Langley was serving his tenth term in the House of Representatives when he started for prison. His district is overwhelmingly Republican, one of the mountain sections of Kentucky, where the people were never slave-holders and were strong for maintenance of the Union.

Langley's Popularity.

Langley had a majority of 10,480 when he was last elected. His popularity apparently has not waned on account of his conviction of violating the Volstead act. There is a poor opinion of that law in Langley's district.

On the day Langely became eligible for parole, after serving eight months of his two-year sentence, Senator Ernst went to the Department of Justice and urged that he be released. The Parole Board made a recommendation to that effect and laid it before John Garibaldi Sargent, Attorney General of the United States. But when time passed and the Attorney General failed to act, dissatisfaction was expressed by many in Langley's Congressional district. This dissatisfaction grew into a sort of threat that, if the Republican Attorney General did not approve the recommendation of the Parole Board by election day, many of Langley's old Republican adherents would not vote for Senator Ernst.

Up to date Langely has not been released. At one time the dissatisfaction mentioned was said to be rather formidable, but the best information obtainable in Louisville is that this feature of the campaign has faded as an issue and will cut little figure in the election returns. But it is generally acknowledged by Republicans that Ernst needs the full Republican vote in Langley's old district the Tenth, and in the adjoining mountain district of Eastern Kentucky, the Eleventh. Without them he cannot win.

Industrial Development.

Republicans contend that Kentucky's Republican trend in recent presidential years was an indication that the State had gone into the Republican column for good and all. In the first place, they point to the industrial development of eastern Kentucky. Great coal mining concerns have put large capital there and given employment to thousands of workers. Other industrial concerns, dependent upon coal, have found eastern Kentucky favorable to their business. Many of the workers attracted to this newly developed industrial region are from Pennsylvania and West Virginia and are Republican in sentiment.

The Republicans ask you to look at the western end of the State, given over mainly to agriculture, with the growing of dark tobacco as the chief industry. This region, like the agricultural lowlands of the State, has always been strongly Democratic. But, Republicans will tell you, things have gone badly with it. Its dark tobacco cooperative pool did not prosper. There was a marked exodus from its farms to the North.

The result of this migration, according to Republicans, has been a loss of votes to the Democratic Party. They contend that if the bulk of the voters in the mountainous eastern section where big Republican majorities are the usual thing, manages to get to the polls on Nov. 2, not only will Senator Ernst be re-elected but the answer will be furnished to the question whether Kentucky has become a normally Republican State.

The Democratic Contention.

Democratic Party workers deny all this. They swamp you with statistics to show that there has been a falling off in the majorities that Republican candidates have obtained. One contention in an informed Democratic quarter is that the Republican majorities in the strongly Republican Tenth and Eleventh Congressional Districts total only about 46,000, as contrasted with a Democratic majority in the rest of the State of about 73,000, thus giving the Democrats a lead of 25,000.

There are other considerations that enter into the Senatorial contest that cut crosswise the normally Republican and normally Democratic vote of the State. One of them is the attitude of Congressman Barkley on horse racing. In an unsuccessful campaign he made for the Democratic Gubernatorial nomination in 1923, he took the position that the legalization of the pari-mutuel system of race track betting should be repealed. Barkley got into the bad books of Democrats engaged in breeding race horses or devoted to racing.

In that campaign for the Gubernatorial nomination Congressman Barkley advocated the imposition of a State tonnage tax on coal. This aroused indignation in the eastern industrial section, and the feeling against him there is said to be active today.

Out of these two features of the Gubernatorial campaign of three years ago has come a curious complex, furnishing the paradox of the current Senatorial struggle.

"If Barkley is defeated for the Senate," say those who are against him because of his proposals concerning race-track betting and coal, "he will get the Gubernatorial nomination in 1927, and, if he's elected Governor, he'll put racing out of business and will hurt the coal industry tremendously by the tonnage tax. Perhaps the best thing we can do, in spite of the fact that we prefer Ernst, is to vote for Barkley and kick him upstairs into the Senate, thus getting rid of him as a potential Governor."

That this fantastic argument prevails to some perceptible degree is acknowledged by politicians. Republicans say that the help it promised Barkley has practically been overcome by convincing most of those affected by it that if Barkley is elected to the Senate, after the last two Senatorial contests—Republican victories—he will become such a power in Kentucky that he will be able to bring about both the coal tonnage tax and the abolition of pari-mutuels.

GOVERNORSHIP RACE IS CLOSE IN CLINTON

Popularity of Smith Expected to Offset 3,500 Lead in the Republican Enrolment.

DRY SENTIMENT IS STRONG

Wet Democrats May Make Up for Defections of Party Members From Wadsworth.

From a Staff Correspondent.

PLATTSBURG, N. Y., Oct. 20.—With the enrolment figures taken as the basis Clinton County is Republican by 3,500. The prospect, however, is that Governor Smith will run Ogden Mills, his Republican opponent, a very close race on election day in Clinton.

Although there is considerable dry sentiment here statements by Democrats indicate that Senator Wadsworth will do comparatively better than Mr. Mills at the polls. According to one Democratic estimate Mr. Wadsworth is likely to lose 1,000 dry Republican votes. But the sentiment for Mr. Wadsworth among local Democrats, and the fact that his Democratic rival, Robert F. Wagner is little known in this part of the State, it is predicted, will insure him sufficient Democratic votes to make up for the dry defection.

Neither Governor Smith nor Mr. Mills has been here, and neither is billed to speak in Clinton before the campaign ends. Senator Wadsworth during the first week of his campaign visited this city and gave a matinee and evening performance to capacity houses. As many Democrats as Republicans went out to hear him, and judging from what was said by Democrats with whom THE TIMES correspondent has talked today they came away much impressed with his bold stand against the Eighteenth Amendment and the Volstead law.

Plattsburg Is Still Wet.

Clinton is not a wet county in the sense that people here favor the return of the saloon or the liquor traffic of old. Prior to prohibition only three out of fourteen townships in this county voted steadily for licenses. This city always was wet and it is not dry today.

A survey made early this Spring, which covered virtually 5,000 votes, almost one-fifth of the voting population of the county, resulted in approximately two-thirds of the ballots being marked in favor of modification of the Volstead law, while 25 per cent. of the total vote showed a preference for giving that statute a further trial, and a small percentage of those who voted expressed themselves in favor of repealing the Eighteenth Amendment.

The poll covered the rural sections of Clinton county pretty fully, according to persons who were instrumental in having the local survey made.

As viewed here, the result of the dry and wet poll was directly due to the fact that Clinton is a border county. The people here are having almost daily visual demonstration of how imperfectly the enforcement system works. The rum-runner and hi-jacker flaunt themselves openly on the roads through Clinton to Canada.

Five Hit by Rum-Runners.

A little while ago two women were run down by a rum-running automobile and prior to that three men were victims in the immediate vicinity of this city. Shots are frequently exchanged between enforcement officers and rum-runners.

From all local accounts, night travel on the public roads in Clinton County is hazardous and has been since prohibition has been in force.

Aside from the Wadsworth meetings the Republicans have made no campaign here. The Democrats are making none. For the last two years there has been some factional trouble within the local Democratic organization, but there is every indication that both factions will give loyal support to Governor Smith and the Democratic ticket generally.

Coolidge carried Clinton two years ago by only 2,060; Smith came within 341 votes of defeating Roosevelt; Miller, in 1922, carried Clinton by 499; Wadsworth has made a better record than any recent Republican candidate with the exception of Harding. In 1920, when Harding won here by approximately 5,000, Wadsworth carried Clinton by 3,275.

Franklin W. Cristman, Senator Wadsworth's dry opponent, was here and addressed an audience of about 400 at the time the W. C. T. U. held its county convention in Plattsburg. His nomination petitions received 508 signatures in the county.

When Mrs. Ella A. Bodle, National President of the W. C. T. U., made her campaign against Wadsworth in 1920, she received 1,375 votes in Clinton.

Registration Falls This Year.

Registration in this city and in the rural sections fell below the registration of last year. But while last year might have been an off year elsewhere, it was not an off year here. Last year's registration exceeded that of the preceding Presidential year by almost 700.

Normally only a little more than 50 per cent. of the registered vote shows up at the polls on election day, the bulk of the "slacking" being in the rural sections. This accounts for the wide divergence between the Republican majority indicated by the enrolment figures and the actual party pluralities on election day.

The charge made by Mr. Mills that the Smith Administration has been one of wild extravagance has made some impression and the assertion by the Republican candidate that Tammany is reaching out for control of the State Government is also said to be taken seriously.

Former Assemblyman Wallace E. Pierce, Republican County Chairman and principal lieutenant of John F. O'Brien, the veteran G. O. P. leader in Northern New York, predicts a bigger plurality for Mills than Roosevelt received two years ago.

Bench-Candidates Will Talk On Politics Over Radio Today

The following radio political speeches are scheduled for today:

12:00 Noon—Irwin Kurtz, Republican talk—WAHG.

6:00 P. M.—Joseph T. Ryan, Democratic candidate for City Court Justice—WMCA.

6:15 P. M.—Deputy State Controller Vincent P. Hart, John L. O'Brian, Republican talks—WMSG.

6:00 P. M.—Alfred Frankenthaler, Democratic candidate for Supreme Court Justice, State issues—WBNY.

8:20 P. M.—Justice Jacob Panken, Socialist candidate for Governor—WMCA.

8:30 P. M.—Mrs. Charles Dana Gibson, Democratic talk—WJZ.

STRAUS SAYS SMITH GAVE CITY PURE MILK

Credits Governor With Forcing the Retirement of the Hylan-Monaghan Regime.

WOMEN TURN TO DEMOCRATS

Katharine B. Davis and Mary Drier Quit Republicans—Miss Frooks Says 500 Others Will Support Wagner.

Nathan Straus, Jr., a member of the family that has done much to better the city's milk supply, came to the defense of Governor Smith last night on the milk issue, asserting in an open letter to the Governor:

"The breakdown of the city health administration in the last years of the Hylan-Monaghan régime was a matter of general discussion among those familiar with health conditions in New York. There was only one man, however, who had sufficient courage to attack this Mayor of New York and to insist upon his retirement because of his demonstrated unfitness for office. The man who had the courage and ability to perform that task was not your opponent, Congressman Mills. It was none other than Governor Alfred E. Smith."

Senator Straus then reviewed events in the Health Department under Mayor Walker and continued:

"What was Congressman Mills doing to help in the investigation? The answer is—nothing. Why, if he had all the information which seems now to be in his possession, did he not present these facts to the Health Commissioner or to the District Attorneys?"

The answer, Senator Straus says, must be that Mills was indifferent or that he has no information but only "rumors and manufactured evidence designed solely to promote a political campaign devoid of real issues." He recalled that while the Republican Legislature would not pass the bill for $5,000,000 in the Miller Administration for the eradication of tuberculosis among cattle, Governor Smith was largely responsible for the passage of that bill later. He tells the Governor:

"Your record on pure milk is clean—just as clean as your record on welfare legislation."

Senator Straus expressed the belief that Mills would find in the milk issue a boomerang and that the people would show their resentment of "such unscrupulous tactics" on election day.

It was made known at Democratic headquarters yesterday that two more Republican women will vote for the Democratic ticket this year. One is Katharine Bement Davis, heretofore either a Republican or a Progressive, and one of the foremost speakers on the "Hughes Women's Train" that toured the West in 1916. Another is Miss Mary E. Dreier, Chairman of the Joint Legislative Committee, who offered her services to the Democrats. A third Republican woman who has deserted the fold was reported from the Wagner Federation of Independent Voters in the Hotel Ansonia, where Miss Dorothy Frooks, erstwhile Republican, has been appointed campaign manager of the women's division of the federation. Miss Frooks reported that she had received 500 postal cards from Republican women who will vote for Judge Wagner for Senator.

Colonel Herbert H. Lehman, Chairman of the Smith Campaign Committee, made public yesterday a series of reports from up-State counties, all reporting Smith strength and the weakness of the Republicans. The most glowing was from Erie County, but reports nearly as enthusiastic came from Dunkirk, Binghamton, Elmira, Utica, Oneida and Yonkers.

Mr. Lehman assailed Mills for having referred to Governor Smith as a Socialist, asserting:

"When Congressman Mills resorts to personal vituperation he shows he has about reached the end of his rope. His reference to Governor Smith as a Socialist and to the Governor's 'half-baked socialistic ideas' shows clearly that the Congressman has no issues except those of misrepresentation and scandalmongering. When a man does that he is through."

Enumerating some things he says Governor Smith stands for, such as equal rights and combating special privilege, Colonel Lehman added:

"If this be socialism, I thank God for it and am proud to be arrayed under its banner."

Maurice Bloch, manager for Judge Wagner, assailed Senator Wadsworth, basing his remarks on the Senator's speech in Rochester, and declared:

"He attempts to defend and explain his vote for the Volstead act by saying that if he had not voted for it there would have been no enforcement act to carry out the purposes of the Eighteenth Amendment. He wishes the public to infer that when he voted for the Volstead act he believed it was a bad bill. His logic is that it is proper and right to vote for a bad bill solely because there is a constitutional amendment to enforce for which the bad bill is offered.

B. ALTMAN & CO., *Fifth Avenue, New York*

Treasure Trove

For Unique Gifts

Luxuriant or Simple

THE recently reawakened interest in birds as ornaments has been anticipated in "TREASURE TROVE." This delightful parrot is of Italian origin; Capo di Monte ware. His plumage is resplendent, and his glaze is especially fine. The rest of the bird company comprises kingfishers, quails, pheasants, eagles, ducks, and penguins—as well as many others too numerous to mention.

In "TREASURE TROVE"—objets d'art at little cost or great, but all of worth and beauty.

FOURTH FLOOR

"The Home Title Insurance Company of Brooklyn and Long Island has taken steps to facilitate the obtaining of mortgages and to perfect the work of title searching on Long Island."

N. Y. TIMES

ANNOUNCING

The Long Island Advisory Board of the Home Title Insurance Company

The principal objective of this Advisory Board is to give to all parts of Long Island, including Brooklyn, a title and mortgage service that shall be founded on the wide experience and multiplied knowledge and experience of the individual members, plus the services of the Directorate and staff of the Company.

The Members of the Advisory Board to date are as follows:

Frederick Boschen, Chairman, Pres. Savings Bank of Richmond Hill.

Dwight Comstock, Vice-Pres. and Treas. Home Title Insurance Co.

Lester F. Corwith, Corwith Bros., Inc., Brooklyn.

Edward T. Dayton, Realtor, Easthampton.

J. Wilson Dayton, Pres. Long Island Real Estate Board, Vice-Pres. New York State Assn. of Real Estate Brokers, Director Long Island Chamber of Commerce, Realtor, Bayside.

Hon. George H. Furman, County Judge, Suffolk County, Director Long Island Chamber of Commerce.

William J. Gilliland, Vice-Pres. Home Title Insurance Co., former Pres. Long Island Real Estate Board.

Harry B. Hawkins, Pres. Flatbush Savings Bank.

John S. Howe, Pres. Long Island State Bank, Riverhead.

Charles O. Ireland, Vice-Pres. Midwood Trust Co., Vice-Pres. Bank of Amityville.

James F. Richardson, First Vice-Pres. First National Bank of Islip, Vice-Pres. Long Island Chamber of Commerce.

Wm. H. Robbins, Pres. First National Bank, Bayshore, Director Long Island Chamber of Commerce.

Marinus Willett, Counsel, Southold Savings Bank, Attorney, Jamaica.

Stephen Yates, Chairman Exec. Comm. Long Island Chamber of Commerce, Former Pres. Long Island Real Estate Board, Former Pres. N. Y. State Assn. of R. E. Brokers, Realtor, Setauket.

HOME TITLE INSURANCE COMPANY

HENRY J. DAVENPORT, President

51 Willoughby Street, Brooklyn

1550 Flatbush Avenue BROOKLYN | Bank of Manhattan Building JAMAICA | Home Title Building MINEOLA | Home Title Building RIVERHEAD

©H. T. I. Co., 1926

B. Altman & Co.

Commencing Today

An Exceptional Sale Offering!

Canton Faille Silk

$2.90 per yard

A splendid, supple quality that lends itself with great versatility to the Autumn mode. In afternoon shades; also black and white.

Width 39 inches

FIRST FLOOR

ALTMAN'S FOR YARD GOODS

FIFTH AVENUE THIRTY-FOURTH STREET — *New York* — MADISON AVENUE THIRTY-FIFTH STREET

BONWIT TELLER & CO.

The Specialty Shop of Originations

FIFTH AVENUE AT 38TH STREET

"Tawny"—THE NEWEST BROWN TONE IN SHEER SILK HOSE

3.50

A SUBTLE shade that links the brown of the costume with the brown of the shoe! Very sheer, exquisite quality with dropstitch clox.

"BONTELL" HOSE—Main Floor

BONWIT TELLER & CO.

FIFTH AVENUE AT 38TH STREET

NEW IDEAS IN PARIS EVENING HANDKERCHIEFS

FLOWER-LIKE in texture and coloring—a collection of the newest and loveliest French handkerchiefs, plain or elaborated with lace, or hand stitching.

Plain Georgette handkerchiefs with hand-rolled hems 1.00

Georgette-center handkerchiefs with wide cream lace border 1.00

Georgette-center handkerchiefs with wide net border 1.00

Fine linen handkerchiefs with real Val lace and hand-spoking 4.00

HANDKERCHIEFS—Main Floor

BONWIT TELLER & CO.

FIFTH AVENUE AT 38TH STREET

New! IMPORTED SCARFS OF HAND-BLOCKED SILK—IN AUTUMN COLORINGS

7.50

Finely Pleated—to wear with the tailleur in ascot scarf effect, or straight, like revers of color. *(Sketched left.)*

Large Square Scarfs—in Georgette or silk crepe, hand blocked in dashing sports patterns—the smartest scarf of its kind! *(Sketched right.)*

SCARFS—Main Floor

LUXURIOUS TRAIN READY FOR QUEEN

Most Elaborate Ten Cars Ever Put on Rails Await Royal Tourist at Jersey City.

SUITE ARRANGED LIKE HOME

Observation-Salon Is Enclosed by Glass to Give View of American Scenery—Has Soda Fountain.

A special train for the use of Queen Marie, which is unusual in modern railroad equipment, lay on a siding in Jersey City yesterday awaiting the arrival of its royal passenger. Mechanics were at work in the drizzling rain examining the couplings and the brakes, while inside a corps of porters and chambermaids were scrubbing and cleaning in anticipation of today's trip to Philadelphia and next week's start of her Majesty's transcontinental tour.

There will be ten cars in the train, forming one of the most beautiful and elaborate trains ever placed on rails. A baggage car and a combination baggage car and coach will carry most of the trunks which Queen Marie brought to America from Paris. The rest of the train is made up of three Pullman sleepers, the private car of President Daniel Willard of the Baltimore & Ohio; the Baltimore & Ohio dining car "Martha Washington," in which the President and Mrs. Coolidge have dined frequently; the private car "Copper River," the private car "Yellowstone" of Howard Elliott, Chairman of the Board of the Northern Pacific and, finally, the observation-salon car used on the North Coast Limited, the crack Northern Pacific train running from Chicago to Seattle.

Queen Marie will live on the "Yellowstone" during her trip—a car simple and tasteful in its furnishings, but with every detail arranged for royal comfort and pleasure in crossing the United States. Her Majesty will live not in an ordinary sleeping-car compartment, but in a homelike bedroom, with table and chair and walnut bureau and dainty cretonne curtains shading her windows. She will sleep not in a berth, but in a large, comfortable brass bed placed athwart the car.

Next to her railroad bedroom is a private bathroom, with fittings of porcelain and marble, and a shower bath. Next to the bathroom is another chamber identical to the Queen's, which will probably be occupied by the Princess Ileana. The three rooms are connected, forming a small hotel suite on board the train. There is an office nearby, with an old-fashioned bookcase desk of circassian walnut, where the Queen may do her writing en route. At one end of her car is a drawing room with lounges and comfortable cretonne covered chairs; at the other end is a private dining room with a mahogany table seating six; a carved wood cabinet for silver and chinaware, and a kitchen.

The observation-salon car at the end of the train will serve as Queen Marie's reception room. There is a roomy salon, almost completely glassenclosed, to afford a view of American scenery. On the table are a dozen or more current magazines, bound in black leather covers. On the roof is a powerful searchlight to throw its beams on Western scenery as the train sweeps by. The car also contains a barber shop, a ladies' lounge, two cardrooms and a diminutive soda fountain.

QUEEN'S ITINERARY REVISED.

Dropping of Visit to California Forces Other Changes.

WASHINGTON, Oct. 20 (AP).—The latest version of Queen Marie's itinerary, revised to eliminate all California points, substitutes a trip to Spokane through Glacier National Park and Billings, Mont., to Denver and sets forward by eight days her arrival at all points to be visited on her way back across the continent.

It also adds short stops to be made Oct. 28 at West Point, Albany and Syracuse. The Canadian tour remains unchanged except that the Queen expects on November 6 or 6 to visit Victoria, B. C., as well as Vancouver.

Changes of a few hours in train schedules have been made during the first days of the trip, which begins from New York Oct. 25. The exact time of the stop at West Point is yet to be determined, but the Queen plans to reach Albany at noon. She is to leave ten minutes later for Syracuse, arriving at 3:10 P. M. After another ten-minute stop in Syracuse she proceeds to Buffalo, arriving at 6:20 P. M. She will spend only the evening there.

After the swing through Canada, and back through St. Paul, Fargo, Spokane, Marysville, Portland, Seattle, Blaine and Vancouver, which will be accomplished according to the original schedule, the royal party will re-enter the United States from Vancouver at Blaine, Wash., at 2:30 A. M., Nov. 6. It leaves Blaine by motor at 10 A. M. Nov. 6, and arrives at Seattle at 2 P. M.; leaves Seattle 3 A. M. Nov. 7, arrives Spokane 3 P. M.; leaves Spokane 5 P. M., arrives Glacier National Park 6 A. M. Nov. 8; leaves the park 10 A. M., arrives Billings 2 A. M., Nov. 9; leaves Billings 2:15 A. M., arrives Denver 8 A. M., Nov. 10.

QUEEN LISTENS IN ON RADIO.

On her special train speeding from Baltimore yesterday afternoon Queen Marie listened to a speech entitled "The Queen as a Passenger," which was made over WOR by Captain Herbert E. Hartley of the Leviathan.

A special receiving set was installed in the Queen's car by John B. Gambling and Edward S. Content of the Bamberger radio station. Queen Marie, who had been taking a nap, awakened shortly before the train pulled into Newark and was just in time to hear Captain Hartley go on the air. She missed an earlier program, which included Rumanian and American national anthems and other pieces by the Leviathan orchestra. At the close of the speech the Queen thanked the radio engineers and said:

"It was wonderful. I never dreamed that radio could be heard on a moving train."

The speech of Captain Hartley follows in part:

"The Queen of Rumania and her party have been safely brought to the United States by the queen of the American merchant marine, so the task assigned to us is over, but there is not an officer or member of the Leviathan's crew or any of the 1,000 passengers who crossed with us who will ever forget that voyage.

"It was a voyage that gave us an insight into the life of a Queen. It was replete with unusual incidents—incidents that might not stir the imagination of the average American if it had not been for the fact that a Queen, a Princess and Prince were involved. Americans are accustomed to seeing and meeting prominent persons, but there is always a certain amount of awe and respect held in a dignified reserve resulting from the romanticism of the past when in the presence of a Queen—probably more so than in the case of a King.

"But Queen Marie had just stepped aboard the Leviathan from a tender at Cherbourg when I realized that she was after all just a woman with an irresistible charm and remarkable beauty. Prior to the arrival of the Queen and the entourage aboard I had decided that it was incumbent upon me, as commander of the Leviathan, to make a brief speech of welcome to her Majesty, and I had in mind just what would be appropriate when she greeted me.

"But her affable and democratic manner immediately made me forget my little address, and I knew then that the greeting would not have to be at all formal. She is a brilliant conversationalist. In a few moments we were chatting in an informal manner and I was made at ease. The rest was very simple.

"Every day after lunch the Queen came to the bridge and with several members of her party we sat and chatted. Don't think for a minute that the Queen isn't modern in every way. She enjoyed smoking a cigarette—usually only one—and here was another royal compliment, she preferred American cigarettes.

"She told me she enjoyed the American fare on the ship, as she desired to get an idea of the kind of food to expect in this country."

BENEFIT TICKETS ARE $2.

The full New York Symphony Orchestra will participate in the benefit performance of "The Lily of Life," to be given at the Metropolitan Opera House on Sunday night, at which Queen Marie will be the guest of honor, according to an announcement made yesterday by Mrs. C. Crittenden Calhoun, President of the Women's Universal Alliance, in charge of the performance.

The libretto of "The Lily of Life" was written by the Queen and Sunday night's presentation will be the first in this country. The proceeds of the benefit will be used for the Mothers' Memorial, which Mrs. Calhoun plans to erect in Washington as a permanent tribute to motherhood.

Mrs. Calhoun, who is the wife of Captain C. C. Calhoun, a Washington lawyer, reiterated last night that the admission scale for Sunday night would range from $3 for single seats to $100 for boxes, denying again reports that $1,000 was being asked for boxes.

"While $100 has been set as the standard price for the boxes," Mrs. Calhoun said at the Plaza, "undoubtedly there will be some persons sufficiently interested in the movement to pay more than that sum. No attempt is being made, however, to charge exorbitant prices merely because Her Majesty the Queen of Rumania is going to be present."

QUEEN MARIE FETED BY ADMIRERS HERE

Continued from Page 1, Column 1.

keep the procession of guests moving toward Queen Marie and then away from her in a regular order. Footmen and committeemen were there gently preventing guests from straying out of line.

Against the centre of the west wall of the ballroom, under American and Rumanian flags, was a great throne of carved and gilded wood which was placed there for the Queen.

Mayor Walker arrived at the hotel about 11 o'clock, just as the last guests were being presented to the Queen. He was immediately escorted to the Quen, shook hands and chatted with her and after a few minutes' conversation with Prince Nicholas, joined the other guests.

W. N. Cromwell Escorts Queen.

William Nelson Cromwell, President of the Society of the Friends of Rumania, escorted the Queen from her hotel to the reception. Officials of the society and others first received the Queen in a private reception room. The procession to the main ballroom proceeded in the following order:

Mr. Cromwell and her Majesty; Prince Nicholas and Mrs. Cromwell; M. Djuvara, Chargé d'Affaires of the Rumanian Embassy at Washington, and Princess Ileana; Dr. T. Tileston Wells and Mme. Procopiu; James W. Gerard and Mme. Lahovary; Ira Nelson Morris and Mrs. Henry Darlington; the Right Rev. Henry Darlington and Mrs. Morris; Colonel Alexandre Athanesco and Mrs. Irimescu; Mr. Laptew and Mrs. Percival Farquhar; Professor Nica Petrescu and Mrs. John F. Dulles; Serban Drutsu and Mrs. Leon Feraru; Major Radu Irimescu and Mrs. Allen W. Dulles; Michael Marian and Mrs. Michael Marian, followed by the Messrs. Percival Farquhar, Walter Littlefield, John Foster Dulles, Samuel W. Fairchild, Dr. L. Livingston Seaman, Roger L. Farnham, George L. Ravarat, Leon Feraru, Allen W. Dulles and John Wells. In the receiving line with the Queen were Prince Nicholas and Princess Ileana, Mr. and Mrs. Cromwell, Mme. Procopiu, Mme. Lahovary, Colonel Alexandre Athanesco, Mr. Laptew and Professor Nica Petrescu.

Old World Courtesy Shown.

On presentation some of the guests kissed the hand of the queen with full Old World courtesy. Some merely shook hands with her. Before the reception the Queen had suggested that hand shaking was sufficient, and word to that effect had been circulated.

As a rule the presentation was brief, but at times the Queen recognized an old acquaintance or a personage in whom she was interested. She spoke eagerly for a moment to John Drew. Edwin Markham was presented to her and started to pass on, but she quickly recommoned the white-haired poet.

"O, Edwin Markham," she said. "This is such a pleasure. I have a copy of your works and I love them so."

The Queen appeared to be in excellent health and spirits, but several times during the reception she sat down on the great chair and the presentation line was halted. After a few minutes of rest, the presentations continued. The Queen had a cold on her arrival. She was fatigued on the train trip yesterday, according to The Associated Press. Dr. James F. Scott of New York, physician in attendance on the State Department train, prescribed a cough medicine for her and warned her that if she was not more careful not to overtax her strength she would not be able to continue her American tour without injury to her health.

The reception continued for a little more than an hour. After that a buffet supper was served on the floor below the dining room. The guests waited in the ballroom until the Queen had withdrawn to a private chamber which had been elaborately decorated for her.

After the supper Armand Vecsey, leader of the Ritz-Carlton orchestra, which had been playing national anthems and Rumanian and American airs, ordered the saxophones out and began to play jazz—refined and softened as a special mark of respect to the Queen. "Kitty's Kisses" was the first number. The first to take the floor were Princess Ileana and Lawrence Smith Butler. Prince Nicholas danced with Miss Elizabeth Woodward.

Princess Ileana danced several times, but upon only one young man did she confer the favor of two dances. He was Major Robert E. Condon of 480 Park Avenue. He is unmarried.

The Queen did not dance. She remained seated, chatting with members of her party and friends, while others edged close, when they found a chance, to admire her jewels and costume. None of the other women at the reception had attempted to vie with the Queen in magnificence. Most were rather simply garbed in pastel shades. Few jewels were worn.

At 12:20 o'clock this morning the Queen and her party left the ballroom. The photographic rite was religiously performed on the sidewalk again to the accompaniment of calcium flares, and then the Queen returned to her hotel.

The first copy of an elaborate bulletin, dedicated to Queen Marie and printed in her honor by the Society of Friends of Rumania, was presented to the Queen last night at the reception. The bulletin was planned and executed by Mr. Cromwell aided by Walter Littlefield and Horis Barbee, and lists among its contributors Queen Marie herself and many well-known Americans and Rumanians.

Hundreds Crowd Station.

A crowd of several hundred gathered in the Pennsylvania Station, near the Thirty-first Street side, last night, to see Queen Marie and her party arrive from Baltimore. Men and women clung to the steel rods which fence in the stairs from the upper to the lower level. Others climbed up the steel kiosk over the entrance. The latticed steel columns, which hold up the roof of the Pennsylvania Station, were covered with sightseers to a height of twenty feet, all desperately clinging to the openwork steel.

The special train arrived with the Queen and her party at 7:45. A delegation of Rumanian officials and prominent New Yorkers of Rumanian origin greeted her on the lower level. Escorted by secret service men and the New York bomb squad, the party went to the upper level by elevator. The police had made and were holding a passageway here through an openeyed crowd. They were apparently too awed to make a demonstration of any kind and contented themselves with gazing fixedly at the Queen. She bowed and smiled, but the crowd continued paralyzed with awe.

Cameras Halt Progress.

As the Queen and her retinue moved on, the crowd kept breaking up and scrambling ahead to reform and seek another look. Explosion after explosion of calcium lighted the party on its way to the waiting automobiles in the south driveway of the station. There was a stop here for two minutes for the cameras, and then, preceded by motorcycle policemen blowing holes through traffic with their sirens, they proceeded to the Hotel Ambassador.

Queen Marie was taken to the fourth floor of the hotel. There was a slight delay before the elevator which was to bear Princess Ileana to the royal suite could start. The refusal of Crag, the dog, to enter the car occasioned the halt. He was finally coaxed into the elevator by th Princess.

At the entrance to the royal suite of eight rooms Queen Marie was greeted by Mary Crystal Kroell, ten-year-old daughter of the manager, who handed the Queen a small bouquet of flowers in the Rumanian national colors.

"Welcome, your Majesty," the child said.

Queen Marie stooped and kissed the little girl on the cheek, saying, "I'm sorry I can't kiss your pretty little lips, but I have a slight cold."

After being shown through the royal suite the Queen expressed her pleasure at the elaborate arrangement which had been made for the royal party.

The rooms assigned for the use of Queen Marie were veritable bowers of flowers, some of them being provided by the hotel and others by friends and admirers of the Queen in this city. A novel floral piece in the form of a skirted china doll in the Rumanian national colors stood on the Queen's dressing table. It was the work of Max Tighel, the hotel's florist, who twenty-five years ago in the German castle of the Princess Hohenlos-Landberg, the Queen's sister, presented flowers to her Majesty, Marie, who was then visiting the castle.

Policemen were stationed at every door to the hotel and all elevators and even service elevators were carefully guarded. Private detectives of the hotel were stationed as guards at all approaches to the fourth floor.

The nine detectives designated to be responsible for the welfare of Queen Marie were Lieutenant August Mayer, Sergeant Grover C. Brown and Detectives George McNulty and John J. Nothels of Inspector John D. Coughlin's office and Detective Sergeants James Breslin, Charles Dennison, Edgar Stevens, Stephen Love and Martin Owens of the Fifth Avenue squad.

GUESTS AT RECEPTION BY RUMANIAN FRIENDS

List of Persons Invited to Affair at the Ritz-Carlton Last Night.

The list of those invited to the reception for Queen Marie of Rumania at the Ritz-Carlton last night by the Society of Friends of Rumania was as follows:

A.

Adams, Edward D.
Adams, Mr. and Mrs. William.
Addinsell, Mr. and Mrs. Harry M.
Agee, Dr. and Mrs. Fred H.
Aldrich, Mr. and Mrs. Winthrop W.
Alexander, Mr. and Mrs. Charles B.
Alfaro, H. E. Senor don Ricardo J.
Allen, Mr. and Mrs. Emeric W.
Allen, Fred H.
Alexander, J. S.
Altschul, Mr. and Mrs. Frank.
Ament, Colonel L. G.
Antonesco, Miss D.
Atterbury, Gen. W.W.
Armstrong, Mr. and Mrs. E. Fish.
Armstrong, Sir Harry Gloster and Lady.
Astor, Mr. and Mrs. Vincent.
Auchincloss, Mr. and Mrs. Gordon.
Auerbach, Joseph.
Azzolo, Com. and Mrs Emilio.
Angell, Mr. and Mrs. James R.
Adams, Mrs. Henry Clay.
Adams, Mrs. R. F.
Albro, Mrs. Lewis.
Andrews, Mr. and Mrs. William.
Atterbury, Mrs. A. D.
Andrews, Prof. A. I.
Alevra, Mr. and Mrs. Raoul.
Andrews, Mr. and Mrs. De Lano.

B.

Baker, George F.
Baker, Mr. and Mrs. George F., Jr.
Baker, Mr. and Mrs. Stephen.
Bakewell, Mr. and Mrs. Allan C.
Baldwin, Mr. and Mrs. La Roy W.
Banton, Mr. and Mrs. Josh R.
Barbey, Henry G.
Barnes, Mr. and Mrs. Courtland D.
Barron, G. W.
Bartlett, Mr. and Mrs. Philip G.
Baruch, Mr. and Mrs. Bernard M.
Bayne, Mr. and Mrs. Howard.
Bech, Consul General and Mrs. George.
Beck, Mr. and Mrs. James M.
Beekman, Charles K.
Belasco, David.
Bell, Mr. and Mrs. Gordon Knox.
Bernard, Mr. and Mrs. George.
Bernard, Miss.
Bertron, Mr. and Mrs. Samuel R.
Berwind, Edward J.
Berwind, Mr. and Mrs. John E.
Berwind, Miss J. A.
Bigelow, Miss Grace.
Bolling, Richard.
Bowden, Sir Robert Laird and Lady.
Bonaparte, Mr. and Mrs. Jerome N.
Bendy, William.
Beaton, Mr. and Mrs. Charles A.
Bower, Major and Mrs. E. L.
Bradley, Robert S.
Breed, Mr. and Mrs. James McV.
Brooker, Charles W.
Brisbane, Arthur.
Broenniman, Ed. G.
Brown, Dr. and Mrs. Samuel A.
Broun, Mr. and Mrs. Heywood C.
Bryan, Col. and Mrs. Charles P.
Brown, Mr. and Mrs. James.
Burleigh, Col. and Mrs. George W.
Buckner, Mr. and Mrs. Emory R.
Buckner, Mortimer N.
Buckner, Mr. and Mrs. Walker.
Burkhart, Dr. and Mrs. Harvey J.
Burden, Mr. and Mrs. James A.
Burlingham, Mr. and Mrs. Charles C.
Butler, Dr. and Mrs. Nicholas Murray.
Byrne, Mr. and Mrs. James.
Burton, Theodore E.
Burnham, Col. and Mrs. Robert.
Burkham, Mr. and Mrs. Elsey G.
Burrows, Mr. and Mrs. Ira M.
Behr, Miss.
Bliss, Mr. and Mrs. Cornelius N.
Bungardeau, Rev. A.
Brown, Chancellor and Mrs. Elmer E.
Burchard, Mr. and Mrs. Anson.
Barnard, Otto I.
Brown, Mr. and Mrs. Franklin G.
Bulkley, Mr. and Mrs. Edwin M.
Bush, Mr. and Mrs. Irving T.
Blake, Dr. and Mrs. Joseph H.
Bedford, H. E.
Barbour, Mr. and Mrs. Warren.
Barbour, Mr. and Mrs. Frederick.
Barbour, Robert.
Belmont, Mrs. August.
Bliss, Mr. and Mrs. Cornelius M. Jr.
Butler, Miss Jane W.
Baker, Frank Smith.
Baker, Mrs. Anne.
Bacon, Mr. and Mrs. Robert.
Bissell, Miss Mary.
Bissell, Wilmer Mrs.
Bacon, Mr. and Mrs. George Scott.
Booth, Mr. and Mrs. Charles.
Butler, Mr. and Mrs. Nicholas Murray.
Bissell, Mr. and Mrs. Samuel Bowditch.
Bliss, Mr. and Mrs. George Mayer.
Bacon, Mr. and Mrs. Harry.
Boots, Willis.

C.

Cadman, Dr. and Mrs. Charles Wakefield.
Canfield, Mr. and Mrs. George F.
Campbell, Judge M. C.
Campbell, Frank B.
Carlisle, Mr. and Mrs. Arthur.
Carlton, Mr. and Mrs. Newcomb.
Carter, Mr. and Mrs. Pierre.
Castle, Mr. and Mrs. Henry W.
Challenger, Mrs. H. L.
Catching, Mr. and Mrs. Wendell.
Choate, Mrs. J. L.
Choate, Miss.
Choate, Mr. and Mrs. Joseph H.
Church, Mr. and Mrs. Harold P.
Clarke, Justice and Mrs. John F.
Clarke, Mr. and Mrs. Lewis.
Clarke, Miss.
Clews, Mrs. Henry.
Cobrain, Thomas.
Cox, Mr. and Mrs. Henry B.
Coffin, Mrs. C. A.
Collier, Mr. and Mrs. Harron C.
Cotteret, Miss.
Conry, Mr. and Mrs. Martin.
Constantinesco, Mr. and Mrs. M. C.
Compton-Burnett, Senator and Mrs. Edw. Ridley.
Coolidge, Mr. and Mrs. Joseph T.
Cortelyou, Mr. and Mrs. George B.
Cotton, Mr. and Mrs. Joseph P.
Coudert, Mr. and Mrs. Frederic R.
Cravath, Paul D.
Crytsenne, George.
Cuttell, Mr. and Mrs. Reuben B.
Cutting, Mr. and Mrs. Robert Fulton.
Cutting, Mr. and Mrs. Fulton.
Curtis, Mr. and Mrs. Samuel Phillip.
Cushman, Mr. and Mrs. Clarence C.
Colby, Mr. and Mrs. Bainbridge.
Close, Mr. and Mrs. Frank H. S.
Case, Mr. and Mrs. Robert D.
Corbett, Mr. and Mrs. Constant.
Clark, Prof. C. U.
Curtiss, Mr. and Mrs. William P.
Curtis, Mr. and Mrs. Cyrus H. K.
Crosby, Mr. and Mrs. Benjamin A.
Chardon, M.
Colver, Colonel and Mrs. F. H.
Cuyler, Teisnon.

D.

Dana, Mr. and Mrs. Dudley P. L.
Dandurand, R. W.
Darlington, Rev. and Mrs. J. H.
Darrell, Mr. and Mrs. Darrell, Miss.
Davis, Mr. and Mrs. J. W.
Davison, G. S.
Davison, Mr. and Mrs. Henry P.
DeGersdorff, Mr. and Mrs. C. A.
DeForest, Mr. and Mrs. R. W.
DeForest, Mr. and Mrs. Robert W.
Delafield, Mr. and Mrs. C.
Delafield, Mrs. L.
Delafield, Richard.
DeLamar, Miss A. A.
deLodzia, Julian.
Derby, Dr. and Mrs. Richard.
Dewey, Prof. John.
Dewart, Mr. and Mrs. W. K.
Dick, Mr. and Mrs. W. K.
Dike, Judge and Mrs. W. L.
Dickenson, Mrs. C. M.
Dimancesde, Dimitri.
Dinyara, M. C.
Dodge, Mrs. E.
Doubleday, Mr. and Mrs. F. N.
Douglass, Mr. and Mrs. Walter S.
Doran, G. H.
Dow, Alex.
Duel, Dr. and Mrs. Rufus.
Drutzu, Mr. and Mrs. Serban.
Drury, Mr. and Mrs. F. B.
Dunham, Mr. and Mrs. Arthur Aldis.
Dunn, Mr. and Mrs. Frank.
Drake, Dr. and Mrs. Frank.
Drake, Dr. and Mrs. Stuart J.
Dudley, Mr. and Mrs. Stuart Boothby.
Dulles, Mr. and Mrs. George Scott.
Duffield, Dr. and Mrs. Howard.
Dulmer, Wilhelm.
Dulles, Mr. and Mrs. John F.
Dulles, Mr. and Mrs. John Foster.
du Pont, Mr. and Mrs. Louis.
Dupuy, Mr. and Mrs. Louis.
Dupuy, L. H.
Dupuy, Mr. and Mrs. Edmund.
Dyer, Gen. and Mrs. Elon.
Darlington, Rev. and Mrs. Henry.
Damrosch, Mr. and Mrs. Walter.
Damrosch, Miss Clarence.
Davison, Mr. and Mrs. G. W.
Drew, John.
Dickenson, Mr. and Mrs. H. M.
de Lagemare, W.
de Breakville, Mr. and Mrs. Alan.
de Rham, Mrs. H. C.
Draper, Miss Ruth.
Draper, C. D.
Draper, Miss C. K.
Dreytus, Louis.
Davison, Mrs. G.
Dominick, Mrs. P.
Dwight, Rev. Dr. M.
Dorrance, Dr. and Mrs. J. F.
Darrell, Miss Emily.
Darrell, Miss Ines.
Donnelly, Syred. W.
Dietrich, Mr. and Mrs. Howard.
Demarest, Mr. and Mrs. Wm. C.
De Boat, Mr. and Mrs. Wm. L.

E.

Edgar, Mrs. N. Lea.
Edmonds, Mr. and Mrs. H. E.
Emerson, Dr. and Mrs. Kendall.
Elmhirst, Mr. and Mrs. Leonard K.
Elliott, Howard M.
Evans, Dr. and Mrs. Evan M.
Ecker, Mr. and Mrs. Frederick H.

F.

Fahnestock, Mr. and Mrs. Harris.
Fahnestock, Ruth.
Fahnestock, Mr. and Mrs. William.
Fairchild, W.
Fairservis, Col. Thos.
Farnham, Roger L.
Farquhar, Mr. and Mrs. Percival
Farrar, Mr. and Mrs John.
Fay, Mr. and Mrs. Hans.
Feraru, Mr. and Mrs. Leon.
Ferriday, Carolyn W.
Field, Mr. and Mrs.
Finch, Justice and Mrs. Edw. Ridley.
Fiske, Rear Admiral Bradley A.
Fiske, Mr. and Mrs. Haley Jr.
Finley, Dr. and Mrs. John H.
Fischer, Dr. Max.
Fischerauer, Dr. F.
Fish, Mr. and Mrs. Hamilton.
Fredick, Dr. and Mrs. Emerson Harry.
French, Miss Mary.
Fox, Mr. and Mrs. Lyttleton.
Franklin, Mr. and Mrs. A. S.
Franklin, Mr. and Mrs. Geo. S.
Fuller, Mr. and Mrs. Paul.
Fuller, Miss Lois.
Freschi, Judge and Mrs. John J.
Frost, Mr. and Mrs. Lefloy.
Fairservies, Mr. and Mrs.
Fosdick, Raymond D.
Field, Mr. and Mrs. Wm. B. Osgood.
Field, Miss M. P.
Fischer, Mr. and Mrs. Leon.
Fleming, Mr. and Mrs. Hugh J.
Friedsam, Col. M.
Finch, Mr. and Mrs. Henry L.
Flynn, Mr. and Mrs. A. J.
Finch, Mr. and Mrs. Rufus C.
Fahnestock, Mr. and Mrs. Snowden.
Fife, Mrs. Viola.

G.

Galtzi, Miss Christiana.
Gallatin, Mr. and Mrs. R. Horace.
Garrison, Mr. and Mrs. Lindley M.
Garver, Mr. and Mrs. John A.
Gary, Mr. and Mrs. Elbert H.
Gawtry, Mr. and Mrs. Lewis H.
Gawtry, Miss Olive.
Gerig, Prof. and Mrs. John P.
Gerard, Mr. and Mrs. James W.
Geddes, Mr. and Mrs. Donald G.
Gerry, Elbridge T.
Gerry, Miss.
Ghyka, Princess Margaret.
Ginn, Mr. and Mrs. Frank H.
Gibson, Mr. and Mrs. Charles Dana.
Goddard, Judge and Mrs. Henry W.
Goelet, Mrs. Ogden.
Gregg, Mr. and Mrs. J. P.
Gray, Mr. and Mrs. Prentiss N.
Grant, Gov. and Mrs. McCullom.
Greene, Chi. and Mrs. Frederick Stuart.
Greene, Mr. and Mrs. Edward M.
Griswold, Mr. and Mrs. F. Gray.
Gruhl, Mr. and Mrs. Edwin.
Grusska, Dr. S.
Guy, Justice C. L.
Guthrie, Mr. and Mrs. William B.
Gurnee, Miss Bell.
Gurnee, Mr. and Mrs. Walter S.
Gilbert, Cass.
Gregory, Dr. M. S.
Griswold, Mr. and Mrs. W. E.
Griswold, Miss.
Guggenheim, Mr. and Mrs. S. G.
Graves, Hon. and Mrs. Frank P.
Guernsey, Mrs. J. R.
Gardenor, Mr. and Mrs. Jo S.
Gros, Dr. and Mrs. Edmond.
Gwynne, Mr. and Mrs. Charles T.
Georgesco, Georges.

H.

Hammond, Mr. and Mrs. J. H.
Hammersly, L. G.
Hamilton, Mr. and Mrs. Burgoyne.
Hammond, Mr. and Mrs. J. H.
Hand, Judge and Mrs. Learned.
Hand, Judge and Mrs. A. N.
Harder, Mr. and Mrs. G.
Harding, Mr. and Mrs. J. H.
Harriman, Mr. and Mrs. W. A.
Harriman, Mr. and Mrs. J. W.
Haskell, Mr. and Mrs. H. S.
Haskell, Major Gen. and Mrs. W. N.
Hawkes, McDougall.
Hauser, Dr. and Mrs. Gustav.
Hayden, Charles.
Hayes, His Eminence P. Cardinal.
Hare, Mr. and Mrs. Will H.
Hearst, Mr. and Mrs. William Randolph.
Henderson, Mr. and Mrs. A. J.
Herbert, Dr. Edward.
Hewitt, Miss.
Hewitt, Erskine.
Hibben, Dr. and Mrs. John Grier.
Higginson, Eduardo.
Hilles, Mr. and Mrs. Charles D.
Hill, Mrs. M. S.
Hine, Mr. and Mrs. Francis L.
Hines, Mr. and Mrs. Walker D.
Hollins, Mr. and Mrs. Harry E.
Holt, Mr. and Mrs. Hamilton.
Holt, Miss.
Haskell, Miss Mary.
Hoppin, Mr. and Mrs. L. V.
Hough, Judge and Mrs. Charles M.
Hoyes, Colonel and Mrs. Edward M.
Horlick, William.
Hoyt, Mr. and Mrs. M.
Hoyt, Judge and Mrs. Franklin Chase.
Hoyt, Mr. and Mrs. Richard W.
Hughes, Mr. and Mrs. Charles E.
Hunt, Miss Lucy.
Hunt, Mr. and Mrs. Seth Bliss.
Hurry, Mr. and Mrs. Randolph.
Hastings, Mr. and Mrs. Thomas.
Hayes, Mr. and Mrs. J. Noble.
Heckscher, August.
Howard, Sir Esme and Lady.
Haskell, John.
Hamilton, Mrs. M.
Hibbs, Dr. and Mrs. Russell A.
Huntington, Dr. and Mrs. G. S.
Hartwell, Dr. and Mrs. John A.
Haas, Ferdinand C.
Hastemeyer, Mrs. Minnie S.
Handy, Mr. and Mrs. Albert.
Hanscom, Major and Mrs. Frank.
Hatfield, Mr. and Mrs. J. A.
Harbord, Major and Mrs. James G.
Hawkins, Dean H. E.
Hawkins, David R.
Hamilton, Mr. and Mrs. W. H.
Heffilin, Mrs. J. R.
Hughes, Mr. and Mrs. John C., Jr.

I.

Ikeh, Judge E. A.
Iselin, Mr. and Mrs. Arthur.
Iselin, Mr. and Mrs. Columbus.
Iselin, Mr. and Mrs. Ernest.
Iselin, Mr. and Mrs. Lewis.
Iselin, Mr. and Mrs. Adrian.
Ingraham, Judge and Mrs. Phoenix.
Irimescu, Major and Mrs. Radu.
Irimescu, Stefan.
Irwin, Admiral and Mrs. Wm. M.

J.

Jaretzki, Mr. and Mrs. Alfred Jr.
Jaretzki, Mrs. A.
James, Mr. and Mrs. Arthur C.
James, Mr. and Mrs. Oliver Burr.
James, Dr. and Mrs. Walter.
Jay, Mr. and Mrs. F. Jennings, Mr. and Mrs. Oliver G.
Jennings, Mr. and Mrs. Walter.
Jennings, Miss C.
Jervey, Dean H. W.
Johnston, Mr. and Mrs. Jas. H.
Johnson, Robert U.
Johnson, Miss Olivia.
Jones, Mr. and Mrs. Walter.
Jones, Mr. and Mrs. Thomas Mayo.
Jones, Mr. and Mrs. Edward.

K.

Kahn, Captain John.
Kahn, Mr. and Mrs. Otto H.
Kaltenborn, Col. and Mrs. A. J.
Kelley, Mr. and Mrs. Robert Weeks.
Kelley, Mr. and Mrs. Robert.
Kennedy, Mrs. John S.
Kennedy, Mr. and Mrs. Hugh.
Kingsley, Mr. and Mrs. Darwin P.
Kloppel, Dr.
Knox, J. M.
Knox, Mr. and Mrs. Alfred A.
Knapp, Mrs. F. C.
Knox, Judge and Mrs. Wm. M.
Kuhn, Mr. and Mrs. Otto H.
Kroch, Mr. and Mrs. Adolph.
Kelly, Alvin Real.
Kraus, Max.
Kunz, Dr. and Mrs. George F.
Kimball, Mrs. R. P.
Kane, Mr. and Mrs. Grinnell.
Kaniotis, Francis P.
Kenyon, William A.

L.

Lapsley, Mr. and Mrs. Gregory C. Orsic.
Lamont, Mr. and Mrs. Walter.
Laidlaw, Dr. and Mrs. Thomas W.
Lamont, Miss Florence.
Lamont, Mr. and Mrs. Robert P.
Lapham, Mr. and Mrs. Louis.
Lavelle, Rt. Rev. Mgr.
Lee, Mr. and Mrs. Joseph Prince Raymond.
Lehman, Philip.
Lenz, Mr. and Mrs. Maurice.
Lewis, Col. and Mrs. I. Newton.
Ledyard, Mr. and Mrs. Lewis Cass.
Lichaet, Gaston.
Littlefield, Mr. and Mrs. Walter.
Lippincott, Horace B.
Livingston, Mr. and Mrs. Georgeus.
Leasby, Arthur W.
Lowman, Lieut. Gov.
Lowe, Mr. and Mrs. L. J.
Lorillard, Mr. and Mrs. Ernest B.
Lowrie, Mrs. C. D.
Lovett, Mr. and Mrs. Robert S.
Lydon, Justice R. P.
Lowell, Dr. and Mrs. A. Lawrence.
Leonard, Bishop Wm. H.
Lewis, Henry T.
Leighton, Mr. and Mrs. Paul F.
Leach, Miss M. H.
Libert, Mlle. M.
Lauer, Mr. and Mrs. Max.
Laupp, Rev. C.
Langley, Mr. and Mrs. Wm. D.
Lowell, Mr. and Mrs. Henry.
Long, Capt. and Mrs. Norman.
Laidlaw, Mrs. J. L.
Lachlan, Mr. and Mrs. George.

M.

Mack, Judge and Mrs. Machold, Mr. and Mrs.
Mackay, O. H.
Marsh, Mr. and Mrs. Reginald.
Marshall, Mr. and Mrs. H. S.
Marshall, Mr. and Mrs. L.
Marvin, Mr. and Mrs. J. P.
Mali, Mr. and Mrs. Mason, Mr. and Mrs. J.
Manning, Rt. Rev. and Mrs. W. T.
Marian, M. G.
Manton, Judge and Mrs. Martin T.
Mathews, C. T.
McDonald, Mr. and Mrs. Ralph B.
McLauchlin, Commissioner and Mrs. G. S.
Markham, Mr. and Mrs. H.
Masten, Mr. and Mrs. A. H.
Massey, Vincent.
McFadden, Mr. and Mrs. George.
McGarrah, Mr. and Mrs. G. W.
McCullough, Allan.
McRoberts, Mr. and Mrs. Samuel.
Mellon, Mr. and Mrs. R. B.
Merrill, Mr. and Mrs. E. G.
Mesag, Mr. and Mrs. S.
Milburn, Mr. and Mrs. J. G.
Miller, Mr. and Mrs. N. L.
Miller, Dr. and Mrs. G. N.
Mills, Mr. and Mrs. O. L.
Mitchell, Mr. and Mrs. C.
Mitchell, S. S.
Mongendre, Maxime.
Montyn, W. P.
Mooney, Mr. and Mrs. F. D.
Moore, Mr. and Mrs. W. B.
Moore, Gov. and Mrs. Harry.
Moore, Miss V.
Moore, Mr. and Mrs. Jesse.
Moore, Mr. and Mrs. Eugene.
Morgan, Mrs. M. H.
Morgan, Mr. and Mrs. Charles.
Morgan, Mr. and Mrs. J. P.
Morgan, Miss A.
Morgan, Mr. and Mrs. Percy.
Morse, Mr. and Mrs. Perley.
Marling, Mr. and Mrs. Alfred.
Morris, Miss E.
Morris, Mr. and Mrs. Newbold.
Morris, Col. and Mrs. Ira.
Morris, Mr. and Mrs. Ray.
Morrison, Mr. and Mrs. Horace.
Morrow, Mr. and Mrs. J. K.
Morrow, Mr. and Mrs. G. W.
Murray, Mr. and Mrs. Archibald J.
Mathews, Mr. and Mrs. Harold G.
Martin, Mr. and Mrs. Drellincourt M.
McCullen, Mr. and Mrs. Paul W.
McCullough, Miss Elizabeth.
McGuire, Mr. and Mrs. Philip.
Manice, Mr. and Mrs. Howard.
Mayer, Mr. and Mrs. Walter.
Mayer, Mr. and Mrs. Charles.
Mayer, Mr. and Mrs. Eugene.
Mayer, Mr. and Mrs. Robert L.
Mayer, Mr. and Mrs. William Church.
Morrow, Dr. and Mrs. Dwight.
Morrow, Miss Elizabeth.
Morrow, Mr. and Mrs. Dwight W.
Morrow, Mr. and Mrs. Elliott.
Morrow, Mr. and Mrs. Irving.
Morrow, Mr. and Mrs. Perry.
Mortimer, Mr. and Mr

BALTIMORE CROWDS CHEER QUEEN MARIE

Her Welcome There, Despite Rain, Is Most Enthusiastic She Has Received.

GUEST OF CITY AT LUNCHEON

At Memorial She Says Women Would End War—Reviews the Midshipmen at Annapolis.

Special to The New York Times.

BALTIMORE, Oct. 20.—Baltimore, and indeed the whole State of Maryland, greeted Queen Marie of Rumania today and gave her a reception which in enthusiasm eclipsed anything she had previously experienced in America.

The fervor of the crowds which stood in dense masses along every foot of the route from the edge of the city at the Hanover Street Bridge over the Delaware River to the centre of the city, waving and cheering as the royal party whizzed by, was in marked contrast to the attitude of Washington, which prides itself on never becoming excited over notables, however interesting they may be. It was different also from Monday's reception in New York, for New York has hailed so many celebrities that it goes through the huzzaing and the ticker-tape throwing almost by rote.

Officially, also, the city had done everything possible to make her welcome. The Queen sat on a veritable throne, a great scarlet antique Italian chair, at the official reception and at a luncheon to her at the Hotel Belvedere. She walked on roses, thrown by young girls, at the ceremony following the luncheon at Baltimore's War Memorial in the City Hall Plaza.

The city had even ordered all ash and rubbish cans off the streets through which the r oyal procession passed, in order that nothing unsightly should offend a royal glance, and policemen, white gloved for the occasion, saluted with a snap they had attained only after tedious drill.

Split Over the Proper Dress.

The enthusiasm and the elaborateness of Baltimore's welcome were impressive, but had certain amusing features also. For instance, it developed that there had been something of a controversy as to the proper dress, and the welcoming delegation had been split into the white spat faction and the anti-white spat faction.

The matter of what to wear came up at a city council meeting Monday and the suggestion was made that the men of the Welcoming Committee and the city officials wear top hats, cutaway coats, striped trousers and white spats. Objection was immediately raised.

"We are just going to meet Her Majesty informally," said one of the officials, "and besides I think there are few of us who have top hats and it would be a needless expense. And besides, do we know whether or not white spats are the thing to wear?"

The leader of the white spat-top hat party stuck up for the spats, and offered to bet that a silk hat would cost no more than $15. At length it was agreed to refer the matter of the white spats to the State Department at Washington, and a telegram was drafted and sent. Yesterday afternoon the reply came:

"Spats proper."

The Queen's party, driving ahead under a miserable rain and over slippery roads all the way from Washington, sped directly to the Hotel Belvedere on its arrival here, through a path cleared in the crowd by motorcycle policemen.

It found the hotel converted as nearly as possible into a royal palace, with a suite of twenty-six rooms, six of them for the Queen, elaborately furnished in French antiques and all of it done only that the Queen might be comfortable for two hours.

The Queen and her party were conducted through a special canopied entrance, carpeted in royal purple, to the royal apartments on the second floor, and after the Queen, the Princess Ileana and Prince Nicholas had had time to restore their toilettes, dampened a bit by the drive through the rain and the stop at Annapolis, the welcoming delegation was presented.

Mayor Howard W. Jackson represented the city as host, accompanied by a committee headed by C. T. Williams, Dr. William H. Welch, Chief Judge Carroll T. Bond of the Court of Appeals, Judge Morris A. Soper of the United States District Court, Dr. William S. Thayer, George L. Radcliffe and James H. Preston.

This committee had motored to Washington early this morning and accompanied the party back to Baltimore, Mr. Williams riding in the Queen's car.

The Mayor made a brief speech of welcome and the Queen replied, thanking him and the City of Baltimore for its hospitality and generous reception to her.

Then the party was conducted to the ballroom on the twelfth floor, converted into a huge banquet room. There were 100 in all at the luncheon. The Queen's table was circular, with places for ten. It stood alone, separated from the other tables by a hedge of ferns. The Queen was ushered to the huge throne-like chair. At her back were the Rumanian and American flags, the Rumanian banner bearing her royal crest. At her left was Mayor Jackson. At his left was Princess Ileana. Following this order around the table were Mr. Williams, Mrs. J. Butler Wright, wife of the Assistant Secretary of State; Prince Nicholas, Mrs. Jackson, Mr. Wright, Mrs. Williams and Dr. Welch.

When every one had been seated, Mayor Jackson gave a signal for silence and proposed a toast to the President of the United States. All rose, including the Queen, and drank the toast in mineral water. Then, when all were seated, the Mayor again signaled and proposed a toast "to her Majesty, the Queen of Rumania." The Queen rose as the others rose and drank with them. The Rumanian and then the American anthems were played meanwhile as all stood.

Today's luncheon at any rate gave Queen Marie a taste of the characteristic food of the region through which she has been traveling, though even it had a strong hint of the French cuisine. But it included Maryland beaten biscuits and clear green turtle soup. There also was boneless baby chicken, broiled mushrooms and other viands with which the royal family already are acquainted.

Queen Marie chatted animatedly with Dr. Welch during a large part of the luncheon and autographed menus for the Mayor and the others at the table. Toward the end of the luncheon Mabel Garrison, the grand opera singer, gave a program of songs, the most interesting of which for the Queen were two negro spirituals, the first she had heard in America, "Swing Low, Sweet Chariot," and "De Old Ark's a Movin'." The Queen was interested also in two Mexican folk songs which Miss Garrison sang.

The rain had become a wind-blown drizzle when the Queen, her party and her entertainers descended to go to the War Memorial for the chief public ceremonies of the day. It seemed as if all of Baltimore had massed at the corner. Word that the Queen was coming somehow preceded her to the street, and the crowd surged against the line of policemen, who locked arms and formed a solid wall, but were swept forward almost to the Queen's car. A great number of the onlookers were negroes, and their black faces gleamed over the policemen's shoulders and wrinkled into smiles of bliss when the Queen looked toward them, as she settled herself in her car, and gave them one of her characteristic gestures—a genial flip of the hand.

A way was cleared and the party drove to the Memorial Building. The auditorium itself was packed to its capacity and there were thousands more massed outside in the Plaza. Again a 21-gun salute—the highest military honor—boomed out for the sovereign.

There Mayor Jackson delivered his public address of welcome, dwelling on the friendliness of the two countries. The Queen accepted it as the representative of her country, but as a woman also.

"Speaking here, in this place of honor for those who died in the war, I feel sure I am expressing the sentiment of all women when I say that if it were given to the women to decide there would be no more wars."

Following these brief ceremonies, the royal party hastened to the Pennsylvania Station and boarded the special train to return to New York City.

Before the party left Baltimore, however, it was learned that the Maryland Baptist Association had sent to the Queen on her arrival here an appeal for religious freedom for Baptists in Rumania. The appeal was in the form of a resolution prepared by the Rev. Kingman H. Handy, Secretary of the association, and charged that the Rumanian Government had violated its promise to grant minorities full liberties in religion, language and schools. Baptists had suffered serious persecution in Rumania in the last five years, it said, and asked the Queen to use her influence to restore their rights.

The Queen and her party were a few minutes late leaving the Rumanian Legation—the royal family's temporary residence in Washington—this morning, and when the cars rolled away through the rain there were only a few in the street to wave them goodbye.

At the border of Maryland the District of Columbia police turned the party over to the protection of the Maryland State Police. The road was slippery and dangerous, and the police took unusual precautions, stopping all traffic both ways until the Queen's party had passed.

Today's journey could be called Queen Marie's first view of the American countryside and she appeared to enjoy it, leaning out of her car in the rain sometimes to respond to salutes.

The first official reception of the day occurred at Annapolis, whose gates the party entered shortly after 11 A. M. Twenty-one guns thundered a salute, another twenty-one were fired as the party left, the cadet corps tendered the royal visitors a review, and there was a reception in the residence of Admiral Louis M. Nulton, Superintendent of the Naval Academy.

But in the midst of the ceremonies came a touching and unexpected incident. The last platoon of the 1,750 cadets who marched had swung past in rigid lines, dipping its guidon to the royal family, and the visitors had started to turn toward their cars.

"How well they looked. But what a pity, marching through that rain," the Queen remarked. Then she impulsively kissed Mrs. Wright.

"I had a boy here," Mrs. Wright murmured. There were tears in her husband's eyes as well as her own.

Their son, a midshipman, died at Annapolis three years ago.

© Underwood & Underwood.

FIRST LADIES OF RUMANIA AND AMERICA.
Photograph of Queen Marie and Mrs. Coolidge, Posed at the Rumanian Legation at the Request of the Queen.

The Personal Shopping Bureau will give individual attention to orders received by mail or telephone — Plaza 4000, Ext. 380

SAKS-FIFTH AVENUE
FORTY-NINTH to FIFTIETH STREET
Telephone Plaza 4000

Thursday and Friday Only

A FEATURING OF

French Chiffon Stockings

A splendid opportunity to secure really fine hosiery for gift purposes. We do not expect to be able to duplicate such an offering.

At 3.50

Delicate French silk stockings in 40 to 51 gauge, six thread, with Paris clox, two tone piquot tops in the newest shades dictated by Paris.

48 and 51 Gauge French Chiffon Stockings

At 4.50

Exquisitely sheer, 3 thread silk stockings with Paris lace clox and abbreviated reinforcement at the heel which does not show above the shoe.

51 Gauge French Chiffon Stockings

At 5.50

Gossamer sheer stockings with a new and very smart open work clox. In chic evening and street shades.

WOMEN'S HOSIERY—SAKS-FIFTH AVENUE—STREET FLOOR

SAKS-FIFTH AVENUE
FORTY-NINTH to FIFTIETH STREET
Telephone Plaza 4000

There's Nothing in a Name!

THE PROOF LIES IN PATOU'S NEW SWEATER SUIT "STUPID GIRL"

Designed with typical Patou stripes and dress details—such as the silk scarf collar which may be worn high or low, although there's an advantage in wearing it low for it reveals striped silk revers that match the jumper's knitted stripes. The solid colour skirt is on a bodice with matching silk dicky.

Replicas, 35.00

SWEATER SUITS—SAKS-FIFTH AVENUE—SEVENTH FLOOR

SAKS-FIFTH AVENUE
FORTY-NINTH to FIFTIETH STREET

On Park Avenue

THE VELVETEEN SUIT IS A FAVOURITE SAUNTERING FASHION

No less than six of Patou's little double breasted jacket suits were noted in less than one hour on this famous street of accepted fashions. The solid colour velveteen jacket tops either a matching or checked velveteen skirt.

Replicas, 55.00

SPORTS APPAREL—SAKS-FIFTH AVENUE—SEVENTH FLOOR

Jay-Thorpe INC.
57th Street West

SPORTS FROCKS

from our own Paris workrooms

Fine French hand workmanship is obvious in every detail of these smart new frocks. Their original styles further develop the clever "shirt top" types that have originated with the fashionable *chemisiers* of the Place Vendôme. They are in crepe de chine and introduce a new range of fascinating Fall colours.

Exclusive Jay-Thorpe models

65.00

SPORTS SHOP—THIRD FLOOR

Jay-Thorpe INC.
57th Street West

VELVET HATS

in the new soft effects

In these soft velvet hats a distinctly new millinery mode is created. For they are fashioned to retain the smart severity typical of Parisian chic; yet they achieve the softened lines so flattering to the features. This collection presents exclusive Jay-Thorpe versions of both brimmed and beret types.

Priced from

22.00

New!
Jaytho REG.
LIPSTICK—*created in Paris exclusively for Jay-Thorpe*

To Anyone Seeking Business Space

Thirty men of our staff have just completed a survey of business space for rent between Canal and 59th Street.

Every available square foot has been located, examined and listed. Stores, offices, floors, lofts, sub-lets, manufacturing space, display space, new buildings, old buildings, projected buildings—there is nothing that you require that we cannot show you, if it exists at all.

No need to hunt around! Anything you wish to know is here at your command by 'phone, call or letter. Advice, too, if you want it, based on 24 years of renting service. No obligation on your part, of course.

Spear & Co. REAL ESTATE INC.

SPECIALISTS IN BUSINESS SPACE

225 Fifth Avenue — Ashland 4200

BUSINESS ENDORSES ANTI-TARIFF PLEA

International Commerce Chamber Council in Paris Adopts Trade Restrictions Report.

WAS PREPARED BY BALFOUR

League of Nations Commission to Facilitate World Commerce Is Proposed.

WASHINGTON VIEW CHANGED

London Manifesto Is Now Held Not to Apply in Any Way to American System.

Copyright, 1926, by The New York Times Company.
Special Cable to THE NEW YORK TIMES.

PARIS, Oct. 20.—Abolition, or at least reduction, of tariff barriers to trade was voted into consideration as a policy of the International Chamber of Commerce at a meeting of its Council here today, when the Council adopted a report by its Acting President, Sir Alan Anderson, on economic conditions in Europe, in which he set forth that trade between nations being a sovereign agent to improve the lot of mankind, it does not deserve to be barred out as it is today.

This action of the Council has followed long study by a committee on trade barriers and is allied with the manifesto issued yesterday and signed by many foremost bankers and business men of the world in favor of free trade. Before it can become a settled item in the policy of the International Chamber it must be voted on at the next Congress. But between its resolution even by the International Chamber and its realization there is a long road to travel.

"We have many years' work in front of us," Sir Alan Anderson said today, "before yesterday's manifesto reaches the stage of being even the subject of direct political discussion and action in most countries. A start has, however, been made and we are ready to keep working steadily toward an end which we know to be sound."

French Suspicious and Hostile.

Just how great are the difficulties in the road of the free trade missionaries in Europe is easily evidenced today in the French press. Never, even in Paris, has there been seen such complete antagonism to any post-war proposition. This morning Pertinax in the Echo de Paris dubbed it suspect, because he alleged that it was the work of the Francophobe Sir George Paish and destined to be "a new war machine aimed against the frontier lines drawn in 1919 and the international law which guarantees them."

On that theme, that this manifesto was conceived and destined for ultimate revision of the Treaty of Versailles, Pertinax and nearly all French commentators expand volubly with interesting variations. And there is this secondary theme, that the English and Americans are seeking to abolish the last protective barriers of Europe against their rapacity.

"We cannot raise barriers and give free access to the manufactured goods of the dollar and sterling kings," writes Auguste Sauvain in the Journal des Debats. On the other hand, the Temps interprets the manifesto as primarily addressed to the United States, which is par excellence protectionist and besides the creditor of the rest of the world. How can Europe's debts be paid unless freer access is given to European goods?

Then there is the fourth inevitable interpretation of the Communist Humanité that all this free trade manifesto signed by great bankers and business men is just one more effort of the capitalists to tighten their grip on the workers.

Amid these diverse interpretations of the manifesto's meanings it is impossible to find any newspaper which welcomes the idea or praises the intention.

Anderson Cites Trade Obstacles.

On behalf of the International Chamber of Commerce, which, whatever else may be said of it, is composed of serious business men, Sir Alan Anderson in his report declared:

"The first trade barrier is lack of a stable token with which to trade and the next is the rivalry of one State against another, which bars trade and so damages every one."

The only continent which was enjoying prosperity, he pointed out, was the North American Continent, where tariffs did not exist between States. Europe, with absolutely equal chances of prosperity, has twenty-eight frontiers and within each one of these frontiers the incessant complaint is being raised by business men that they cannot sell their products because of the tariff walls of others.

Sir Alan's speech and the report of the Trades Barriers Committee, like yesterday's manifesto, deal exclusively with the injury to commerce of excessive customs barriers, shifting rates, ad valorem duties, passport visas and all other difficulties and obstacles which nationalism puts in the way of trade development.

Yet in view of the viciousness of today's attack in the French press against the whole idea of free trade there seems some danger of Sir Alan and the whole International Chamber coming to be regarded as designing the revision of the Treaty of Versailles, and abolition of the frontiers of Czechoslovakia, Poland and all the rest of France's friends in Middle Europe for the benefit of Germany.

Suggestions in Balfour Report.

PARIS, Oct. 20 (AP).—Cessation of flag discrimination in ocean-carrying trade, abolition of passport visas and an end to ad valorem duties are among the detailed suggestions made by Sir Arthur Balfour to carry out the principles of the international bankers' manifesto in a report which was approved today by the council of the International Chamber of Commerce.

The report demands protection of the rights of foreigners in all lands by uniform laws, and absolute freedom of travel by air, rail and sea, with standardization of rolling stock to facilitate communications from one country to another.

It calls for ratification of the League of Nations' freedom of ports convention, and says traffic in war material ought to be exempt from export duties.

The report closes with the suggestion that the League of Nations organize a commercial and tariff commission, bringing together representatives of the various Governments to consider international trade questions.

WASHINGTON REVISES VIEW ON TARIFF PLAN

It Is Now Construed Officially as Intended Solely for Europe.

Special to The New York Times.

WASHINGTON, Oct. 20.—Closer reading of the text of the manifesto by numerous bankers and industrialists as given the public at London developed a conviction among officials today that the plan is intended for Europe and not for America. President Coolidge yesterday indicated that if the plan were intended to effect the removal of American custom tariff rates, he would look upon it with disfavor. The manifesto, when more carefully read, is now construed in official circles here as not being applicable at all to the American tariff system.

It is reiterated officially that there is no truth in the reports from Berlin that Montague Norman, Governor of the Bank of England, presented the trade barrier plan to Secretary Mellon when the latter was recently in Europe on a vacation trip. Mr. Mellon never saw the plan until he read it in this morning's newspaper and it was not even broached to him. Moreover, the matter was not taken up with Under Secretary of the Treasury Winston when he was in Europe earlier in the year.

The view that the manifesto is not applicable to the American tariff system is understood to be generally held in American banking circles and by Julius H. Barnes, Vice President for the United States of the International Chamber of Commerce at Paris, who declared today that the declaration for the removal of certain international trade barriers "has no political coloring whatever." Mr. Barnes issued his statement through the American section of the international chamber here. It reads in part:

"The declaration that barriers should be framed not to obstruct needlessly the flow of international trade has no political coloring whatever. World opinion has generally accepted the declaration of American business men that a proper protective tariff for America preserves the higher wage scales and higher living standards of America until other peoples will advance to that same level."

Specific barriers, the removal of which is aimed at, are double taxation, lack of international protection of patents, trade marks and designs, lack of centralized credit information, lack of uniformity in commercial letters of credit, inadequacy of the international parcel post, antiquated customs classifications and cumbersome and complicated customs formalities.

The American committee of the chamber, which made its report to the International Council in Paris, feels that the intrusion of government in price-fixing or restriction of production of raw materials is unfair to the dependent consuming world. It is unfair, it is argued, in that it depriees the consumers of the world of the protection of the play of attractive prices in increasing supplies and in the end it usually brings defeat to the industry which it attempts to help by the stimulation of competing production.

While international bankers in New York familiar with the drafting of the manifesto urging the removal of trade barriers in Europe declared yesterday that the signers of the document had no thought of applying to the United States the doctrines which had been suggested for the settlement of European problems, they foresee immense benefit to American trade if the plan can be generally adopted throughout Europe. One banker, who makes several trips a year to Europe and is in close touch with its economic situation, said that the removal of trade barriers within that continent is one of the most pressing needs for a restoration of normal conditions and that a more prosperous Europe will mean a more prosperous United States.

Although the manifesto, bearing some of the greatest names in world finance, is expected to exert powerful influence with political leaders throughout Europe, it was said here that much of its power would be lost unless simultaneous action could be taken by a considerable number of European countries. The League is the only agency comprehensive enough to provide official machinery for such a movement, and it is considered possible that the question will be turned over to one of the League's economic commissions.

$50,000 Malt Seized on Pier.

Scotch malt valued at about $50,000 was seized yesterday on a pier at the foot of West Forty-sixth Street by two inspectors of the Customs Special Service Division who have the name of the consignee. The malt was concealed in fifty packing cases labeled, "writing paper." The malt was shipped here on the Hamburg-American liner, Westphalia.

BRILL BROTHERS

No Penalty Attaches to Low Prices in This Store!

LOW prices are not exceptions in this business, but the rule—and no penalty of inferior quality attaches to them—they buy all-wool fabrics, sound workmanship, and the duplicates of higher-priced models—we endorse them when we sell them and guarantee them when you buy them—and even the lowest-priced suit or topcoat in our stocks does not exempt us from our responsibility—if anybody's got to watch his step in this establishment, it's us, *not you!*

Suits as low as . . $35
Topcoats as low as $35

And 100% safe to buy

Brill Brothers

Broadway at 49th St. — 35th St. and 7th Ave. — Cortlandt St. Near Greenwich

What do YOU like?

If you want styles that will make people stare at you—you will not find them here.
If you are contented with styles so commonplace that no one gives them ever a casual thought—you will not find them here.
However, if you are a man who likes suits smartly tailored, so flawless in fit and fashioned of such high quality fabrics that observers recognize that you are perfectly attired, you will find suits to suit you here. At $125 we offer the very finest of suits that can be produced—custom tailored to perfection in every detail.

Morese
5 East 47th Street
And at $75 custom-built ready-to-put-on suits that really do fit!

FABRIC GROUP SUITS : IN THE NEW YORK MANNER

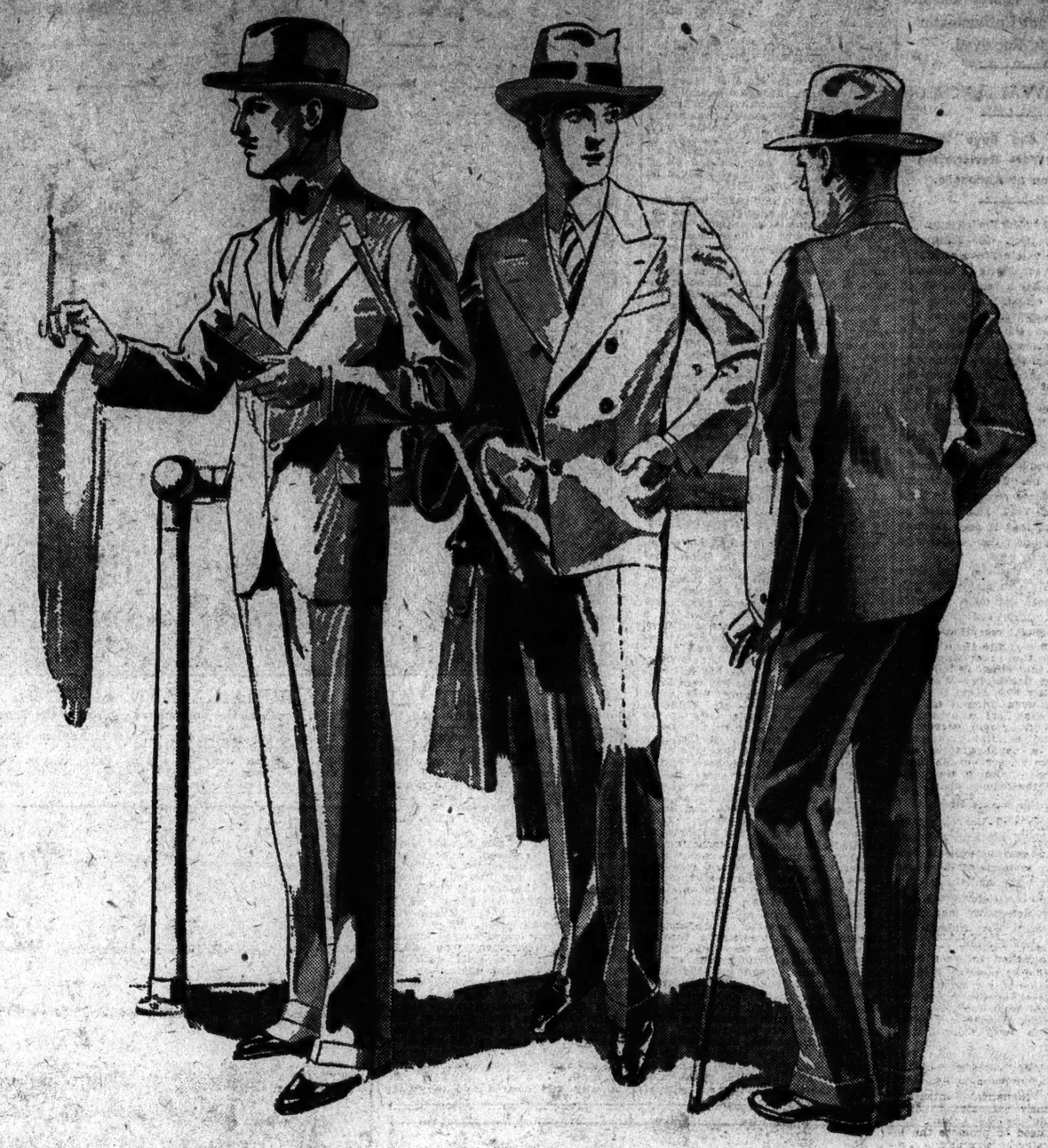

Why do we call The *Fabric* Group?

Because fabrics—pure wool, long-wearing fabrics—are the very core of the idea!

Fabrics of the kind one usually finds only in considerably higher priced suits.

Fabrics so over-poweringly superior that already they have made the Fabric Group of Suits the outstanding success of our career!

$35.- $40.- $45.-

At $35, $40 and $45 we present a broad range of distinctive colors and patterns—in suits styled with that clean-cut, well-bred air you will instantly recognize as "the New York manner".

THE FABRIC GROUP

Topcoats, $35 to $75

Weber and Heilbroner

HABERDASHERS — CLOTHIERS — HATTERS

*241 Broadway, 345 Broadway, 9th and Broadway, 28th and Broadway, *24th and Broadway, *42nd and Madison, *34th and Broadway, Nassau and Spruce, 7 Wall Street, *10 Cor'dt—179 B'way, *30 Broad, *Nassau and John

BROOKLYN: *381 Fulton St., Borough Hall

*Clothing at these stores

NEWARK: *800 Broad St.

AMERICANS BALK AT FOREIGN TRUSTS

Reserve Opinion on Report Which the International Commerce Chamber Approves.

ACT ON CABLED ADVICE

European Delegates to Paris Meeting Favor General Extension of the Combination Idea.

Copyright, 1926, by The New York Times Company.
By Wireless to THE NEW YORK TIMES.

PARIS, Oct. 20.—American industry today served notice on European business that it is unable to approve the Continental trust movement which during the last year has resulted in the formation of powerful steel and other combinations for the control of trade. It was the first definite indication of the importance attached by American business men to the new European cartels, or blocs, and caused considerable stir at a meeting of the Council of the International Chamber of Commerce, where this attitude was made known.

The council, upon which the United States is represented, had before it, among other things, a long report by a special committee established to study "international industrial ententes," or, in plain language, trusts.

Instructions Wired from Washington.

With a brief amount of discussion the council was ready to give its approval when Basil Miles, American Commissioner to the International Chamber, announced that he had received a cablegram from Washington instructing him to reserve American opinion upon the question "until United States interests had further time for consideration."

The report, carrying with it full adhesion to the cartel idea, was then approved with a notation that the American national committee reserved its attitude.

It was later learned that the Washington cablegram—presumably sent with the consent of the United States Chamber of Commerce—reflects the views of many American business men who are not at all in sympathy with the European trust theory.

While the official reason for opposition is the impression that American participation, or even approval of such trusts, would be a violation of the American anti-trust laws, the real attitude is said to be that Americans think the European trusts will work in juxtaposition to American industry.

Many Americans think these cartels are being formed to prevent Americans getting a stronger foothold in Continental markets rather than to attempt to gain markets where America is now dominant. On the other hand, there are some important American business men who see advantages in the cartel idea and think it will result in much good to commerce generally.

Recommendations of the Report.

The International Chamber of Commerce report, after strongly endorsing "international industrial ententes," recommends their extension to other forms of trade on the ground that they may be used to promote the interests of industry by eliminating competition and the interests of labor by providing steady employment. For the consumer several advantages are seen in trusts, chiefly a reduction of costs and a lowering of prices.

The report further asserts that the extension of international industrial accords will contribute a means of surmounting tariff barriers and may prepare the way for wider economic agreements between nations.

The Council decided that it would collect and file all available information regarding international trusts so that as far as possible accords may be kept upon the principle of "open covenants openly arrived at." It was the general feeling that trusts must be open to all interested nations and freed from the suggestion of secrecy if they are to accomplish the greatest amount of good.

The whole question will occupy considerable time of the Congress of the International Chamber to be held in Stockholm next June.

Meanwhile a world credit bureau is expected to grow out of a decision by the Council today to gather commercial and industrial credit ratings from every country in the world and file them in the Chamber's Paris headquarters.

The suggestion of such a service came from the American members, who pointed out that there was no central place where the business men of the world could go to ascertain the financial and commercial standing of companies of all nations.

The work will take a long time to complete but it is believed it will facilitate international trade considerably when the bureau is in operation.

DR. KLEIN SAYS EUROPE IS FAST RECOVERING

Hoover Aid, Now in Paris, Finds Outlook for American Trade Very Bright.

Copyright, 1926, by The New York Times Company.
Special Cable to THE NEW YORK TIMES.

PARIS, Oct. 20.—Dr. Julius Klein, Director of the United States Bureau of Domestic and Foreign Commerce, speaking today at a special meeting of the American Chamber of Commerce in Paris, held in his honor, voiced his belief that Europe was fast returning to normalcy.

"It is true," he said, "that occasional doubts are expressed as to the world business outlook. I wonder, however, whether in many cases they are mistaking for clouds of conflict what really is the dust arising from the work of economic reconstruction.

"There has been general relaxation of license restriction upon international shipments. The hopes of keeping alive certain war-born industries through excessive tariffs and embargoes are gradually being modified by sober consideration of actual economic needs and it is now being realized that many such limitations were actually adopted for the ulterior purposes of treaty bargaining with neighboring countries.

"As a matter of fact the weakness of a few currencies is not by any means a symptom of any prevalent European infirmity. It is simply the last vestige of prolonged convalescence. Sterling exchange was well able to stand the strain of the recent general strike in Great Britain and there has been a steadier gratifying recovery of Scandinavian, Dutch, Japanese and other important exchanges despite the loud clamor for managed currencies and other fiscal quackery.

"International business, therefore, can take distinct reassurance from the fact that it will not long be subject to the demoralising effect of widely fluctuating exchanges.

"We are, indeed, facing a new world in international business and the prospects for expanding American foreign trade are worthy of deep consideration. In this connection I have been impressed in my recent European observations with the new spirit in American advertising abroad. It has come to mean not simply placards, pamphlets and miscellaneous verbiage, but a real force for sound, constructive development. It is functioning first as an educational power to lift even further standards of living in new markets, to create new desires, to inspire restlessness in the right direction.

"Secondly, international advertising of American firms is becoming daily more conspicuous as a promoter of the service idea.

"Thirdly, international advertising, European as well as American, stands in the business world as an example of associated effort in all parts of the world.

"Foreign trade promotive facilities of the Department of Commerce has been expanded in all parts of the world. Under Secretary Hoover's leadership a corps of practical trade experts reports upon timely opportunities in every leading centre. American commerce need no longer be a matter of vague guesswork. A course can be charted with precision and assurance of real dollar and cents results.

"The export outlook of American manufacturers is bright. The increasing demand from Europe, the expected trade revival between countries in a strong competitive position, the American exporter's reputation, American standardized specialties and the science of selling are all important. The study of export technique, a firm credit policy, careful selection, reliable and thoroughly representative agents, proper arrangement of packing and financing, a well-laid advertising campaign and, above all, inculcation of the idea that export should be a permanent feature of any sound trade policy, are some of the problems now being overcome by American exporters."

Dr. Klein yesterday held a general conference of all American commercial attaches and trade commissioners here and congratulated the foreign staff on the work it has pursued.

The GROSVENOR
35 Fifth Ave. at Tenth St.
A Residential Hotel

Individual - -

The new building of the Grosvenor—convenient, tastefully furnished—offers you apartments that are pleasingly individual. Why not stop in and see them today?

Apartments of
1, 2, 3, 4 *and* 5 *rooms*

Stern Brothers

42nd and 43rd Streets — West of Fifth Avenue — LONgacre 8000

Two New Reboux Models Reproduced in Charming Combinations

$22.50 *and* 24.50

¶ Like a great painter—Caroline Reboux blends her colors and creates unusual effects. On the green brim of the high turban with its gray velvet crown, she gracefully poses a flock of birds in harmonizing shades.

In the hat at the right, a masterstroke is achieved in the unusual drape of the dark red velvet crown and close-fitting brim of black felt.

Millinery Salon—Third Floor

SAKS-HERALD SQUARE overcoats are tailored in the pick of the world's best woolens and built to withstand the hardships of wear without losing their original lines and individuality. They are made for New York men and those outside of Manhattan who desire to be in keeping with the newest metropolitan styles.

Overcoats . . . $45 to $130

SAKS
HERALD SQUARE
BROADWAY AT 34TH ST.

Saks-Herald Square

Broadway at 34th Street

Our Annual Sale!

Men's Silk Cravats

The Finest Imported and Domestic Fabrics

Regularly Sold at 2.50 to 3.50

1.65

If a blind man picked out one of these neckties it would be a good tie! They're all good. Materials from the finest looms of *France, Italy, Austria and England*—as well as from the leading American mills. Patterns which include the newest stripes, figures, spots and jacquard effects; and the fine hand-tailoring which characterizes cravats of the highest quality!

Men's Neckwear Dept.—Street Floor

B. Altman & Co.

Sun Porch in

"The American Home"

on exhibition at Riverdale, New York

under the auspices of the

New York State Federation of Women's Clubs

—a model home furnished and decorated by

B. ALTMAN & CO.

Interior Architects and Decorators
FIFTH AVENUE, NEW YORK

Tickets of admission for inspection of the American Home (open 10 a. m. to 5 p. m. until November 7th) on application to the Department of Interior Decoration, Fourth Floor.

R—High blood pressure

Physicians recommend fish in the diet of their high blood pressure patients, because fish is one of the most easily digested of all foods.

Write for Ada D. Vail's book of Sea Food Recipes

Address Middle Atlantic Fisheries Assn. New York

EVERY DAY FOR HEALTH Eat FISH

To those who desire the very utmost in luxurious living and social surroundings

The DRAKE
440 PARK AVE. AT 56th ST

A new apartment hotel with serving pantries.

3 to 7 ROOMS from $2500 up

ALFRED C. RAY, Manager

This is a Bing & Bing Building

MARINE MAIL GUARD BEGINS DUTY TODAY

2,500 Men Will Be Stationed in 23 Cities, With Country Divided Into Two Zones.

265 ARE TO COME HERE

Machine-Gun Protection of Trains, Trucks and Stations Is Under Feland and Butler.

Special to The New York Times.

WASHINGTON, Oct. 20.—The plan to use 2,500 marines in two national zones for the protection of the mail, including a contingent of 265 men for New York, has been approved by President Coolidge, and the orders were issued tonight by Major Gen. John A. Lejeune, Commandant of the Marine Corps, effective tomorrow.

The New York contingent will live at the Brooklyn Navy Yard, under the command of Colonel Louis R. Gulick, Commander of the Fifth Regiment area, which includes Boston, Philadelphia, Pittsburgh, Washington and Richmond.

The force will guard mail trains, postal trucks, railroad stations and other points where valuable mail shipments are received. The marines are equipped with automatic pistols, shotguns, rifles and machine guns.

The plan was recommended by Brig. Gen. Logan Feland. It divides the country into two zones, patrolled by the Eastern mail guards and the Western mail guards. General Feland will be Eastern commander, with headquarters in Quantico, Va., and Brig. Gen. Smedley D. Butler will be Western commander with headquarters in San Francisco.

The dividing line will be the eastern boundary of Montana, Wyoming, Colorado and New Mexico.

Marines will be distributed in the Eastern zones as follows:

In the Fifth Regiment area, with command post in New York: Boston, New York, Philadelphia, Pittsburgh, Washington, Richmond.

Tenth Regiment area, with command post in Chicago: Cleveland, Chicago, Cincinnati, St. Paul, St. Louis, Kansas City, Omaha.

Southern area with command post in Atlanta: Atlanta, New Orleans, Fort Worth.

In the Western zone the distribution of Marines will be as follows:

Fourth Regiment area, with command post in San Francisco: Denver, Salt Lake City, Los Angeles, San Francisco, Spokane, Seattle, Portland.

All activities will be coordinated by Marine Corps headquarters in Washington.

General Lejeune will proceed to Quantico tomorrow to inspect the first detachment of Eastern mail guards, which will then leave for their assigned posts.

Scaffa Trial Postponed Indefinitely.

Because one of his lawyers was engaged in the defense of a defendant in the Morse trial, Judge Nott in General Sessions postponed indefinitely yesterday the trial of Noel C. Scaffa, private detective, on an indictment charging that he compounded a felony when he secretly paid a $65,000 reward in October, 1925, for the return of $683,000 worth of jewels which had been stolen from Mrs. Jesse Woolworth Donahue.

JEWISH WOMEN MEET ON RURAL WELFARE

Need of Farm Dwellers for City Type of Social Work Stressed by National Council Members.

Seventy-five women from the rural districts of New York, New Jersey, Connecticut and Pennsylvania attended a conference yesterday of the Department of Farm and Rural Work of the National Council of Jewish Women at the Astor. They told of the work being carried on by the council in civic, educational, welfare, religious and recreational fields among the Jewish population in these rural districts.

Mrs. William D. Sporborg, President of the National Council of Jewish Women, emphasized the need for the same type of social work among the farm population as is being carried on in cities, which, she said, involved similar fundamental problems.

"The Jew of today is no longer satisfied with being a toiler, a laborer or a merchant in crowded cities," declared Mrs. Emalie M. Stern-Berger, Executive Secretary of the national council. "On the rich soil of America's farm lands we see today the sons of Israel guiding the plow and reaper," she said, "and a dream of centuries ago has been realized by the stanch sons of our people who once turned Palestine into a fruitful garden."

ACTOR ENDS LIFE IN HOTEL.

Arthur Albertson Sought Work Here After Play Closed in Chicago.

Arthur Albertson, 33 years old, an actor, killed himself last night in his room at the Times Square Hotel, Forty-third Street and Eighth Avenue, by swallowing lysol. Albertson registered early in the afternoon, giving his place of residence as Chicago.

Several friends visited him during the afternoon, and one, the police learned, was asked to see Albertson's wife, Esther Howard, a member of the cast of "Sunny," now playing at the New Amsterdam Theatre. An hour later a hotel attendant looked into Albertson's room and saw him lying unconscious on the bed. The house physician, Dr. Breger, pronounced him dead.

Detective Maney, of the West Forty-seventh Street Station, arrived at the hotel simultaneously with Albertson's wife. She was unable to ascribe a cause for her husband's act, but said that up to last Saturday he had been a member of the cast of "Black Belt," which had been playing in Chicago. The play, proving a failure, closed, and Albertson came here in search of employment.

AGREE TO STOP MURDERS.

Rival Chicago Gangs Consider Past Killings Closed Incidents.

Special to The New York Times.

CHICAGO, Oct. 20.—Peace has been declared in gangland, Chicago and suburban. Warfare, which has extended over a period of two years and has resulted directly in the death of more than one hundred persons and the incidental slaying of several dozens of others, came to an end tonight following a five-day parley of gangster chieftains.

Among the terms of peace as reported agreed upon are:

No more killings or beatings.

All past murders and shootings attributed to gunmen affiliated with Chicago and Cicero mobs to be looked on as closed incidents.

TELLS OF KLAN AID TO SENATOR WATSON

Continued from Page 1, Column 2.

trying to get control of all offices, State and national. During the Grand Dragonship of D. C. Stephenson, Emmons declared, "We cleaned up everything."

Telling of dissension within the Klan ranks, Emmons said that his group wanted Charles Orbison of Indianapolis appointed as Grand Dragon in place of W. Lee Smith, but that Dr. Evans eliminated Orbison by putting him in the Vice Presidency of the national organization.

"This also got Orbison out of the way as a prospective candidate for the Democratic Senatorial nomination, which, if he had won, would have left him a candidate against Senator Watson," the witness testified.

Emmons's description of Klan procedure brought frequent laughs from the crowd which packed the Federal building hearing room. Unable to explain some of the terminology of Klan letters which he gave the committee, the witness declared it was "all Latin" to him.

"That's not Latin," Senator Reed remarked, "that's imbecility."

The witness quoted Dr. Evans as saying that "if Watson is President, when those Klansmen march down Pennsylvania Avenue they will march right on through the White House."

"By the way, just what is Evans a doctor of?" asked Senator Reed.

"He's a dentist. He had a little one-chair shop in Dallas. I thought he was a Doctor of Divinity when I joined the order."

Emmons said he and other Klan officials never had been advised that Senator Watson was a Klansman.

"I always figured he had too much sense to be a member, after being in a year myself," the witness said.

The Alleged $10,000 Offer.

The former Imperial Cyclops said Smith met him by appointment in Hammond.

"He said to me: 'I want you to go down the line back of our old friend, Jim Watson,'" Emmons testified. "'I am in position to take you to my room and give you $10,000.'

"I replied: 'No, I don't see how I can take it. If I put it in the bank they will wonder where I got it.' He said: 'All right, just bury it.' I replied that I couldn't sleep at night if I did. He finally said: 'All right. But if you turn traitor you may go down the line.'

"I said: 'All right, Lee, I'll take that as a threat.' He reminded me of what happened to Glenn Young, and said: 'The good die young.'"

Before opening its investigation of the Indiana situation, the committee heard a vigorous disclaimer from Hugh S. Magill of Chicago, Independent Republican Senatorial candidate in Illinois, that any such sum as $200,000 or $400,000 was to be expended in his campaign against Frank L. Smith, regular Republican nominee, and George E. Brennan, the Democratic candidate.

Asserting that he would not countenance the expenditure of more than $25,000, permitted by law, Magill declared reports that a huge sum was being raised on his behalf were absolutely false, adding that this "was an absolute falsehood peddled by George E. Safford [Superintendent of the Illinois Anti-Saloon League] after he knew it was false."

Assailing high officials of the Anti-Saloon League for their endorsement of Frank L. Smith after testimony that he had expended more than $200,000 in his primary campaign, Magill asserted that such action was "striking at the very foundation of Government."

Watson Issues Denial.

INDIANAPOLIS, Ind., Oct. 20 (AP).—Senator Watson of Indiana declared tonight that linking him with the seating of Senator Mayfield of Texas in testimony given by H. W. Emmons, former Ku Klux Klan official of South Bend, before the Senatorial Campaign Funds Investigating Committee at Chicago today was engineered by the same men who said at the Cleveland Republican Convention in 1924 that Senator Watson was the Klan candidate for Vice President.

Emmons's testimony "is so preposterous in the main that it really requires but slight refutation," Senator Watson said.

"In the first place," Senator Watson said, "Emmons charges that Evans [Dr. Hiram W. Evans, Imperial Wizard of the Klan] told him that I 'got to' Senator Moses and thus brought about the seating of Mayfield. Nothing could be sillier. As far as I can remember I never had any conversation with Senator Moses about Mayfield, and there was no good reason why I should.

"The Committee on Privileges and Elections has complete jurisdiction over all contested election cases, and Senator Moses is not now and never has been a member of that committee. He had just as much to do with that case as Mr. Reed, and no more."

When Senator Ernst of Kentucky reported the committee's finding on the Mayfield case after testimony had been heard for a year, it was a unanimous report favoring the seating of Mayfield, Senator Watson said, "and there was not a single voice raised or vote cast against the report and he was unanimously seated."

The Senator declared he never had any understanding with the Klan by which he was to receive its support in exchange for votes or influence on pending legislation or other consideration.

"I am on my back in the hospital or I would personally appear before Senator Reed for a voluntary examination and enter into a full explanation of this whole situation."

"Never Got to Me," Says Moses.

NORTH CONWAY, N. H., Oct. 20 (AP).—Testimony before the Senate Campaign Funds Committee in Chicago today that Senator Watson of Indiana was represented as having "gotten to" Senator Moses of New Hampshire were dismissed by the New Hampshire Senator here tonight with the declaration that "I never was a member of the Committee on Privileges and Elections and there was no reason whatever for Senator Watson or any one else to 'get to me.'

"The Mayfield case, as I recall it, was settled in committee, and I do not recall that there was any record vote upon it in the Senate," Senator Moses added. He declined further comment until he was more completely informed of the testimony, but indicated that he was completely at a loss to account for the mention of his name in connection with it.

"A Fabrication," Says Mayfield.

GALVESTON, Texas, Oct. 20 (AP).—Senator Earle B. Mayfield tonight characterized as an "absolute fabrication" the testimony of Hugh Emmons of South Bend, Ind., before the Senate Campaign Funds Committee in Chicago that Senator Watson of Indiana had been directly instrumental in seating Mayfield in the Senate.

"The committee to which my case was referred, composed of nine Republicans and seven Democrats, decided unanimously that my political opponents had failed to establish one of the charges they had preferred against me," Senator Mayfield said. "Senator Watson did no more for me than any other member of the Committee on Privileges and Elections. Mr. Emmons's testimony, as it relates to Senator Watson, is an absolute fabrication."

Only six inches of your tie shows —be sure it's right!

Berkley knits take this responsibility; they're blended and styled correctly Egyptian, Mayan and other original designs. You'll like their newness

$2.50 $3 $3.50

WALLACH BROTHERS

Fifth Ave opposite the Library and at 17 East 42nd Street

Broadway corner 19th Broadway below Chambers

31st at 7th Avenue 146-148 West 125th

Stern Brothers

Forty-second and Forty-third Streets ~ West of Fifth Avenue ~ Telephone LONgacre 8000

MEN!

Beginning Today, at 8:30 A. M.

Men's Section Sixth Avenue Entrance

A SALE NEW FALL SHIRTS $2.35

Regularly Sell for $4.00, $3.50 and $3.00

—NECKBAND STYLES —COLLAR ATTACHED

—SEPARATE COLLARS TO MATCH SHIRTS

Sizes 13½ to 18. Sleeve lengths 33, 34, 35, 36, 37. Tailored by some of the foremost makers in America. New Autumn patterns, colors and color combinations — designs and color effects that will win first place for smartness, featuring narrow stripes, medium stripes, wide stripes, checks, plaids and cluster stripes that give the effect of dots.

Superior Quality Materials

Jacquard Woven Madras
Fibre Striped Madras
Fibre Checked Madras
Imported English Broadcloth
Fibre Striped Woven Dimity Cords
Topnotch Woven Madras
Printed English Broadcloth
Woven Mercerized Striped Broadcloth

TAILORED ACCORDING TO STERN BROTHERS STANDARD

For the convenience of men who wish to purchase before office hours, our Men's Section, Sixth Avenue Entrance, Will Open at 8.30 A. M.

W. & J. SLOANE

575 FIFTH AVENUE ~ ~ ~ NEW YORK CITY

The DIRECT IMPORT ORIENTAL RUG SALE - - continues

ROOM SIZE RUGS

from

$100.00

The 9' x 12' is quoted

Whether you intend to spend $100 or $10,000 for a rug, it can be spent advantageously in this sale.

~

Bringing the Bazaars of the Far East to New York from the best weaving districts of India, Persia, Turkey, and China

~

SCATTER RUGS

from

$15.00

Anyone interested in the purchase of an Eastern Rug cannot afford to miss this Sale.

Sloane Endorsed Merchandise Carries An Assurance of Satisfaction

STORE OPEN FROM 9 A.M. to 5:30 P.M. DAILY INCLUDING SATURDAY

FREIGHT PAID TO ALL SHIPPING POINTS IN THE UNITED STATES

LUTHERANS ATTACK FEDERAL COUNCIL

Executive Says It Must Soon Collapse or Become "Super-Church" Organization.

OTHER BODIES CRITICIZED

Universal Conference Is Termed "Hesitant"—President Knubel Re-elected at Richmond.

Special to The New York Times.

RICHMOND, Va., Oct. 20.—An attack on the methods employed by the Federal Council of the Churches of Christ in America and criticism of the Universal Christian Conference on Life and Work and of the World's Conference on Faith and Order were made in the report submitted by the Executive Committee of the United Lutheran Church in America, which today began its fifth biennial convention here.

The report declares that the Federal Council is building up so much machinery that soon it must either "collapse from within or be recognized as a super-Church body."

The Lutheran Church is not organically federated with the council, but it has a Board of Visitors who attend the council's annual meetings and the Executive Committee incorporated in its report today that of the visitors, who are the Rev. Dr. W. H. Greever and the Rev Dr. J. W. Heine, both of Columbia, S. C., and the Rev. Dr. C. F. W. Hoppe of Savannah, Ga.

Today's report said that the Federal Council was "more formally than actually representative of the constituency for which it seeks to act."

It added that the constituent bodies of the council appeared "to be used as a supporting constituency for a comparatively small group of men who enjoy a large degree of assumed independence so organized as to make it practically self-perpetuating through a chosen personnel."

"The council," the committee reported, "appears to go far in attempting in the name of Protestantism what it condemns in Romanism."

The committee stated, however, that along certain lines the council had been an efficient agency in promoting legitimate cooperation among groups of churches, in cultivating a better public sentiment and in modifying governmental policies where the rights of the Church were involved.

In regard to the Universal Christian Conference on Life and Work, which met last Summer in Stockholm, the report stated that the Lutheran delegates experienced frank disappointment.

"Your delegation feels that the world had a right to expect at least some clear, strong pronouncement upon the great industrial and international questions in which all men are so deeply interested today," the report said.

"The conference adopted a 'Message to the Churches,' but not a single utterance of the kind was made."

The commission characterized the message" as "hesitant" and "noncommittal."

"Nevertheless," it was added, "the delegates see certain values to be derived from the conference, one of which is to learn by rude experience that the idea of working together where differences exist is not always as easy to carry out as it might seem."

As to the World Conference on Faith and Order, to be held next year in Switzerland, the report said that the Lutheran Commission appointed to attend took issue with the draft of the agenda. A revised draft was submitted to the Agenda Committee.

The report added that while the Lutheran Commission concurred in the proposal in the agenda that the United Church should reaffirm the truth of the Apostles' and the Nicene Creeds, they could not "accept these creeds as a sufficient basis for a union of the separated churches; further agenda in belief are a necessary condition of such a union."

The Rev. Dr. Frederick H. Knubel of New York City, who was re-elected President of the Church today, declared in his report that the day for great cathedrals had passed.

"It seems necessary to repeat that the day for great cathedrals has passed by, if ever it existed," he said. "In cities and elsewhere we need just a multitude of ordinary Christian congregations carrying on their steady service, living holy lives and proclaiming by many tongues the testimony of Jesus.

"We are too much inclined to depend upon social service centres and large community houses for work in the slums. Far better service could be performed if a dozen Christian families would make a real sacrifice by removing their homes from so-called respectable neighborhoods to the slums, there to live that different life of Christians."

In spite of Japan's external evidence of progress, Dr. Drach said he found the country "on the whole as idolatrous, as superstitious, as immoral as any land in the Far East," a fact which he attributed in part to the comparatively small number of baptized confessing Christians, 350,000 out of a total of 65,000,000 population.

The speaker urged strongly that the Lutheran Church in America devote more money, workers and prayers to the further development of Christian missionary effort in the three Oriental lands.

Expert analysis discloses that

3% of your home building cost should be allowed for LIGHTING FIXTURES

to assure Lighting effects in harmony with their surroundings

Good builders allow it!

The most decorative furnishing—Artistic Lighting Equipment

3% assures quality Lighting equipment

ASSOCIATION OF LIGHTING FIXTURE MANUFACTURERS

WE PARK YOUR CAR—COMPLIMENTARY SERVICE TO OUR PATRONS

Franklin Simon & Co.

For Madame and Mademoiselle

The Bramley

BRASSIERE AND GIRDLE COMBINED

16.75

Of Fine Net and Silk Tricot

Slenderized at the waistline, this finely made Bramley fashion is especially designed for the medium or slight figure.

THE CORSET SHOP
Second Floor

Franklin Simon & Co.

For Madame and Mademoiselle

A NEW KASHMIR SKIRT FOLLOWS VIONNET'S DIAGONAL SEAMING

24.50

Custom Made in Our Own Studios.

In natural, beige or cocoa with tiered diagonal seams which end in six deep pleats front and back.

THE SKIRT SHOP
Fifth Floor

Franklin Simon & Co.

A Store of Individual Shops

FIFTH AVENUE, 37th and 38th STS.

Telephone WIsconsin 9600

In the French Room

For Mademoiselle (14 to 20 years)

THE DANCE AND DINNER FROCKS THAT ARE MAKING A BRILLIANT DEBUT

And in the French Room they have the same festive setting they will have when they are worn.

89.50

BLACK VELVET WITH SILVER LACE
FLESH GEORGETTE WITH RHINESTONES
WHITE GEORGETTE WITH PAILLETTES
ROBES DE STYLE IN TAFFETA OR SATIN
SATIN WITH SILVER LAMÉ CLOTH

THE FRENCH FROCK SHOP—*Third Floor*

Franklin Simon & Co.

For Madame and Mademoiselle

Presenting a New Collection of

THE SMARTEST MID-SEASON HATS IN PARIS—FROM PARIS

Each has the inimitable chic that's entirely a secret with Paris.

12.75 *to* 22.50

The same little felts and velours which the discriminating Parisian herself selected as smartest of all the models at the mid-season Paris Openings. In black, green or the other new colours.

THE MILLINERY SHOP—*Second Floor*

Entire contents copyrighted, 1926, by FRANKLIN SIMON & CO., INC.

Franklin Simon & Co.

Today

For Madame and Mademoiselle

FINE SILK UNDERTHINGS COPIED FROM THE FRENCH

Tailored Or With Lace, Net Or Embroidery

NIGHTROBES of crêpe de Chine, crêpe satin, radium silk or sheer silk ninon. *Exceptional* 7.95

STEP-IN PANTIES—In crêpe de Chine, crêpe satin or silk crêpe Georgette. *Exceptional* 4.95

CHEMISES of crêpe de Chine, silk ninon, crêpe satin or radium silk. *Exceptional* 4.95

COSTUME SLIPS of crêpe satin, crêpe de Chine, crêpe meteor or crystal satin. *Exceptional* 7.95

In All the Smart Colours

SILK UNDERTHINGS SHOP—*Second Floor*

WHEN YOU HAVE A CONFERENCE WITH THE HEAD OF YOUR BUSINESS

you dress up for it

YOU want to make an impression. What about dozens of other times he sees you "out of the corner of his eye?"

Good clothes and hard work will make every impression a good one

HART SCHAFFNER & MARX CLOTHES WILL DO THEIR PART OF THE WORK

Hart Schaffner & Marx bench made suits are as fine as clothes can be made; they cost ⅓ to ½ less than the fine custom tailors charge

Copyright 1926 Hart Schaffner & Marx

WALLACH BROTHERS

Broadway corner 29th
Broadway below Chambers
Fifth Avenue opposite the Library
12 East 42nd Street
41st at 7th Avenue
246-248 West 125th

Top Coats
London Guard Coats and Ulsters
$50 to $85
McCRORY SHIRTMAKER
32 WEST 46th ST.

BABIES THRIVE ON
MAMMALA

THE BEST MODIFIED MILK
Prescribed by Leading Physicians for over 30 Years
AT DRUGGISTS

BURGLAR-PROOF LOCKS
and EQUIPMENT
Installed for Every Purpose
KEYS DUPLICATED—Any Size—Any Make 2 for 25c
AETNA ELECTRIC & LOCK CO.
Safe and Lock Experts
100 W. 40th St., Cor. 6th Ave., N. Y.
Telephone Penn. 0160

• • I consider The New York Times the standard newspaper of the country. It is a great advantage to the educational world to have a medium which gives complete and reliable information about the doings of the universe.—Murray Peabody Brush, Ph.D., Director the Tome School, the Jacob Tome Institute, Port Deposit, Md.—Advt.

PLAN SERVICE HERE OF BEAM WIRELESS

Marconi Company in England Expects to Operate Service With Radio Corporation.

BEFORE NEXT SPRING, MAYBE

Transmitting Station for America Is Now Being Constructed in England.

Copyright, 1926, by The New York Times Company.
By Wireless to THE NEW YORK TIMES.

LONDON, Oct. 20.—Discussing the opening next week of the beam wireless service between England and Canada, Senator Marconi indicated today that long-distance wireless telephony would be his next achievement.

The Anglo-Canadian service will be operated by the British Postoffice Department, but the Marconi Company plans, in conjunction with the companies in other countries, to operate beam services to the United States and other parts of the world.

The Marconi Company is now constructing a transmitting station designed to convey messages to the United States, to be received there by the Radio Corporation of America.

The company was unable to state today just when the American service would begin, but intimated that it might be before next Spring.

Senator Marconi said that the beam rates would be no higher than the present cable rates and even indicated that his discovery would tend to make the service less expensive.

The Canadian beam station is near Montreal and the American one will probably be near New York.

Jamaican Legislature Opens.

Copyright, 1926, by The New York Times Company.
Special Cable to THE NEW YORK TIMES.

KINGSTON, Jamaica, Oct. 20.—At the opening of the Legislature today the Governor announced that revenue is coming in well and the general financial situation is satisfactory. He stated that he had rejected Lord Invernairn's proposition to establish a direct line of fruit steamers between Jamaica and England to compete with the United Fruit Company, on account of the terms demanded. He asked the Legislature to vote money for the hurricane sufferers on Turks Island.

CENSOR 'MUSIC BOX REVUE.'

Quebec Court Orders More Clothes on Chorus of Berlin's Revue.

Special to The New York Times.

QUEBEC, Quebec, Oct. 20.—Members of the chorus of Irving Berlin's musical comedy, "The Music Box Revue," received an unpleasant surprise a couple of days ago during the showing here when the managers of both the show and theatre were ordered to appear in chambers before Judge Choquette, who issued an order to the effect that members of the chorus who were skipping about the stage scantily clad should put on more garments or else the show would be banned on the grounds that the censorship regulations had not been complied with.

The managers were informed that to make sure that the orders of the Court were carried out the second evening's performance would be watched by four representatives of the law, who would be instructed what steps to take in the event of non-observance of the edict.

The show, which played here for three days, had one entire scene cut out, while others were drastically changed.

KNAPP IS CAPTURED.

He Refuses to Tell Pittsburgh Police What Became of $320,000.

PITTSBURGH, Pa., Oct. 20 (AP).—Charles E. Knapp, who disappeared Friday after he was alleged to have executed a $320,000 Liberty bond swindle, was arrested at a mountain cabin near Uniontown tonight and brought here for questioning.

Only $554 was found on Knapp and detectives were unable to learn what had become of the rest of the money. He refused to talk until he had conferred with his attorney, John A. Robb Jr.

"I can't tell. It got out of my possession. I don't know how," was all that Knapp would say when questioned at headquarters about the money.

Seek Wide Aid for Anti-Cancer Fund

Business and professional men and women of New York were urged to cooperate with the American Society for the Control of Cancer in its million-dollar anti-cancer campaign at a luncheon given yesterday by Winthrop W. Aldrich, Chairman of the Society's Management Committee, at the downtown association, 60 Pine Street. Brief addresses were delivered by Dr. Francis Carter Wood of the Institute of Cancer Research of Columbia University and Dr. Howard Canning Taylor, President of the society. Mr. Aldrich presided.

MRS. CLARK JAILED AS AID TO MRS. HALL

Continued from Page 1, Column 8.

several times since said they would question her further, but after her first arrest she retired to her home and refused to admit them on the plea that she was too ill to see them.

The rain was falling steadily yesterday afternoon when a large touring car containing Captain Harry Walsh of the Jersey City police and State Troopers Harry Lindemann and Mathew McManus drew up in front of the small frame house in which Mrs. Clark lived. Another car containing Sergeant Richard Burke of the Jersey City police and Dr. A. Anderson Lawton, a physician, drew up alongside the first automobile.

McManus followed by Captain Walsh, went to the front door and was met by Miss Margaret Wines, who has worked at the Clark home the last week and said she was a nurse. McManus asked for Mrs. Clark and Miss Wines said she was too ill to see any one. Captain Walsh then said he had a warrant for her arrest and that he must see her.

Miss Wines then asked them to wait while she went to see if Mrs. Clark could see them, but Captain Walsh accompanied her inside and upstairs to Mrs. Clark's bedroom, where it was said she was found sitting in a chair wrapped in a kimono, but wearing shoes and stockings. Captain Walsh then showed her his warrant.

She Is Linked With Mrs. Hall.

This had been issued by Judge Cleary on the complaint of Trooper Lindemann and read that "on or about the 14th of September, 1926, Mrs. Frances Stevens Hall did wilfully and feloniously kill Mrs. Eleanor R. Mills and that Mrs. Addison Clark did act as accessory to the murder." The New Jersey law makes no distinction between an accessory before or after the fact.

Inspector John J. Underwood explained that no significance attached to the use of Mrs. Hall's name in the warrant nor to the fact that the warrant charged only the murder of Mrs. Mills. He said that the name of any of the four defendants might have been used and that it was only chance that Mrs. Hall's name was chosen. He further said that since the trial of three of the defendants on Nov. 3 will be on an indictment charging the murder of Mrs. Mills, this was the crime charged in the warrant and not that of both murders for which the four defendants have been indicted.

Mrs. Clark asked if she might have counsel and a physician present. Captain Walsh told her she could not have counsel now and that he had a physician outside who would see whether she was too ill to leave jail. Dr. Lawton was then called and entered the house.

At 3:30 o'clock the physician emerged with his stethescope still in his hand. He got into his car at once and drove away without talking to newspaper reporters, but later a statement was given out which he had written for Captain Walsh certifying that Mrs. Clark could be removed to the jail. The statement said:

"It is my professional opinion that Mrs. Clark of 122 Redmond Street, New Brunswick, may be removed to the Somerset County jail with no danger to her health because of the trip.

"A. ANDERSON LAWTON."

Five minutes later Mrs. Clark and Captain Walsh came out and entered the car in which the latter had arrived. Mrs. Clark wore a bright red hat and a long, brownish-gray ulster. The fur neckpiece of her coat was raised and the brim of her hat lowered to hide her face from photographers. Burke and the two troopers quickly got into the party and drove by a circuitous route to Somerville.

Denies Jealousy of Mrs. Mills.

When they arrived in that town Mrs. Clark was taken to the State troopers' headquarters, which also is used as the headquarters of the Jersey City police. She was fingerprinted by Sergeant Joseph O'Neil of the State police and questioned by Inspector Underwood. It is understood that Mrs. Clark merely reiterated that she had already told the investigators all she knew about the crime, that she was not implicated in it and that she never had been jealous of Mrs. Mills.

Twenty-three witnesses are expected to appear before the Grand Jury in Somerville today. Senator Simpson expects to obtain the indictment of three persons as accessories—Mrs. Clark, Felix De Martini, private detective for the defense, and another person as yet unnamed.

The decision on De Martini's appeal against his extradition is expected to be handed down by the Court of Appeals tomorrow. It was argued yesterday before that tribunal by Charles J. Dodd, District Attorney of Kings County, where De Martini is a prisoner, and John McKelm Minton, counsel for the detective.

CHURCH RAZED BY FIRE.

Firemen in Rain Vainly Fight the Flames in Crawford M. E. Edifice.

The Crawford Memorial Methodist Episcopal Church at White Plains Avenue and 158th Street, the Bronx, was destroyed by fire early yesterday morning. Parishioners from blocks around stood in the rain to watch firemen who answered three alarms, vainly battle with the flames, the origin of which was unknown.

The flames were first seen by Miss Lillian Briggs of 3,734 Willett Avenue, who was awakened by the barking of her collie dog. By the time she had communicated with the police, however, the patrolman on the beat had already turned in an alarm.

The flames had gained such headway by the time the first fire companies arrived that all efforts to check them were fruitless. The church was built thirty years ago and was a landmark in the Williamsbridge district of the Bronx.

YALE DROPS ELOPER.

Notifies George Whitfield Butts Jr. That He Is Automatically Out.

Special to The New York Times.

NEW HAVEN, Conn., Oct. 20.—George Whitfield Butts Jr., the Yale freshman who eloped with Harriet Bonnycastle, aged 17, both of Philadelphia, has left Yale. He was notified that by his marriage without special permission he automatically severed himself from the institution.

Butts returned today only long enough to gather his belongings. He said that he had no intention of continuing in Yale even had his elopement remained a secret. He was at Yale last year as a member of the class of 1929. He notified the freshman office some time ago of his present resignation by a telegram to the effect that "he was not continuing at college—no explanation."

MACY'S
34th Street and Broadway
New York City

An October Clearance of

ORIENTAL RUGS

Presenting a number of groups of rugs from China, Persia, India and Asia Minor, selected from our large assortment and reduced to prices that will mean substantial savings.

ASIA MINOR RUGS
Rugs with a richness of coloring and durability of quality seldom associated with rugs at this moderate price. 9 x 12 feet $225

CHINESE RUGS
Super-yarn rugs of fine, heavy quality with silky, resilient pile in rich glowing colors. 9 x 12 feet $475

CHINESE RUGS
Hand-spun wool rugs firmly woven, and heavy in weight. Assortment of beautiful colorings. 9 x 12 feet $325

PERSIAN HAMADANS
A group of very good rugs in smaller sizes that suggest attractive wedding or Christmas gifts. Good designs, colorings and quality. 3½ x 5¼ feet $35

CHINESE RUGS
Another group of small rugs for gifts or to brighten some sombre spot in your own home. Heavy, lustrous pile in rich colorings. 3 x 5 feet $45

PERSIAN RUNNERS
A number of beautiful semi-antique runners in good designs and rich colorings. 3 to 3½ feet wide by 9 to 13 feet long $48

EXTRA SIZE GROUPS
A variety of well known weaves from Persia, Asia Minor, India, and China, ranging in size from 10 x 14 feet to 12 x 23 feet . . . . . $225 to $3,000

FIFTH FLOOR

Lord & Taylor
FIFTH AVENUE NEW YORK

REVILLON FRÈRES, CREATORS OF FUR FASHIONS TO THE WORLD

Newest Fur Fashions introduced to Paris and New York by Revillon Frères on the same day

TWO entrances to a Paris salon! One on the Rue de Rivoli . . . the other on Fifth Avenue. It makes it unnecessary for the smart woman to go to Paris to shop . . . for the daily cable from Paris to New York permits Revillon Frères to present the newest fashions in fur in both salons on the same day.

The instructions of famous Paris designers are carefully followed by expert furriers in the New York workroom. And inexpensive furs receive the same attention given rare and costly garments.

Established 1723

Revillon Frères
FIFTH AVENUE AT 53RD STREET

REVEALS POWER OF NEW CATHODE TUBE

Continued from Page 1, C lumn 8.

the metal surface of this cup focuses the stream of electrons in a given direction. The stream passes into a metal tube or shield. Here again the metal surface repels the electrons from the sides of the tube and keeps them moving in a channel toward the window at one end of the tube. The tube or shield is twelve inches long. The window is three inches in diameter.

The acceleration of speed that takes place in that twelve-inch journey is incredible. As the electron first becomes free from the tungsten filament, it is moving at a rate of one or two miles a second. In less than twelve inches it picks up a speed of approximately 150,000 miles a second—eight-tenths the velocity of light.

At this speed the electron stream shoots through the metal window with a very slight loss of volume. A few electrons are caught by the window or its supporting frame, but nearly 100 per cent. of the electrons which leave the filament pass out through the window into the open air, thus enabling countless important experiments, which were previously impossible, to be performed with ease.

The two great achievements of the scientist in making this tube are the cup and shield arrangement and the window. Without the shield, the electron stream would fly in all directions, attack the glass of the tube and soon disintegrate it. The cup and shield arrangement, however, delivers the entire electron stream intact at the window. The window has the remarkable power of preventing molecules or atoms from wandering in from the outside, while permitting the electron stream to pass through.

Nickel Window Only a Sieve.

The window is a nickel plate one-half of one-thousandth part of an inch in thickness. Thin as it is, it is made up of approximately 500,000 layers of nickel atoms. Each atom is believed to be in motion in a more or less fixed orbit. Within itself each atom consists of an organization of electric particles in motion and separated from each other by vast intervals. Solid as the nickel plate appears to the eye, the 500,000 layers of nickel atoms are only a sieve to the stream of electrons, offering no appreciable hindrance to their passage. So big are the open spaces in the nickel window, compared to the size of an electron, that only at rare intervals does an electron, in its passage through the 500,000 layers, graze or hit an atom.

Out in the open air, however, every one of the electrons hits an atom. It is only a question of time. Some travel nearly a foot before their collisions take place, others only a fraction of an inch. From these collisions they glance up, down, forward, backward and in every direction. In a dark room their multitudinous crashes register themselves in a purple glow. A burning purple ball envelops the window and extends in front of it, in back of it and in all directions from it.

When they crash into the atoms of oxygen, nitrogen and other gases in the air the flying electrons knock electrons out of the atoms. These impacts cause X-rays. Fainter vibrations are set up when the ejected electrons snap back into their atoms. These fainter vibrations are the visible rays which form the purple ball. The effect on the eye comes, not from the smash-ups, but from the reconstruction of the damaged atoms.

Dr. Coolidge, in one of his experiments, mounted a piece of lime and thrust it into the purple ball for a few seconds. He then shut off the tube. In the darkness the lime glowed like red-hot iron. Dr. Coolidge handed the fiery lump about. Glowing as if it had just come from the forge, it was stone cold.

Feldspar Shows Many Colors.

A lump of feldspar was subjected to the electron bombardment. It burned with rich colors. It was all lighted up with glowing blue, amber, ruby and amethyst. There were patches of jet black and patches also of a fiery green that was more brilliant than a June bug's back. Potassium chloride was turned from yellow to purple. After one exposure common table salt looked like brown sugar.

In the case of some minerals the

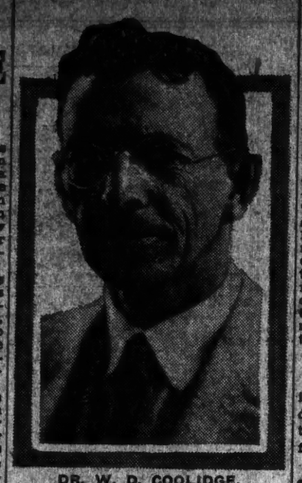

DR. W. D. COOLIDGE,
The inventor of the new cathode ray tube.

glowing colors soon faded out. In others they persisted for hours or days. Dr. Coolidge explained that the continuing glow, or fluorescence, was the result of the return of the electrons which had been torn out of their atoms by the electron bombardment from the tube. After the bombardment billions of electrons are out of position. They gradually rejoin their atoms. As they leap back into their old positions, shocks occur which set up vibrations in the ether or light waves. In this way cold material appears to burn for minutes or hours after its experience with the tube.

A sheet covered with crystals of cadmium and tungsten was thrust into the purple glow in front of the window. The sheet became highly luminous, but the effect soon died out.

Dr. Coolidge then dipped the sheet into a large container of liquid air. Fog flowed over the side of the container and rolled down to the floor. When cooled to the temperature of liquid air—or down to about minus 186 degrees Centigrade—the sheet was subjected to another electron bombardment. On being taken away from the window of the tube, the sheet gradually began to change its appearance. A white glow appeared at the edges. Waves of amber, saffron, amethyst and other colors pursued each other over the screen for some moments and then ceased

Again this sheet was dipped in liquid air and then bombarded. Then it was put back in the liquid air for some minutes. It was a uniform sandy brown sheet when it returned to the air, but in a short time the glowing colors began to appear in successive waves.

The explanation of these effects was that the intense cold caused by the liquid air prevented the scattered electrons from getting back to their atoms. Driven out by the bombardment, the electrons were then frozen out. But, as the crystals warmed up in the air, their conducting qualities increased, the locked-out electrons began flying back to their organizations, and the glowing colors resulted, changing in color and intensity as the sheet warmed up from one temperature level to another.

Electrons Forced to Hibernate.

By bombarding this screen and then placing it in liquid air, Dr. Coolidge has retarded this effect for days, causing the scattered electrons to hibernate. Always they begin leaping back into place with the fluorescent effects, as soon as the temperature rises.

Interesting effects were observed after the electron bombardment had been directed on calcite, which is crystallized calcium carbonate. The side of the crystal which was turned toward the tube became highly luminous with an orange light and remained luminous for hours. Here and there in the orange glow appeared bright sparks. For a minute and a half after the bombardment had ended, bluish white scintillations were seen on the luminous surface.

The study of these sparks and their action in the crystals proved highly important, affording a sort of close-up on the behavior of electrons. It was found that wherever the spark appeared it left a tiny crater on the surface of the crystal, and from this crater there straggled off in all directions a series of minute canals.

A microscopic study showed that these tiny veins or canals did not extend more than about a hundredth of an inch below the surface of the crystal. They all ran parallel to the surface up to the point where they burst through to the air.

What had happened here was that the tube had shot billions of electrons through the surface of the crystal. This had given the layer below the surface an electrical potential of plus 100,000 volts or thereabouts. This was more than the surface of the crystal could insulate or seal up. From time to time the imprisoned electron hordes rushed to the surface, making these canals and craters. Immediately after the spark, the craters lost their luminosity and became dark spots against the bright orange background.

Microscope Reveals Canals.

The crater and the tiny canals leading to them were sharply defined under the microscope, but so minute were their dimensions that attempts to force fluids into them failed.

"Their appearance suggests the eruption of a gas," said Dr. Coolidge. "The canals are interesting. They seem to have a resemblance to the holes made by lightning, which will go through a block of wood, making a cylindrical hole without charring the sides of it."

For a long time this effect was detected in nothing but calcite. Several hundred substances were then systematically examined. Amber, resin, calcium chlorate, potassium chlorate and strontium chlorate gave the crater and canal effect under this bombardment. Hundreds of other substances failed to show it. All of these materials are classed as good insulators. They have the power of holding the electrons shot into them, but at length a sort of violent jail delivery takes place. In other substances electrons make their exit with less trouble and explosive uprushes do not occur.

Because cold temperature increases insulating or non-conducting qualities, many materials were treated with liquid air and then bombarded. In the chilled substances the canal and crater effect appeared with frequency. Out of 225 substances treated with liquid air 80 gave out the bluish-white scintillations and were marked up by the escaping electrons. They crackled like static when a powerful amplifier was connected with it.

Calcite sparked automatically for only a minute and a half after bombardment. But for an hour and a half afterwards it was possible to make it spark by jabbing a knife point into the glowing surface. Electron swarms would rush out, with a tiny flash, every time the surface of the crystal was punctured.

The craters and canals appeared vividly in celluloid. For a special experiment celluloid was ground down to the thickness of three one-thousandths part of an inch. The effect then failed to appear. The celluloid was too thin to hold the electrons. They were either shot through it or made their escape without disruptive effect on the material.

No Permanent Effect on Diamonds.

Twenty-four diamonds, which were furnished by Dr. George F. Kunz of Tiffany's, were subjected to the electron bombardment. Crooks had noted many years before that X-rays caused color changes in diamonds. Lind and other scientists of the Bureau of Mines treated diamonds and other stones exhaustively with radium in 1922 and found that the alpha rays of radium caused a greenish color and black specks on the surface of diamonds which disappeared again on heating. Dr. Coolidge found that the diamonds glowed brightly under the electron bombardment, but the glow ceased immediately and no color changes of any kind were observed.

Quartz usually underwent the bombardment without change of color. Herkimer County quartz, however, was tinted upon exposure to the electron stream. Apparently this quartz contained some ingredient which was strongly affected.

Fused quartz, clear as daylight to the eye, was full of purple blotches after the bombardment. Something roughly resembling a bunch of grapes outlined in purple appeared inside. The "grapes" were apparently the separate lumps of quartz which had been fused together in a vacuum furnace. They had apparently never mixed with one another. These results indicate a probable value for the new tube in making physical and chemical analyses.

Spots were bombarded in a sheet of hard glue. As far as the eye could observe there was no result. The sheet of glue was then warmed up. The bombarded spots turned white. Under the microscope quantities of fine bubbles appeared. Apparently atoms had been shot up into a semi-gaseous state, and when the glue softened under increased temperature they were able to assume the form of a gas and to collect in bubbles.

Fruit flies instantly collapsed when the purple glow fell on them. Faint movements continued for some hours afterward and then death ensued. Since these tiny insects have to be held near the window to be killed, the tube offers no "death ray" possibilities.

Tests Made on Milk.

Because it not only kills bacteria, but the spores as well, a use suggested for it was that of pasteurizing milk. It must be heated three times now in order to kill the bacteria and spores as well. The cathode tube did pasteurize the milk at a single dose already, but it introduced an extremely unpleasant flavor.

Why the rabbit's hair was turned snow white but stimulated to grow twice as long as usual is not understood. Filter paper was found to be greatly weakened by the bombardment. Spots on the leaves of a rubber plant were bombarded. These areas instantly became white. The sap or latex was found to be exuding through thousands of tiny holes in the surface of the leaf, illustrating the power of the electron stream in smashing and tearing the big molecules of organic substances.

A Japanese scientist had shown that a composition of wax and resin could be permanently charged with positive electricity by X-raying it. This composition was treated with the cathode tube. A permanent charge of negative electricity resulted. This was neatly shown by placing a stenciled monogram of the General Electric Company over the composition before bombarding it. It was then dusted with a yellow powder which is attracted to negatively charged substances. The yellow powder formed the letters "G. E."

Dr. Coolidge has so far been able to use 350,000 volts in this tube. He is experimenting to increase this voltage. While it is true that that stream of electrons equals that of a ton of radium—worth a hundred billion dollars at the present market price of radium—it is also true that radium throws out some of its electrons faster than the new tube spill—150,000 miles a second. The natural atomic explosions of radium throw out some electrons at the rate of about 176,000 miles an hour.

Hopes for 1,000,000-Volt Tube.

It is calculated by Dr. Coolidge that it would require a 2,000,000-volt tube to hurl electrons at this speed. Asked if there was any hope of constructing such a tube, he said:

"Only a hope."

The electrons thrown by radium are called beta rays. The electrons hurled by the X-ray tube are called cathode rays. Shot through the window and out into the open air, they are called Lenard rays. In each case, however, they are the same flying electrons.

They are called Lenard rays because a German physicist of that name was the first to get them out of the vacuum of the X-ray tube and into the open air. He did it by introducing a small aluminum window into the tube. He was able, however, to bring out only very faint electron showers. His aluminum window was waxed onto the glass tube and subject to being melted off by any high temperature. In the new Coolidge tube the nickel window is held by a ring of nickel iron which is fused into the glass and expands or contracts with heat and cold at the same rate as the glass.

The tube is portable, because it has been possible to seal it off from the electric pump, which was previously necessary to maintain the high vacuum. Such gases as form are absorbed by charcoal in a side tube kept cool by liquid air, or by calcium metal without liquid air. Because of its independence of the electric pump, the tube can be used without being supported by a vast amount of electrical apparatus, and it will soon be in use in experiments in many medical, biological, physical and chemical laboratories.

Dr. Coolidge is the inventor of the Coolidge tube, the standard apparatus now in general use for the treatment of cancer, for X-ray photography and for many kinds of research. For the development of the Coolidge tube the Franklin Institute conferred on him tonight the Howard N. Potts medal, and Dr. Coolidge took this occasion for the first public demonstration of his new tube.

WIDE PROGRESS NOTED AT ELECTRICAL SHOW

Appliances Representing Seven Billion Dollar Industry Are on View.

The results of half a century of electrical progress and particularly the important developments of the last year are to be seen at the nineteenth annual Electrical and Industrial Exposition which opened last night at the Grand Central Palace.

More than twenty thousand electrical devices and appliances, worth several million dollars and representing a seven billion-dollar industry, were displayed by 150 manufacturers. The exposition will continue through Oct. 30.

The development of household appliances was depicted in the exhibits of twenty manufacturers. A large portion of the floor was given over to a historical exhibit, showing the latest and the old original devices.

The United States Government is represented by three branches of the Army—the Coast Artillery, the Signal Corps and the Chemical Warfare Service. The Coast Artillery's display demonstrated the latest portable anti-aircraft equipment, including the largest searchlight in the world, an anti-aircraft machine gun and complete range-finding equipment. The latest improvements in radio, heating, electric trucks, beauty shop equipment and other devices also are displayed.

Typhoid Kills Amherst Sophomore.

AMHERST, Mass., Oct. 20 (AP).—Harry Richmond Hunter Jr. of Brooklyn, a sophomore at Amherst, died today in the college infirmary of typhoid after an illness of two weeks. He had been ill a week before informing the college physician, Dr. P. C. Phillips. There has been to date no indication of any other cases. It is said that every precaution has been taken.

THATCHER
BOILERS-FURNACES-RANGES

Simplicity

IN selecting a furnace, you, of course, want one both simple in construction and in operation.

The Thatcher "Meteor Pipeless" not only meets these requirements—but is both economical in first cost and in fuel consumption—and furnishes ample heat, with little attention, even on the coldest days.

Mail coupon below and let us send you literature describing the efficient and economical Thatcher "Meteor Pipeless"

THE warm air from the Thatcher "Meteor Pipeless" furnace rises through a centrally located register to all the rooms. When cool it is drawn back to the furnace and is moistened, re-heated and re-circulated, thus insuring a constant flow of evenly heated "moist" air. Write today.

THE THATCHER COMPANY
Since 1850
CHICAGO 3411 N. Clark St. NEWARK, N.J. 39-41 St. Francis St. NEW YORK 21 W. 44th St.

Name.....
Address.....

N10

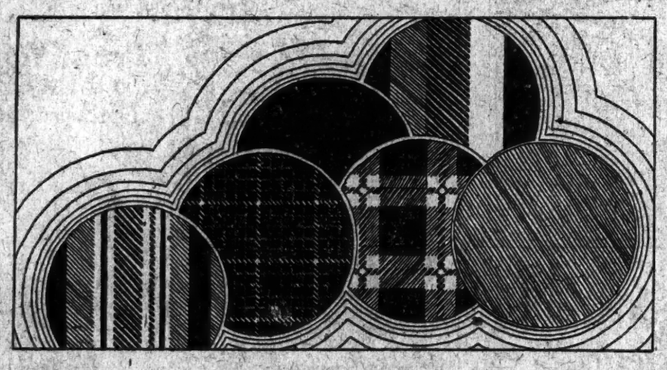

New Wash Flannels

Emphasize Youthfulness

$2.25 yd.

Children's and girls' frocks of Viyella flannel are smart, practical and warm. So also are pajamas and bathrobes for the more mature. In new plaids and stripes they offer innumerable suggestions to the dressmaker. There are soft pastel colorings, bright or dark tones, variously combined.

Also a selection of new plain colors, $2 yd.

SECOND FLOOR

Lord & Taylor
FIFTH AVENUE NEW YORK

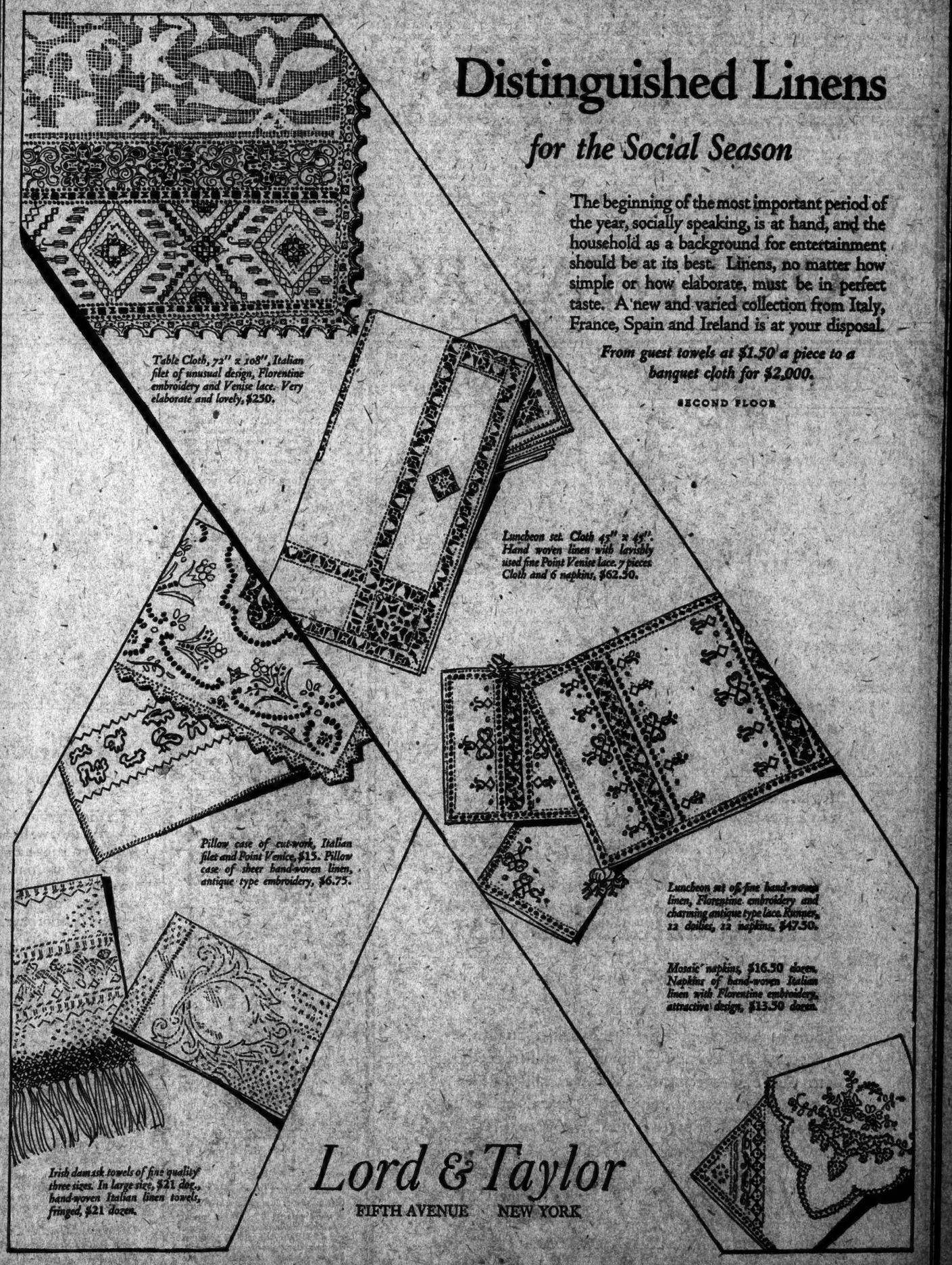

Distinguished Linens

for the Social Season

The beginning of the most important period of the year, socially speaking, is at hand, and the household as a background for entertainment should be at its best. Linens, no matter how simple or how elaborate, must be in perfect taste. A new and varied collection from Italy, France, Spain and Ireland is at your disposal.

From guest towels at $1.50 a piece to a banquet cloth for $2,000.

SECOND FLOOR

Table Cloth, 72" x 108", Italian filet of unusual design, Florentine embroidery and Venise lace. Very elaborate and lovely, $250.

Luncheon set. Cloth 45" x 45". Hand woven linen with lavishly used fine Point Venise Lace. 7 pieces. Cloth and 6 napkins, $62.50.

Pillow case of cut-work, Italian filet and Point Venice, $15. Pillow case of sheer hand-woven linen, antique type embroidery, $6.75.

Luncheon set of fine hand-woven linen, Florentine embroidery and charming antique type lace. Runner, 12 doilies, 12 napkins, $47.50.

Mosaic napkins, $16.50 dozen. Napkins of hand-woven Italian linen with Florentine embroidery, attractive design, $13.50 dozen.

Irish damask towels of fine quality three sizes. In large size, $21 doz., hand-woven Italian linen towels, fringed, $21 dozen.

Lord & Taylor
FIFTH AVENUE NEW YORK

This is the KODAK Corner

Just as you read the papers for general news drop in here for photographic news.

Information, as well as our stock of cameras and supplies, is kept up-to-date at this store.

Eastman Kodak Stores, Inc.
Madison at 45th

Comparative

Among all the fine new apartment hotels, some are better than others. If you seek the superlative, see The Dorset.

Hotel apartments unfurnished or furnished at reasonable rentals

PAUL LENNON, *Manager*

THE DORSET
30 WEST 54th STREET
Adjoining Fifth Avenue

THIS IS A BING & BING BUILDING

YOU Need EXERCISE

and we have just the kind you need to restore your lost pep. Every client receives individual attention in the exercises he needs most, thereby building up a strong healthy body, the finest thing in life.

Hours 1 to 9 P. M. daily except Sunday
Ladies' Dept. 9 A. M. to 1 P. M. daily except Sunday
Take a trial treatment at our expense

McGOVERN'S GYMNASIUM
DURLAND'S RIDING ACADEMY
5 W. 66th St. New York City
TEL. TRAFALGAR 9898

NURSE AIDS DEFENSE OF MRS. M'PHERSON

Gives Testimony Casting Doubts on Stories of Ormiston Calls on Evangelist at Hotel.

DESERT EXPERT IS GRILLED

Arizona Man, Cross-Examined, Fails to Identify Noted Peak Near Douglas.

LOS ANGELES, Cal., Oct. 20 (AP).—Aimee Semple McPherson sought, through a witness in her conspiracy hearing here today, to dispel a breath of opprobium cast over her name by the prosecution in connection with alleged visits of her former radio operator, Kenneth G. Ormiston, to the evangelist's room in the exclusive Ambassador Hotel here.

Miss Florence Underwood, a nurse who attended a patient at the Ambassador last Fall during the times the evangelist occupied Room 320, testified she never had seen a man enter Mrs. McPherson's room. Miss Underwood stated she had known the evangelist "very intimately" for six years and that she visited frequently with her across the corridor at the hotel. She said a man about 5 feet 9 inches tall and of slight build had been employed to wheel Miss Underwood's patient in and out of Room 329, across from Room 330, and in pursuance of this task had appeared near the evangelist's room about five times each day.

The State placed a chambermaid of the Ambassador Hotel on the stand during presentation of the prosecution's case, who identified a picture of Ormiston as a man who had visited Mrs. McPherson in her room.

Prior to the reinjection of the Ambassador Hotel angle into the hearing, C. E. Cross of Douglas, Ariz., who took the stand yesterday as first witness for the defense as a desert expert, went through a grilling at the hands of Deputy District Attorney Dennison.

Cross could not identify today a picture of Niggerhead Mountain, described by Douglas residents as the outstanding landmark of that region. The slaughter house at which Mrs. McPherson reappeared early in the morning of June 23 the witness located at 200 yards south of the American-Mexican boundary. Here the map showed the slaughter house to be nearly a mile from the line.

Asked how much he expected to be paid for testifying, Cross said he did not know, but he thought it was worth $10 a day and expenses.

Foley Heads B. M. T. Fund Board.

Frank J. Foley has been elected Chairman of the Depreciation Fund Board of the B. M. T., under Contract 4 and allied certificates. The two other members of the board are William S. Menden for the railroad company and James B. Walker for the Transit Commission. Mr. Foley lives at 834 St. Mark's Avenue, Brooklyn. He is with the firm of Dyer, Hudson & Co. of 66 Broadway, and is a member of the New York Stock Exchange.

Acquits Avenger of Wife, Killed by Reckless Autoist

DINANT, Belgium, Oct. 20 (AP).—An enraged man who shot to death the driver of an automobile which caused a fatal accident in his family has been acquitted of murder charges here.

The automobile driven at reckless speed by a young student skidded around a turn and plunged onto the sidewalk in the midst of the family of Georges Pirot, enjoying the evening air after supper. The mother was killed outright before her husband's eyes, while a baby in arms was flung into the road.

Enraged, Pirot ran into his house, seized a shotgun and, firing through a window, shot the driver through the heart.

"Self-defense," the Court ruled in acquitting the bereaved father.

VIENNA HAS PROGRAM TO SPEND $13,000,000

Building of Houses and Roads for Unemployment Relief Will Be Paid For by Taxes.

Copyright, 1926, by The New York Times Company.

By Wireless to THE NEW YORK TIMES.

VIENNA, Oct. 20.—Mayor Karl Seitz announces that the Viennese Socialist municipality will undertake immediately an "investment" program in which it plans to spend $13,000,000 in a year for the relief of the unemployed and general aid to industry, while at the same time improving the city.

All this will be paid for as usual out of the proceeds of taxes, that being one of the cardinal points of the local Socialist policy. The municipality of Vienna is so rich this expenditure can easily be handled out of its accumulated surplus.

The program includes the construction at a cost of $9,000,000 of 5,000 flats, in addition to the 25,000 it has already built or has under way.

Another million goes to build new streets and repave old ones. The remainder will be divided among numerous projects, such as the construction of seven kindergartens, four infants' homes, two consulting homes for young mothers, three dental clinics for school children, suburban parks and children's baths. The city also is ordering 30,000 new atlases for free distribution to school children, for the double object of acquainting them with the post-war frontiers and enabling the noted Viennese Cartographic Institute to survive the present danger of extinction due to lack of business.

Mayor Seitz justifies this heavy expenditure during slack times on the ground that the Government should save when times are prosperous in order to spend when times are bad, thus helping tide the population through the emergency.

The opposition press attacks the scheme on the ground that the Socialists, by paying capital investments through taxes, help to cause economic crises by putting too heavy a burden on the present generation.

NINA WILCOX PUTNAM WANTED DIVORCE HERE

But Says Course Lawyer Advised Was Illegal—Fights His Claim to $3,500 Fee.

Nina Wilcox Putnam, novelist and magazine writer, who got a divorce last April in Florida from Robert J. Sanderson after an unsuccessful action in Rhode Island, had planned also to seek a decree here, it was indicated in her answer filed in the Supreme Court yesterday to a suit brought by John J. Schwartz, an attorney of 11 John Street.

Schwartz sued to enforce the payment of a note to his order for $3,500 signed by Miss Putnam. In her answer Miss Putnam not only fought his demand but set up a counterclaim for the return of $1,477.50 on the ground that the procedure which he counseled was unlawful and the suit would have been invalid.

According to her statement, she consulted with Schwartz in April, 1926, and he told her if she would pay him certain sums he would arrange with her husband to get her an absolute divorce. The divorce was not procured, she said, and their agreement she had found out to be illegal.

In January, 1924, Miss Putnam obtained a divorce decree in Providence, R. I., but it was vacated when the Court learned that she had not fulfilled the residence requirements. The decree granted her in Florida last Spring was for desertion. Miss Putnam is now represented by Alfonse Spiegel of 140 Broadway.

Mr. Schwartz at his home at Great Neck, L. I., last night said he had filed the suit some time ago in an attempt to collect the note for legal services. Without access to his office records, he said he could not tell offhand what the services involved, but declared he did not recall acting for Mrs. Putnam in any contemplated divorce suit.

BYRD GUEST AT A DINNER.

Southern Society and Virginians Honor North Pole Flier.

Lieutenant Commander Richard E. Byrd, who flew from Spitzbergen to the North Pole and back last Spring, was the guest of honor last night of the Southern Society and The Virginians, at the Hotel Plaza. Commander Byrd related some of the amusing incidents of the trip and talked a little of the South.

His brother, Governor Harry Byrd of Virginia; Theodore Douglas Robinson, George Palmer Putnam, W. Davis Conrad, and Captain Roy Bryant, who was a member of the crew of the Chantier, which took Byrd north, were the other speakers.

EMMA GOLDMAN IN CANADA.

Deported Anarchist Seeks Permission to Visit Relatives in Rochester.

ROCHESTER, N. Y., Oct. 20 (AP).—Hopefully awaiting Government approval to visit this city, the home of her relatives, Emma Goldman, anarchist, who was deported to Russia seven years ago, is in Montreal, she said in a letter received by her sister, Mrs. Lena Comunita of this city. With her is her husband, James Colton, a British coal miner.

Although Emma Goldman is anxious to return to the States, there will be no clandestine attempt to cross the border, her relatives declared.

The former leader in the radical movement stated that she planned to be on this side of the Atlantic only two months and then will return to England.

MONTREAL, Oct. 20 (AP).—Mrs. Emma Goldman Colton, who is here with her husband, James Colton, said today that she wished to make clear that she had not come into Canada under an incognito.

"I don't want Canadian people to think I sneaked into Canada," Mrs. Colton said, in explaining that her passport naturally had been made out in her husband's name.

Mrs. Colton, who is barred both from the United States and Soviet Russia, said the political institutions in Russia today were worse than under the Czar and that there was no freedom of thought or action or of initiative there.

WASHINGTON, Oct. 20 (AP).—If Emma Goldman desires to return, she will have to apply to some American port of entry, immigration officials said today. In normal course, her application would be denied at the first port, and the question then could be taken up with the Secretary of Labor on appeal. What his decision would be under such circumstances, would not be forecast by those concerned.

WON'T ENJOIN LEADERS OF OLD I. R. T. STRIKE

Justice Mitchell Finds no Violence Involved in Efforts to Organize Employes.

Supreme Court Justice Mitchell refused yesterday to enjoin Edward P. Lavin and other leaders of the strike last Summer of the Interborough subway employes from further interference with the company's men pending the legal argument, which was adjourned until Nov. 8.

The Interborough sought the injunction on the ground that the disruption of the transit service was being threatened, having Lavin individually and as President of the Consolidated Railroad Workers' Union of Greater New York; Harry Bark, Joseph G. Phelan and a number of their associates.

Congressman Nathan D. Perlman, counsel for Lavin and the others, told the court that the application did not propose to prevent a strike, as it declared, but sought to stop anybody from inducing employes of the company to become members of the Amalgamated Association of Railway Employes.

He agreed the Interborough had the right to prevent persons negotiating with its employes in such a way as to interfere with its business, but said there was no law which gave it the right to enjoin any man from persuading men engaged in labor that it was to their advantage to join a regularly organized and recognized labor body.

James L. Quackenbush, attorney for the Interborough, argued that the efforts of Lavin and his associates were a menace to the operation of the transit service. He said they were spreading discontent and threatening strikes and violence.

Justice Mitchell said he would never give a temporary or other stay in a labor action unless there was violence involved. Nothing indicated any immediate threat of violence, he said.

STANDARDIZED
INDUSTRIAL BUILDINGS

CARRIED IN STOCK

TRUSCON plans, manufactures, and erects for you the complete building—one contract covers all, no divided responsibility. You save time and money. Roofs, walls, individually designed. Windows, doors of rust-resisting copper alloy steel. Write or phone for suggestions, catalog and personal service.

One or two stories, flat or pitched roofs, monitor or sawtooth types—all sizes.

TRUSCON STEEL COMPANY
31 Union Square, New York, N. Y.
Phone Stuyvesant 7731

TRUSCON PERMANENT BUILDINGS

THE TAILORED WOMAN
512 Fifth Avenue at 50th Street
Opposite the Cathedral

TWEED COATS
for Town-and-Country

Well-dressed women affected a casual smartness, unmarred by stupid decorations, in the tweeds they wore at recent sporting events. Our coats achieve this unusual quality by a studied use of line, the finest English fabrics and custom-like tailoring.

Of brown or gray toned English tweed, with kit fox collar. Inverted tucks above the pockets give the important snug hip-line. Sizes 14 to 40. 98.50

OTHER COATS OF ENGLISH TWEEDS — 85.00 to 168.00

THE MAN'S SHOP

Hand-tailored Suits
$60

Single and double breasted sack suits, of English, Scotch, and domestic fabrics. Hand-tailored to our own specifications, sleeves silk lined. A wide variety of patterns. Other suits of domestic and imported fabrics, $50 to $100.

EXPRESS ELEVATORS

Lord & Taylor
FIFTH AVENUE NEW YORK

at Hathaway's
51 W. 45th St. *Just half a* Block *West of* 5th AVENUE

Are you surrounding your children with beauty?

The psychologists tell us that quite as essential as the right food, well-chosen schools and appropriate clothes is the *home environment.* Is your girl growing up with a charming room of her own? Are your boys being trained into a proper regard for other people's property by having appointments in their own quarters that silently command respect?

Hathaway's sells enduring Furniture—in open stock

Choose a Bed or a Bureau, a Dressing Table or a Chest, a Table or a Chair here, and add to it as anniversaries or occasions merit. Almost without realizing the outlay, you soon have a charmingly appointed Suite—that will return to you years of beauty and comfort.

A Custom-made English Sofa—Chintz covered—$350

One of those commodious Sofas you dream about!—long enough to sleep on in perfect comfort; built close to the floor for snugness; high enough at the back to rest one's head. Upholstered with long curled hair, with both seat and back cushions filled with down. Covered in gay chintz!

"The Chatham"
A Wing Chair at $56

—that has more charm and comfort than you ever imagined $56 could buy! It's custom-made; filled with long curled hair, and has durable springs. The loose seat cushion is down filled! In field cloth—or covered with your own material at no extra cost!
In Chintz: $72. In Tapestry: $85.

Exquisite Hand-painted Satinwood Secretary—$240

A tone poem! The solid wood panels of the bookcase section, and the desk panel, consist of glorious veneers used in diamond shape. Flower and urn decorations of the softest, most exquisite tints are painted over the "satin" wood.

"The Home Is the Measure of a Family's Ideals!"

THE way you "dress" your home is as indicative of your taste as is the way you dress yourself—and even more important! Especially if your purchases are made at Hathaway's, each dollar invested yields lifetime comfort—each piece of furniture bought becomes an enduring source of beauty. Visitors are always welcome, of course!

Here Are Attractive Suites and Pieces in Styles That Are Permanently Lovely

Illustrated above, Louis XV Type Bedroom—$555

The eloquent grace of French curves, of delicately carved ribbon garlands add greatly to the charm of this lovely Suite, made of walnut and gumwood, with rosewood panels. The spacious Dressing Table and Bureau have graceful, arched, hanging mirrors. 7 pieces—with full size bed—$555; 6 pieces—with twin beds—$650.

Louis XVI Type Bedroom Group—8 pieces—$495

Lovely parchment enamel is its color, relieved with touches of blue. There are 8 pieces in this charming group, with twin beds.

Occasional Chair—Mahogany Frame—$59

The frame is of solid mahogany, covered in a variety of attractive materials for your choice.

Dining Room Group of 10 pieces—$395

This is a very attractive grouping, just in time for all the entertainments that center about the dining room at this season! Made of walnut veneer and gumwood. You may buy any pieces you prefer or the Suite complete.

English Dining Group Very Handsome—$875

This is a Suite that you must see to realize the full beauty of the beautifully grained walnut veneers contrasted with the red mohair on chair seats and backs! Developed from walnut veneer and gumwood, this has fine inlays. 10 pieces in group.

Solid Walnut Library Table—$69

This handsome Table boasts a top 72x24 ins.—providing fine space for books, magazines, a pair of lamps, a bowl of flowers.

The Coward Shoe

From Youth to Maturity
—The Supported Arch

for Grown-ups for Children

An Idea that originated with Us

THE arch support principle, embodied in the Coward Arch Support Shoe, originated with us more than forty years ago. No one has ever found a more effective help for arch and ankle troubles.

The Coward Arch Support Shoe relieves by gradually restoring the arch bones and foot muscles to their normal positions; it is endorsed by physicians and surgeons everywhere; it has brought foot health and happiness to thousands from youth to maturity.

For MEN, WOMEN *and* CHILDREN

Sold Nowhere Else

James S. Coward
270 Greenwich St., Near Warren St., New York

Shoes of Quality Since 1868

"Coward Comfort Hour" Over WEAF, 8 o'Clock Tonight

To Settle an Estate

FOR SALE—The business and assets of the L. Wright Machine Works. The business founded over 40 years ago is equipped to do a general line of machine work.

It is suitable for machine manufacturing, for development work on new machines, or as the repair shop for an industry. The business must be sold to divide estate. Apply to Trust Department

Fidelity Union Trust Company
Newark ADMINISTRATOR New Jersey

T. MOTT OSBORNE, REFORMER, IS DEAD

Body of Former Warden of Sing Sing, Heart Victim, Found in Auburn (N. Y.) Street.

HE CHAMPIONED PRISONERS

After Occupying Cell Himself, He Began Reform Drive — First Was Active in Politics.

AUBURN, N. Y., Oct. 20 (AP).—Thomas Mott Osborne, noted prison reform advocate and former Warden of Sing Sing Prison, dropped dead on the street here tonight.

The body of Mr. Osborne was found in the street and taken to an undertaking establishment, where it was identified. Death was attributed to heart disease.

Changed Views on Criminals.

Thomas Mott Osborne, perhaps more than any other man, has been credited with changing the viewpoint of modern society in the treatment of criminals in penal institutions. The question of the treatment of prisoners had long interested Mr. Osborne, but it was not until October, 1913, that he formulated his credo for the rehabilitation of individuals whom society tossed on the scrap heap. In that year Mr. Osborne became Thomas Brown and entered Auburn Prison as a prisoner. When he came out a week later the long hours spent in idleness and silence had been spent in thought, and from that time on he had devoted his energy and his time to prison reform.

The underlying philosophy of Mr. Osborne's scheme of reform was based on the idea of restoring the prisoner's self-respect and then giving him a helping hand to maintain it. He believed that the key to self-respect was to be found in labor. As a result of his experience in Auburn Prison he laid down five principles for the treatment of prisoners so that they might come forth from prison on the road to becoming useful citizens rather than slumping back into their former habits.

Principles of Reform.

These principles were:

"That willing, efficient and honest labor must be the foundation of any prison system that aims to render the criminal fit to re-enter society.

"That in order to labor willingly a man must labor voluntarily.

"That in order to labor efficiently a man must receive adequate remuneration.

"Therefore, prison labor, to be really effective, must be voluntary and fully remunerated.

"That if the prisoner receives full pay for his labor he should pay in full for what he receives."

These were the underlying principles of Mr. Osborne's scheme of prison reform. There were additional details of the mechanics of the operation of the theory, such as the Mutual Welfare League, which he formed at Sing Sing Prison and which in a modified form is still in operation there.

Mr. Osborne had had an active career in politics before he entered the field of prison reform. After he became interested in that subject, however, he devoted his entire time to that service and what had been an avocation became for him a vocation.

Born at Auburn, N. Y., Sept. 23, 1859, Mr. Osborne was the son of a well-to-do manufacturer of that city. Mr. Osborne studied at the public schools of Auburn and after a year in the Auburn High School completed his preparation for Harvard at Adams Academy at Quincy, Mass. He entered Harvard in the Fall of 1880.

When he returned home from college he entered his father's business in the manufacture of farming implements, continuing until the death of his father, when he became president of the firm. This position he held until the business was sold to the International Harvester Company in 1903.

He soon turned to politics and was elected a member of the Auburn School Board in 1895, a year after his graduation from college. He served a three-year term, and during the last year was president of the board, an incumbency which attracted much attention at the time because of his youth. He was re-elected for a second and then a third term.

Joined Democratic Ranks.

He was nominated for candidate for Lieutenant Governor on the Citizens-Union ticket. This was his second break from political ranks. All the members of his family had been Republicans, but Mr. Osborne broke from the family ranks and became a Democrat. After his defeat as an independent in 1898 he went back to the Democratic ranks and remained a steadfast party worker. He was very influential in up-State politics and on many occasions opposed the Tammany Democrats.

He served as Mayor of Auburn, 1903 to 1905, being elected for the second term by a majority of 100 although the town returned a Republican majority of 2,000 in other offices at the same election. The re-election was a tribute to his personal popularity, because, while known as the "millionaire mayor," he had not used his money to build a machine or political organization.

From 1907 to 1909 he served as member of the Public Service Commission, and in 1910 he became Forest, Fish and Game Commissioner. In 1913 he was appointed Chairman of the New York Commission on Prison Reform. It was while serving on this commission that his attention was first directed to the question of penal methods. His self-imposed term in Auburn prison arose from his work on this commission, and it led to his appointment as Warden of Sing Sing Prison in 1915.

He assumed charge of Sing Sing Prison on Dec. 1, 1914. He immediately took steps to put some of his theories into practice. His aims and motives were not understood, and his incumbency at Sing Sing was one of the most turbulent periods of his life—so much so that years afterward, when lecturing on his work in prison reform his remarks about his career at Sing Sing were tinged with bitterness.

His difficulties, however, did more to bring the question of prison reform to the forefront in public discussion than all of his lectures and missionary work had been able to do before then. The searchlight was turned on the methods of Sing Sing prison and it became a study source for reformers.

Indicted and Acquitted.

In November, 1915, the Westchester Grand Jury undertook to investigate charges of mismanagement and lax conditions at Sing Sing. After a bitter fight in which charges and counter charges were made Warden Osborne was indicted Dec. 28 on a charge of perjury and on another indictment alleging six counts. The warden was discharged when the case was called for trial and the Judge ordered a verdict of acquittal. He was reinstated as warden in July, 1916, and continued in the office until November of that year. His reinstatement was considered by his friends and others who had studied the situation as a complete vindication of his acts.

He became a lieutenant commander in the Naval Reserve in 1917 and was called to active duty and placed in command of the naval prison at Portsmouth, N. H., in August, 1917. He continued in this office until 1920 when he was relieved on his own application. From that time on he continued his work in behalf of prison reform by lecturing and writing. He was president of the National Society for Penal Information.

Mr. Osborne is survived by four sons, David M., Charles D., Lithgow and Robert Osborne, all of Auburn, and one sister, Mrs. J. J. Storrow of Boston, Mass. His wife, who was Agnes Devens of Cambridge, Mass., died in 1896.

WORLD HONOR FOR EDISON.

Lamp Anniversary Program Will Be Broadcast Overseas.

SCHENECTADY, Oct. 20 (AP).—A special radio program in observance of the forty-seventh anniversary of the invention of the incandescent electric lamp by Thomas A. Edison will be broadcast from here tomorrow for reception and rebroadcasting in Great Britain and South Africa.

Two experimental stations of the General Electric Company, 2XAF operating on a wave length of 32.79 meters and 2 XAD on 26 meters, will put the program on the air between 5 and 6 P. M. Charles A. Minor, President of the International General Electric Company, will deliver an address.

The British Broadcasting Company in England will try to pick up the 26-meter signals and rebroadcast them through the entire chain of more than twenty stations operated by that company in the British Isles, while a broadcasting station in Johannesburg will attempt to rebroadcast the Schenectady signals sent out on the 32.79-meter wave.

VOTE ON PROHIBITION IS OPPOSED ON APPEAL

Miss Rembaugh Attacks Constitutionality of Referendum in Injunction Action.

Special to The New York Times.

ALBANY, Oct. 20.—Declaring that the passage of the prohibition referendum by the Legislature was "cheap political propaganda," Miss Bertha Rembaugh of New York, attorney for Miss Mary B. Peaks of the New York Women's Committee for Law Enforcement, attacked the constitutionality of the act before the Appellate Division of the Supreme Court today.

Miss Rembaugh is seeking to enjoin the New York City Board of Elections from submitting the referendum to the voters, appealing from a decision by Justice Crain denying an injunction.

Elliot S. Benedict, Assistant Corporation Counsel, upheld the validity of the statute.

The Court will decide the case on Friday, it is expected, this being the last day of the present session.

TWO SAVED BY MISFIRE.

Negro Aims Pistol at Patrolmen, but Cartridges Fail to Explode.

The lives of Hugh Sheridan and Cornelius Browne, detectives of the East 104th Street station, probably were saved yesterday morning when cartridges in the pistol of a negro gunman failed to explode after it had been pointed at them three times.

Arraigned before Magistrate Rosenbluth in Harlem Court on charges of felonious assault and violation of the Sullivan law, the negro, who said he was Homer Odoms, 40 years old, of 1,779 Third Avenue, was held without bail for the Grand Jury.

Browne and Sheridan saw Odoms sitting on a step at 1,805 Third Avenue. His actions were suspicious and they stopped to question him. Suddenly, they said, the negro leaped to his feet, drew the pistol, aimed it at Browne and pulled the trigger. The cartridge failed to explode and both detectives closed in on him.

During the struggle which ensued Odoms aimed the weapon at Sheridan, the detectives said, and pulled the trigger twice, the weapon each time missing fire.

BRITISH OFFICER KILLS WIFE, SON AND HIMSELF

Sets Fire to Mansion, but Fails to Burn It—Another Son Finds the Bodies.

Copyright, 1926, by The New York Times Company.
By Wireless to THE NEW YORK TIMES.

LONDON, Oct. 20.—When Lionel Wray went to visit his father today, a retired army Colonel, at his mansion in Westburton, often called the most beautiful village in England, he found his father, mother and brother dead from gunshot wounds and that the mansion had been set on fire.

The circumstances indicated that Colonel Wray had killed his wife and son and then shot himself after setting fire to the house. The victims were last seen alive on Monday.

Neither the neighbors nor the surviving son is able to construct a plausible motive for the crime.

Colonel Wray served in the army throughout the war. He was 56 years of age and his wife 50. The living son is 21 years old.

EIGHTY-FOUR YEARS OF FAITHFUL SERVICE

GIMBEL BROTHERS

32nd STREET - BROADWAY - 33rd STREET NEW YORK CITY

STORE HOURS: 9 TO 5:30 PENNSYLVANIA 5100

Gimbel Sale—Unprecedented

Men's Famous "Imperial"

UNION SUITS

Averaging

1/3 OFF Regular Prices

$1.95

The "Imperial" mills, celebrated for their men's excellent underwear, decided to discontinue their business and the Gimbel stores purchased their entire stocks at tremendous price-reductions. The suits in this offering are winter weight with long or short sleeves and ankle length; of soft wool and cotton mixture; a few are of fine cotton. Full cut and well finished.

Famous "Imperial" *drop seat* or closed crotch models. Get your winter supply in this Gimbel Month offering and you'll save substantially on each one.

GIMBELS—Street Floor

Great Gimbel Month Event

Sale of 1800 Men's

FINE CRAVATS

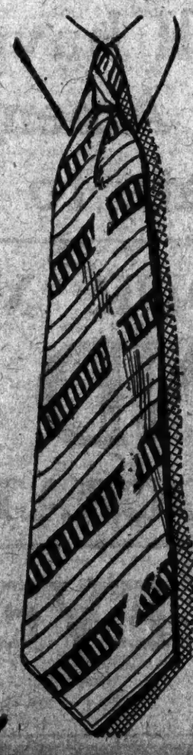

—WOOL LINED FOR WEAR
or
—SILK LINED FOR STYLE

$1.35

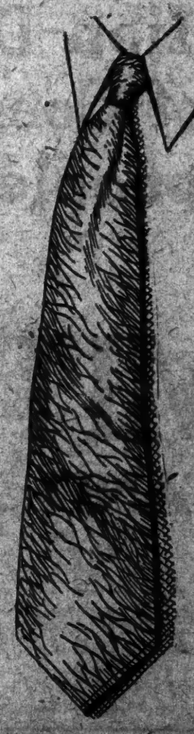

All the wanted new effects in Fall neckwear. Crisp, new four-in-hand neckties. Finely made, cut full, nicely finished. High grade ties—at a price much lower than you would pay for them if it weren't Gimbel Month.

Striped Designs
Dotted Patterns
Check Designs

GIMBELS—Street Floor

EIGHTY-FOUR YEARS OF FAITHFUL SERVICE

GIMBEL BROTHERS

32nd STREET - BROADWAY - 33rd STREET NEW YORK CITY

Store Hours 9 to 5:30 PENNsylvania 5100

Reproductions

of this

Reboux Model

$15.00

Reboux thought of the aviatrix—and designed a tight-fitting, helmet-like hat, its single ear flap emphasized with a rhinestone pin. An adroit drape creases the back and side to a new fold of smartness. Reproduced in antelope felt, in black and fashionable colors.

GIMBELS FRENCH SALONS—*Third Floor*

"One of New York's leading fur establishments"

Selbert Ltd.

7 West 36th Street · Near Fifth Ave.

ANNIVERSARY SALE

Features

SPORTS FURS

Fashions That Score a Victory For Smartness
Prices That Win Patronage for Selbert's:—

NATURAL MUSKRAT (as sketched) $125

AUSTRALIAN OPOSSUM	$150
SILVER MUSKRAT	$165
NATURAL RACCOON	$195
LEOPARD CAT COATS	$250
NUTRIA COATS	$295
HAIR SEAL	$315
NATURAL OCELOT	$375
CANADIAN BEAVER	$375
NATURAL KRIMMER	$395
EAST INDIAN LEOPARD	$550

Other Sports Coats, $100 to $795

This week's schedule: Harvard-Dartmouth Yale-Brown Navy-Colgate Penn-Williams

Open Evenings to 9 P. M.

JAEGER

Specialists in Apparel of Fine Wool

Men's Camel Hair Overcoats

TAILORED in the finest manner—extremely light and snugly warm.

$85

Also a complete selection of English made coats in various smart models and distinctive cloths.

$50 to $110

Mail orders gladly filled if you cannot visit one of our stores

590 Fifth Avenue, at 48th Street

New York Boston Philadelphia Palm Beach Chicago San Francisco

COURT SQUARE BUILDING

3 LAFAYETTE STREET : CITY HALL NEW YORK

A MAGNIFICENT OFFICE FLOOR

14,200 Sq. Ft., "L" shaped. 53 outside windows. Frontage on four streets. Lower rental than of any comparable space in the city. Planned to suit, now, during construction.

Possession Jan. 1st or any time thereafter. Smaller units also available. Apply to

LORING M. HEWEN, *Managing Director* at the building. Phone Worth 1536 or to your own Broker

OWNERSHIP | URIS | MANAGEMENT

Don't lose a single Business Hour next time you go to MONTREAL!

Travel from 8 00 P.M. to 8 05 A.M.

on the MONTREALER

From PENNSYLVANIA STATION via the famous Hell Gate Bridge Route

Most Conveniently Scheduled Daily Train to Eastern Canada

Lv. NEW YORK (Penn. Station) 8.00 P.M.
Due St. Albans 6.05 A.M.
" Montreal 8.05 A.M.
" Ottawa 11.55 A.M.
" Quebec † 2.30 P.M.

New All-Steel Equipment
Club-compartment sleeping car to Montreal. Drawing-room, compartment sleeping cars to Montreal and Ottawa. Drawing-room sleeping cars to St. Albans and Quebec.

Returning
"The Washingtonian" leaves Montreal 8:15 p. m. daily, through sleeping car leaves Quebec † 1:20 p. m., Ottawa c 5.00 p.m.) due in New York 8:40 a.m.

† Except Sunday
c-Sunday leaves 3.30 p.m.

Tickets, reservations and complete information at Pennsylvania Station, or at any Consolidated Ticket Office.

Eastern Canada's Hunting Season Is in Full Swing

The Montrealer makes direct connections to the headquarters of Eastern Canada's 130-million acre game "preserve".

Moose, deer, bear and partridge in abundance. Expert guides and completely equipped camps provided at destination.

The New York New Haven and Hartford Railroad Co.
The Connecticut River—Green Mountain Line

ITALIANS JOIN US ON NAVAL ACCORDS

Desert the French Position With Tonnage Limitation and Seek a Compromise Plan.

ACTION SURPRISES POWERS

It Also Gives Hope That an Agreement Will Be Reached for Ship Reduction.

Copyright, 1926, by The New York Times Company.
Special Cable to THE NEW YORK TIMES.

GENEVA, Oct. 20.—The Italian delegation has broken with the French on the fight against the completion of the Washington naval accords, and has announced to the Military Commission that it is willing to work out a compromise plan.

The French have not yet indicated their attitude, in view of the loss of their principal ally, but it is announced that they will make an important declaration on the subject shortly.

Until today the Italians have stood with the French on the thesis that naval armaments can be compared only by total tonnage and that comparison by classes of vessels is inequitable and impracticable. The object of the two countries is to assure for themselves the privilege of building as many submarines as they wish, because they consider this type of vessel the best investment for nations with limited incomes.

To the surprise of the Americans, British and Japanese, an Italian delegate today suddenly declared:

"While we have always maintained that limitation by total tonnage is the most equitable method for smaller navies we have never contended that a method of limitation by classes is not equitable for the larger navies or that the two methods cannot be taken together."

A Spanish delegate immediately supported the Italian declaration.

The Italian move, which leaves France alone opposed to applying the terms of the Washington accords to cruisers and submarines, has filled the great naval powers with hope that a working agreement may be reached. While the naval experts of America, Great Britain and Japan have not yet had time to discuss the lines the agreement might take, it is understood that they might accept a combination of theses which would excuse France and Italy from applying the 5-5-3 ratio to cruisers and submarines if the two nations agree to reveal their naval building programs several years in advance.

The three great powers agree among themselves, on the other hand, for increasing the limits of cruisers and submarines in case the programs of other nations should provide a menace to their fleets.

This concession on the part of the Italians seemed to brighten the Military Commission, which, after five months' work, finds itself nearly where it started.

The French last week reintroduced their original thesis on the first part of question one. They now have gone back to their original stand on the second part of the same question. The French delegation has definitely stated that until a system of security is organized to compensate for inequality in war potentials they consider it impossible to limit their trained reserves.

A reduction of the trained reserves in France constitutes a sacrifice of nine-tenths of the defensive power of one of France's most important arms, a French delegate added.

It was remarked in the full committee that if the trained reserves are not limited five months' work has gone for naught and that the effect on public opinion might be deplorable.

The French replied that a reduction of expenditure was the most important thing in the public mind, and suggested that a good way to commence cutting expenditures was to cut naval armaments.

GENEVA, Oct. 20 (AP).—Hopes for reduction in land armaments received a setback today when seven nations informed the preliminary Disarmament Conference that they would be unable to limit their trained military reservists until a system of security is organized which will compensate for the existing inequality of their potential war resources.

The countries which made this announcement were France, Belgium, Italy, Poland, Yugoslavia, Rumania and Czechoslovakia.

MERCHANTS' YEAR BOOK OUT

Association Issues Volume Containing Records of Its Work.

The 1926 Year Book of the Merchants' Association of New York, made public yesterday, contains reports of the work of the association for the year ended on April 30, lists of its 6,908 members and an index listing the classification of more than 1,100 industries, trades, professions, commodities and systems.

The work of the association in safeguarding industries of the city by keeping down freight rates has the leading place in the review of the year's work. The book also describes the establishment of the "Service Bulletin," action taken by the association with regard to the legislative requirement for electrification of all railroads within the city and efforts made to obtain a commercial airport.

PRINCE MURAT HERE TO GIVE LECTURES

Comes on Liner Paris to Talk on Indo-China.—Miss Anne Morgan Also Passenger.

GIUSEPPE DE LUCA IS HURT

Metropolitan Star Sprains Ankle During Voyage.—Captain of Steamship to Retire.

The French liner Paris arrived yesterday from Havre for the last time under the command of Captain Ernest Maurras, who will soon retire after thirty-seven years' service. His wife accompanied him for the first time on any voyage. When he returns to Havre Captain Maurras will supervise the completion of the new 40,000-ton liner Isle de France, which is to be ready for service next Spring. During the war Captain Maurras was in command of an auxiliary cruiser and was decorated with the cross of the Legion of Honor.

Prince Achille Murat, a descendant of Napoleon's cavalry leader who became King of Naples, arrived on the liner with the Princess. He will lecture here on Indo-China. Later they plan a voyage around the world. Princess Murat is a granddaughter of Louis Stern, banker.

Miss Anne Morgan returned from her Summer work in France as member of the American Executive Committee on Devastated France. Another passenger was Mrs. Batchelder Piccio, former wife of General Ruggero Piccio, head of the Italian Army Aviation Corps. She obtained a divorce recently in Hungary.

Giuseppe de Luca, baritone at the Metropolitan, was carried off the Paris on a stretcher, suffering with a sprained ankle caused by a fall during the voyage. His wife accompanied him here.

Gili-Gili, said to be an Egyptian magician, also was a passenger.

When the liner approached her pier a strong tide swung her bow against the ironwork on the upper section of the pier. Two of the vessel's plates were bent.

N. Y. U. GETS $602,168 FOR A NEW BUILDING

Nichols Foundation Gift Is for Chemistry Hall—Donations for Year Total $813,487.

Gifts and bequests totaling $813,487.54 have been received by New York University in the last year, Harold O. Voorhis, Secretary of the university, announced yesterday. A gift of $602,168 by the Nichols Foundation, Inc., to construct the William H. Nichols Building for Chemistry at University Heights was the largest received.

Among other gifts are the following:

Committee of merchants of the School of Retailing for support of that school	$33,405.58
From many donors to purchase busts and for the expense of unveilings in the Hall of Fame	21,755.00
Carnegie Foundation for Advancement of Teaching, for retiring allowances	21,075.00
Estate of Margaret Olivia Sage, additional payment on account of bequest	15,000.00
From many alumni and friends toward the university campaign of 1920	13,311.00
A friend, through Professor George H. Stewart, for instruction in surgery	12,000.00
Altman Foundation, for support of the Department of Fine Arts for 1924 and 1925	10,000.00
Leopold Scherp, Esq., to be applied at the direction of Dr. George Alexander for the needs of the university	7,000.00
Professor Jeremiah W. Jenks, to increase the fund for the division of public affairs, School of Commerce	6,000.00
Commonwealth Fund, for scarlet fever immunization research under Professor William H. Park	6,000.00
From sundry donors toward a fund for the new gymnasium at University Heights	5,197.50
Mrs. Annie W. Penfield, for aid in administering the Penfield scholarships, Graduate School, for 1926 and 1927	5,000.00
Lucius N. Littauer, Esq., for studies in the prevention and cure of pneumonia	5,000.00
William Sloane Coffin, Esq., toward the expenses of the Department of Fine Arts for the year 1924-5	5,000.00
From anonymous donor, through Dr. John M. Wheeler, for experiments in Department of Ophthalmology	5,000.00
Mrs. Ida M. Bodman toward the current expenses of the School of Education	5,000.00
R. T. Crane Jr., Esq., for experiments in Department of Physiology	5,000.00
From classes of 1883 to 1896 to increase the Violet Bond of Loyalty Fund	4,906.00

1926 Brooklyn Dry Arrests 6,216.

On charges of violating the Volstead act, 6,216 persons have been arrested since Jan. 1 by the Federal authorities in Brooklyn and 4,660 have been held for trial, according to an announcement yesterday from the office of United States Attorney Ralph C. Greene.

SALE of 150
Highest-type Fur-trimmed
SARNOFF COATS
Values to $145
$95

The finer fabrics: richer furs: smarter fashions. All Paris Colors. And black.

For Madame and Mademoiselle

SARNOFF & CO.
FIFTH AVENUE
Between 34th and 35th Streets

POLITICAL POLITICAL POLITICAL POLITICAL

VOTE YES
On the
PROHIBITION REFERENDUM

End Volsteadism
End Lawlessness
End Intolerance
End Demoralization
End Corruption
End the Bootlegger

SMASH DRY HYPOCRISY

On Election Day you will have your first opportunity to demand of Congress that it Amend the Volstead Act and Permit the people of this State to use Light Wines and Beers

CAST YOUR VOTE FOR
SMITH AND WAGNER
AND ALL DEMOCRATIC CANDIDATES

VOTE EVERY ★

N. Y. DEMOCRATIC COUNTY COMMITTEE

100 Years Old

is a common age among the Bulgarian peasants. Prof. Metchnikoff said this is due to regular use of fermented milk.

Dr. Spieker's Bulgarian Yoghurt

is exactly like the famous food of this long lived Bulgarians. It is made with genuine Bacillus Bulgaricus cultures sent to us from Bulgaria every week.

Get it from the Sheffield Farms wagons, or order it from the Sheffield stores.

SHEFFIELD FARMS
(Div. National Dairy Products Corp.)

OYSTERS R IN SEASON

For health (oysters build it), wealth (oysters don't cost much) and happiness (they're delightful) —eat oysters!

Eat Your Daily Dozen

Cheapest in the end. Famous WISS Shears outlast several pairs of the ordinary kind.

WISS SCISSORS
Wonderful Cutters

SEIPEL CHANCELLOR OF VIENNA CABINET

Prelate Heads Coalition of Christian Socialists and Pan-Germans in Austria.

FIGHT ON SCHOOLS LOOMS

Socialists Are Expected to Launch Attack on Clerical Policy of Minister of Education.

Copyright, 1926, by The New York Times Company.
Special Cable to THE NEW YORK TIMES.

VIENNA, Oct. 20.—A Cabinet under Mgr. Ignatz Seipel as Chancellor was elected today by Parliament. This is the second Ministry to be headed by the Catholic prelate. The vote today was strictly a party one, 91 to 59.

The new Cabinet is the same as the recent Ramek Ministry, with four exceptions. Mgr. Seipel replaces Dr. Ramek as Chancellor and Minister of Foreign and Internal Affairs. Dr. Franz Dinghofer is the new Vice Chancellor and Minister of Justice, Richard Schmitz, Minister of Education, and Dr. Viktor Kienboeck, Minister of Finance.

The Cabinet maintains the coalition of the Christian Socialists and the small Pan-German Party. It marks a victory for Mgr. Seipel and the Christian Socialists of Vienna over the provincial members of the party who dominated the Ramek Cabinet.

In the new Ministry the Pan-Germans obtained the vice chancellorship for their President. This, however, is not regarded as a gesture in favor of the union of Austria and Germany, but is due to internal politics.

One of the biggest questions in Austria is that of the school system, the Pan-Germans oppose the Christian social "clerical" policy of Herr Schmitz. They refused to accept him as Minister of Education and Mgr. Seipel had to buy their support for his close friend Schmitz by giving them the vice chancellorship to balance the increased clerical influence in the Cabinet.

Battle on Schools Expected.

Mgr. Seipel's choice of Herr Schmitz is taken to indicate that the Church intends to fight the school question to the bitter end, for he could scarcely have picked any one whose name is more calculated to irritate the Socialists who form the entire Opposition and who began undermining the Ramek Cabinet because of its comparatively mild clerical school policy.

As a definite school system has not yet been adopted in Austria, Herr Schmitz bids fair to be the target of Socialist attacks. That Mgr. Seipel is bent on an open fight on the Socialists is said to be shown by his choice of Dr. Kienboeck, who was Minister of Finance in his first Cabinet and who is one of the bitterest enemies of the Vienna Socialist Municipality.

The ministerial program of Mgr. Seipel as announced differs little from that of Dr. Ramek except that its emphasizes that he is going to carry on a war against corruption and remove politics from the control of business.

This reference was to the proofs of undue influence exerted by financial interests on politicians, chiefly members of Mgr. Seipel's own party, brought out by the investigation of the Zentralbank affair.

These politicians happened to be the very ones whose intrigues overthrew the previous Seipel Cabinet, so his return marks a personal triumph for the Chancellor within his own party.

Makes Plea for Party Unity.

The Chancellor made a special plea to the Christian Social factions to bury the hatchet and present a united front.

Mgr. Seipel, however, told Parliament that if he did not succeed in working with it, the only solution would be new elections without waiting for the regular date a year hence. The Socialists welcomed the possibility of elections with applause, for they think they have an unusually good chance to win.

The Christian Socialists, in order not to appear afraid of the polls, joined in the applause, whereupon Mgr. Seipel amended his rhetorical threat by adding that the Cabinet must not rush into an election, but first try to work with this Parliament.

Mgr. Seipel took the same stand as Dr. Ramek regarding the demand of officials for higher salaries, which was the immediate cause of Dr. Ramek's resignation. He is expected to be firmer in maintaining it, and it remains to be seen whether the officials will carry out their threat to strike.

The Chancellor welcomed with joy the recent international manifesto for free trade.

Deputy Karl Seitz, Socialist Mayor of Vienna, led the Opposition's attack on the new Government, saying it represented clerical reaction. The session, however, was quiet and unmarked by the usual Socialist interruptions and noise.

The Liberal press welcomes Mgr. Seipel as a strong man whose name counts for much in the outside world. It urges all the middle class to support him against the Socialists.

POLICEMAN DENIES MURDER.

Piscopo Says Woman Was Killed in Struggle for Pistol.

Testifying in his own defense at his trial for first degree murder in the Richmond County Court at St. George, S. I., Traffic Patrolman Anthony Piscopo denied yesterday that he had intentionally shot and killed Mrs. Margaret Sullivan on the night of Oct. 4 last in the hallway of her home at 3,906 Richmond Terrace. He told the jury that he had just kissed the woman goodbye with the remark that he was going to kill himself because of domestic and financial troubles, when she seized the pistol with both hands. In pulling the weapon away from his head, he swore, she pressed his trigger finger, the bullet entering her body. She died while he was on his way to summon an ambulance, he said.

Piscopo, under cross-examination by District Attorney Albert C. Fach, admitted that he knew the woman was the mother of six children and that he had been separated from his wife and four children because of Mrs. Sullivan. He denied he loved her, but said she fascinated him. He also denied testimony of two witnesses that he had threatened to shoot Mrs. Sullivan and himself in their presence last Summer. He said he was wounded and gassed while serving in France. Ever since he had suffered almost continuously from headaches, he said.

TO SHOW FRENCH FRIENDLY.

Press Will Establish Organization Here to Help Foster Good Feeling.

Copyright, 1926, by The New York Times Company.
By Wireless to THE NEW YORK TIMES.

PARIS, Oct. 20.—Marcel Knecht, Chairman of the France-American Committee of the French Press, which recently visited the United States, announced yesterday the intention of the French press to establish a permanent organization in NewsYork for the purpose of improving the already good relations of the two countries by providing means of better understanding and information.

M. Knecht made the statements during a lecture delivered to French hotel men and in the presence of Ambassador Henry Bérenger and other prominent personages, on the future relations, friendship and interest of the hotel tourist industries of France and North America, and the attitude of the United States toward France.

Several American hotel men were interested auditors, including L. M. Boomer of New York, who, amid applause, was presented with the emblem of the Legion of Honor, which was recently awarded to him.

SUGGESTS COAL OIL MAY RELIEVE BRITAIN

Horne Warns Fuel Engineers to Await End of Laboratory Tests.

Copyright, 1926, by The New York Times Company.
Special Cable to THE NEW YORK TIMES.

LONDON, Oct. 20.—The present conditions of distress in this country will be changed rapidly into conditions of happiness and prosperity if investigations now going on into the practicability of extracting oil from coal are successful, Sir Robert Horne said today at a luncheon of the Institution of Fuel Economy Engineers in London.

He warned his hearers, however, that they must not be misled by beautiful scientific experiments with a ton of coal in the laboratory, because the results might be obtained at too great a cost to be a practical commercial proposition.

But if the theories on which investigators were confidently progressing were sound, he said, a large portion of the 1,300,000,000 gallons of oil which this country is importing every year could be extracted from coal and there would be left a residuum of solid coal of almost as large a capacity in the production of heat and energy.

If the expectations of these investigators are realized, a vast change could be made in the fortunes of the British nation. As an instance of wastage that would be saved, Sir Robert mentioned that of 184,000,000 tons of coal consumed in this country in 1924, 147,000,000 tons were used in the raw condition.

Investigators, he said, were proceeding on two main lines. One was a process whereby oil was obtained by treating powdered coal with hydrogen under pressure. This method was mainly associated with Germany. The other method was obtaining by a process of low temperature carbonization of coal, liquid fuel and oil together, producing a gas of high calorific value. He could only hope that the expectations of the various investigators would be fully justified in the results.

HUNTING DATES ANNOUNCED

Westchester County Issues Its Seasonal Schedule.

Special to The New York Times.

WHITE PLAINS, N. Y., Oct. 20.—The seasonal dates for the hunting and trapping of rabbits, quail, pheasant, woodcock, partridge and squirrel in Westchester County are as follows:

Squirrel, Oct. 21 to Nov. 15; woodcock, Oct. 15 to Oct. 31; rabbits, Oct. 31 to Jan. 31; partridge, Oct. 31 to Nov. 15; pheasants, the last two Saturdays in October and the first two Saturdays in November.

Say Organizer Kept Pageant Funds.

The police of Mount Vernon are looking for the organizer of the "Pageant of Progress," held here last week under the auspices of Post 305 of the Veterans of Foreign Wars. The pageant was under the direction of a professional organizer from Chicago, who had an arrangement whereby he was to receive half the profits. The veterans complained to the police that the organizer failed to turn over to them any of the proceeds.

WASHINGTON'S LETTER, THANKING FRANCE, SOLD

T. F. Madigan Pays $700 for It and $225 for Louis XVI Marriage Contract.

A letter from George Washington to Count de Noailles, written at Princeton, N. J., on Oct. 15, 1782, conveying his thanks to France, through de Noailles, for her generous aid during the American Revolution, brought $700 at the closing session yesterday of the two-day sale at the Anderson Galleries of the autograph collection formed by Emanuel Hertz of this city. Thomas F. Madigan purchased the letter. The total of yesterday's session was $8,748.25, making the grand total $17,690.10.

Mr. Madigan also paid $135 for an Abraham Lincoln letter and $220 for a marriage contract signed by Louis XVI and Marie Antoinette. Other sales were as follows:

Letter and signature of John Adams and members of his cabinet to E. A. Armstrong for $115 and autographs of Washington and members of his cabinet in both administrations to the George D. Smith Book Company for $235.

Letters signed by Charles Dickens, John Keats and others were included in the auction.

Gatti-Casazza to Live at the Plaza.

Gfulio Gatti-Casazza, general manager of the Metropolitan Opera Company, has taken an apartment at the Plaza for the Winter.

BELGENLAND WORLD CRUISE

Largest and Finest Liner ever to Circle the Globe

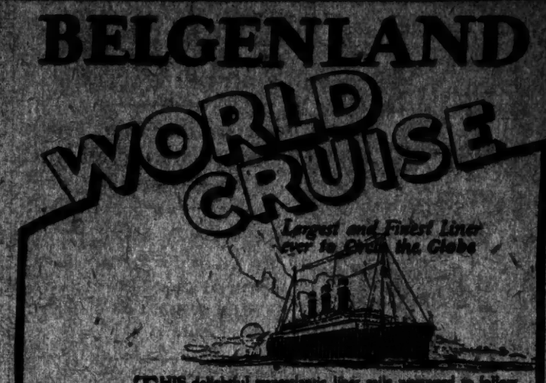

THIS delightful experience-filled cruise will be enjoyed as follows: A visit of sightseeing around the whole world in 66 days in 14 countries as their most agreeable and interesting seasons: Panama, Hawaii, Japan, China, Java, India, Egypt, Italy, France—a veritable pageant of the world's most fascinating places and peoples.

From New York, Dec. 14; Los Angeles, Dec. 30; San Francisco, Jan. 2, 1927. Returns to New York, Apr. 24.

For information, address Red Star Line, No. 1 Broadway, New York; American Express Co., 65 Broadway, New York, other offices of either company or AUTHORIZED AGENCIES.

RED STAR LINE
INTERNATIONAL MERCANTILE MARINE COMPANY
in cooperation with
AMERICAN EXPRESS COMPANY

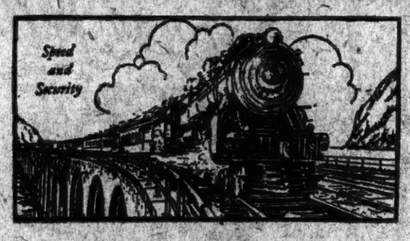

Leader of the Largest Fleet of Trains in America

BROADWAY LIMITED

20 hours to Chicago

3800 passenger trains each day speed over the Pennsylvania Railroad—the largest operation of its kind in America. The Broadway Limited is flagship of this great fleet. To make it a worthy leader, it has been equipped with every new luxury of travel.

Dining cars of new design—menus of unusual attractiveness—chefs especially trained in preparing delicious meals—the latest equipment in every car.

Traveling the shortest route to the West, the Broadway and ten other Pennsylvania trains each day set high standards of travel.

BROADWAY LIMITED—New York to Chicago in 20 hours
Lv. New York at 2:55 P.M. Ar. Chicago 9:55 A.M.
Lv. Chicago 12:40 P.M. Ar. New York 9:40 A.M.

For time-tables, fares, Pullman accommodations, etc., apply to William Fedrick, Jr., General Passenger Agent, Pennsylvania Station, New York. Telephone Pennsylvania 6000.

PENNSYLVANIA RAILROAD

Carries more passengers, hauls more freight than any other railroad in America

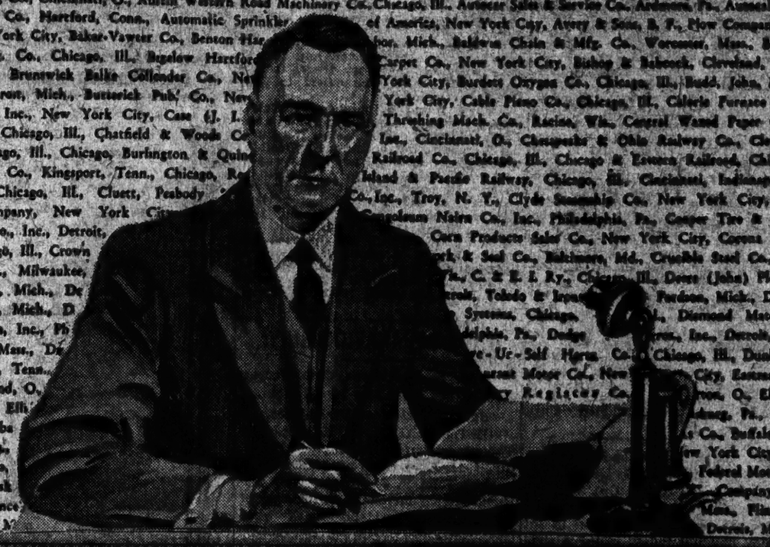

How 652 Great Executives found the way to New Volume and Profit

A roll call of corporations which have established branch factories, warehouses or offices in Atlanta sounds off those great American business names that have become household words throughout the land.

One after another the executive heads of these corporations have analyzed the South and found it America's fastest growing market. One after another these men have found that maximum volume and profit could be attained only by serving the South from close at hand.

And after detailed investigations and comparisons, the heads of 652 great concerns have selected Atlanta as the one logical manufacturing and distributing center of the South. The judgment of these men, who have invested millions upon millions of dollars in the Atlanta Industrial Area, has been thoroughly vindicated by the tremendous new volume and new profits which resulted. Southern sales quotas, constantly revised upwards, are as often exceeded. The buying power of the South has trebled in the past few years.

Branch factories located in the Atlanta Industrial Area show manufacturing economies that amaze the people back home. Naturally distribution costs are lowered all along the line. Eight great railroad systems afford the fast service and quick deliveries that meet the new merchandising needs. You can deliver overnight from Atlanta.

If you are interested in profits, you will want the facts about Atlanta. It is the job of the Atlanta Industrial Bureau and its organization of experienced and practical engineers to give you the facts in relation to your business—without charge or obligation, and in the strictest confidence. Write today.

INDUSTRIAL BUREAU
2805 Chamber of Commerce

ATLANTA
Industrial Headquarters of the South

Acme Card System Co., Chicago, Ill., Addressograph Co., Chicago, Ill., Ahlberg Bearing Co., Chicago, Ill., Ajax Rubber Co., Inc., New York City, Alemite Lubricator Co., New York City, Alexander Hamilton Inst., New York City, Allis-Chalmers Mfg. Co., Milwaukee, Wis., Allyn & Bacon, Boston, Mass., American Agricultural Chemical Co., New York City, American Appraisal Co., Milwaukee, Wis., American Blower Co., Detroit, Mich., American Brake Shoe & Foundry Co., New York City, American Can Co., New York City, American Electric Lamp Co., Central Falls, R. I., American Floor Surfacing Machine Co., Toledo, O., American Gear Co., Jackson, Mich., American LaFrance Fire Engine Co., Elmira, N. Y., American Moistening Co., Boston, Mass., American Multigraph Sales Co., Cleveland, O., American Optical Co., Southbridge, Mass., American Radiator Co., New York City, American Soda Fount Co., Boston, Mass., American Steel Ware Co., Chicago, Ill., American Type Founders Co., Jersey City, N. J., Amsterdam Window Glass Co., Pittsburgh, Pa., American Writing Machine Co., Newark, N. J., Anderson Clayton & Co., Oklahoma City, Okla., Appleton Electric Co., Chicago, Ill., A. P. W. Paper Co., Albany, N. Y., Armour Fertilizer Works, Boston, Mass., Armstrong Cork Co., Lancaster, Pa., Atchison, Topeka & Santa Fe Railway Co., Chicago, Ill., Atkins & Co., Indianapolis, Ind., Atlantic Coast Line Railroad Co., Wilmington, N. C., Atlantic Refining Co., Philadelphia, Pa., Ault & Wiborg Co., Cincinnati, O., Austin Western Road Machinery Co., Chicago, Ill., Autocar Sales & Service Co., Ardmore, Pa., Avendell Co., The, Shelby, O., Automatic Electric, Inc., Chicago, Ill., Automatic Refrigerating Co., Hartford, Conn., Automatic Sprinkler of America, New York City, Avery & Sons, B. F., Bow Company, Louisville, Ky., Babcock & Wilcox Co., New York City, Baker, H. J. & Bro., New York City, Baker-Vawter Co., Benton Harbor, Mich., Baldwin Chain & Mfg. Co., Worcester, Mass., Baltimore Sales Book Co., Baltimore, Md., Barrett Co., New York City, Belding Mfg. Co., Chicago, Ill., Bendix Harrison Carpet Co., New York City, Bishop & Babcock, Cleveland, O., Black & Decker Mfg. Co., Towson, Md., Bradley Knitting Co., Delevan, Wis., Brunswick Balke Collender Co., New York City, Burdett Oxygen Co., Chicago, Ill., Budd, John, New York City, Buick Motor Co., Flint, Mich., Burroughs Adding Machine Co., Detroit, Mich., Butterick Publishing Co., New York City, Cable Piano Co., Chicago, Ill., Calorie Furnace Co., Philadelphia, Canadian Pacific Railway Co., Montreal, Canada, Cannon Mills, Inc., New York City, Case, J. I. Threshing Mach. Co., Racine, Wis., Central Wood Paper Co., Cleveland, O., Collectaphone Products Co., Chicago, Ill., Century Rubber Works, Chicago, Ill., Chatfield & Woods Co., Inc., Cincinnati, O., Chesapeake & Ohio Railway Co., Cleveland, O., Chevrolet Motor Co., Flint, Mich., Chicago Bridge & Iron Works, Chicago, Ill., Chicago, Burlington & Quincy Railroad Co., Chicago, Ill., Chicago & Eastern Railroad, Chicago, Ill., Chicago Time Recording Co., Cincinnati, O., Clinchfield Portland Cement Co., Kingsport, Tenn., Chicago, Rock Island & Pacific Railway, Chicago, Ill., Cincinnati, Indianapolis & Louisville R. R., Chicago, Ill., Chicago & Northwestern Railway Co., Chicago, Ill., Cluett, Peabody & Co., Inc., Troy, N. Y., Clyde Steamship Co., New York City, Columbia Phonograph Co., New York City, Commercial Acetylene Supply Company, New York City, Consolidated Naira Co., Inc., Philadelphia, Pa., Cooper Tire & Battery Co., Cincinnati, O., Continental Oil Co., Denver, Colo., Copeland Products Co., Inc., Detroit, Mich., Corn Products Sales Co., New York City, Corona Typewriter Co., Groton, N. Y., Crane Co., Chicago, Ill., Crown Belt Route, St. Louis, Mo., Crane Co., Chicago, Ill., Crown Cork & Seal Co., Baltimore, Md., Crucible Steel Co., New York City, Cunard-Anchor Line, New York City, Cutler-Hammer Mfg. Co., Milwaukee, Wis., C. & E. I. Ry., Chicago, Ill., Dover (John) Flow Co., St. Louis, Mo., Duke Light Co., Dayton, O., Detroit Graphite Co., Detroit, Mich., Detroit, Toledo & Ironton Railroad, Detroit, Mich., Dewey & Reynolds Company, New York City, Diamond Crystal Salt Co., St. Clair, Mich., Diamond Match Co., New York City, Dictaphone Sales Corp., New York City, Disston & Son, Inc., Philadelphia, Pa., Dodge Brothers, Inc., Detroit, Mich., Dodge Sales & Engineering Co., Muskegon, Mich., Draper Corp., Hopedale, Mass., Drive-Ur-Self Horse Co., Chicago, Ill., Dunlop Tire & Rubber Co., Buffalo, N. Y., Duckstown Chem & Iron Co., Chattanooga, Tenn., Eastman Kodak Stores, Inc., Rochester, N. Y., Eaton Bumper Spring Service Agency, Cleveland, O., Edison Storage Battery Co., Philadelphia, Pa., Elevator Supplies Co., Hoboken, N. J., Elk Motor Car Co., Detroit, Mich., Palmolive Co., Milwaukee, Wis., Pan-American Petroleum Corp., New Orleans, La., Parke-Davis Co., Detroit, Mich., Parker Pen Co., Janesville, Wis., Peabody-Caulders Co., Louisville, Ky., Pennsylvania Oil & Grease Co., Warren, Pa., Pierce Co., Oil City, Pa., Perfection Stove Co., Cleveland, O., Philadelphia Storage Battery Co., Philadelphia, Pa., Philadelphia System, Philadelphia, Pa., Phoenix Portland Cement Co., Nazareth, Pa., Pierce Arrow Motor Car Co., New York City, Pillsbury Flour Co., St. Paul, Minn., Pittsburgh Plate Glass Co., Pittsburg, Pa., Pittsburgh Water Heater Co., Pittsburgh, Pa., Portland Cement Association, Chicago, Ill., Post-O-Lite Co., New York City, Procter Gamble Distributing Co., Cincinnati, O., Putter-Lippincott Mfg. Co., Worcester, Mass., Pullman Co. Shops, Chicago, Ill., Pyrene Mfg. Co., Newark, N. J., Rand Mfg. Co., Pittsburgh, Pa., Regina Corp., Rahway, N. J., Reed & Co., Louisville, Ky., Remington Arms Co., New York City, Remington Cash Register Co., New York City, Remington Typewriter Co., New York City, Republic Truck Sales Corp., New York City, Republic Rubber Corp., Youngstown, O., Reynolds & Reynolds, Dayton, O., Richardson & Co., Lockland, O., Rockbing's Sons Co., John A., Trenton, N. J., Royal Typewriter Co., New York City, Russell Mfg. Co., Inc., Middletown, Ky., Sani-Products Co., Chicago, Ill., Sears, Roebuck & Co., Chicago, Ill., Seeger Refrigerator Co., Minneapolis, Minn., Seversted Corp., New York City, Shaughnessy Knitting Co., Wauchatown, N. Y., Sharpe & Dohme, Inc., Baltimore, Md., Sherwin Williams Co., Cleveland, O., Silvray Co., Inc., New York City, Simonds Saw & Steel Co., Fitchburg, Mass., Simmons Co., New York City, Sinclair Refining Co., New York City, Singer Sewing Machine Co., New York City, S. K. F. Industries, Inc., New York City, Smith, L. C., Typewriter Co., Syracuse, N. Y., Snyder Preserve Co., T. A., Chicago, Ill., Southern Pacific System, New York City, Southern Railroad System, Washington, D. C., Spalding Bros., A. G., New York City, Sparks Milling Co., Alton, Ill., Splitdorf Electric Co., Chicago, Ill., Sprague & Sons, E. R., New York City, Standard Oil Co., Chicago, Ill., Sterling Engine Co., Buffalo, N. Y., Standard Sanitary Mfg. Co., Pittsburgh, Pa., Stearns Co., Cleveland, O., Stevens-Warner Products Service Station, Chicago, Ill., Stromberg Carlson Co., Rochester, N. Y., Studebaker Corp., South Bend, Ind., Sunderland Adding Machine Co., Rockford, Ill., Swift & Co., Chicago, Ill., Taylor Instrument Co., Rochester, N. Y., Tarley & Co., Inc., Joseph, Greenwich, N. Y., Texas Co., New York City, Thew Shovel Co., Lorain, O., Timken Roller Bearing Sales & Service, Canton, O., Todd Protectograph Co., Rochester, N. Y., Toledo Scales Co., Toledo, O., Truscon Steel Co., Youngstown, O., Underwood Typewriter Co., New York City, Union Carbide Sales Co., New York City, Universal Cuticol & Disc Co., New York City, Universal Chain Theatrical Enterprises, New York City, United Artists Corp., New York City, United States Gypsum Co., Chicago, Ill., United States Flying Credit Co., Cincinnati, O., United States Rubber Co., New York City, Van Camps Products Co., Indianapolis, Ind., Virginia Bridge & Iron Works, Roanoke, Va., Virginia Carolina Chemical Co., Richmond, Va., Visaline Products, Chicago, Ill., Wagner Electric Corp., St. Louis, Mo., Washburn-Crosby Co., Minneapolis, Minn., Welsh Grape Juice Co., Westfield, N. Y., Wellington-Sears Co., Boston, Mass., Westinghouse Electric & Mfg. Co., Pittsburgh, Pa., Wheeler Paper Co., Baltimore, Md., Willard Storage Battery Co., Cleveland, O., Willys-Overland, Inc., Toledo, O., Wilson & Co., Chicago, Ill., Windsock Stevens Co., St. Louis, Mo., Youngstown Sheet & Tube Co., Youngstown, O.

ARE YOU "FED UP" WITH YOUR DAILY WORK

"Why Men Go Stale on their Jobs"

tells some interesting things. In

NOVEMBER

Success MAGAZINE

NOW ON SALE!

You can look any sudden shower in the face and laugh at it—if you're inside a Scotch Mist* overcoat!

Wetproof by our special process—

Good-looking and sturdy by the best of Scotland's weavers—

Stylish and well-made by our own shops—

Fall and Winter weights. For men and boys.

Suits. Hats. Shoes.

*Registered Trademark.

ROGERS PEET COMPANY

Broadway at Liberty | Broadway at Warren | Broadway at 13th St.
Herald Sq. at 35th St. | "Six Convenient Corners" | Fifth Ave. at 41st St.

Tremont at Bromfield
Boston, Massachusetts

IMPERIAL PARLEY HEARS CHAMBERLAIN

Secretary Discusses Foreign Affairs With Representatives of Dominions in Camera.

SPEECH NOT MADE PUBLIC

Minister Avoids Criticism Like That Which Greeted Lord Curzon's Talk in 1923.

Copyright, 1926, by The New York Times Company.

By Wireless to THE NEW YORK TIMES.

LONDON, Oct. 20.—The Imperial Conference, at a meeting held strictly in camera, today began its consideration of foreign affairs. It had been decided on the first day of the conference that no report should be issued of the exhaustive speech in which Sir Austen Chamberlain, Foreign Secretary, reviewed the situation since the last meeting of the conference in 1923.

At the last conference a similar speech, made by Lord Curzon, was issued, but only after a large part of his remarks was omitted. The incident caused a lot of comment at the time and this year it was thought better to suppress the whole speech.

Secretary Chamberlain's statement occupied the greater part of the day, being completed in the late afternoon. Lord Lloyd, High Commissioner for Egypt, then explained the Egyptian situation in detail. The speeches took up so much time that discussion on them was postponed until the visiting Prime Ministers had an opportunity to consider them.

Economic problems affecting the empire will be considered at tomorrow's sessions. Sir Phillip Cunliffe-Lister, President of the Board of Trade, will make the introductory statement. At this conference, unlike the last, there is no immediate question of the extension of Imperial preferences. The hands of the Imperial Government are tied by the fiscal pledge given by Premier Baldwin during the last general election. Other methods furthering Imperial trade will be discussed, including the expenditure of £1,000,000 a year voted by the Baldwin Government to assist the marketing of Dominion products in the mother country.

At a dinner given to the Dominion Premiers by the Empire Press Union tonight, Premier Bruce of Australia spoke of acts which might lead to the disintegration of the British Empire in a way that made it impossible not to sense a veiled reply to General Hertzog's claim for "independent nationhood" for South Africa.

"If any man," said Premier Bruce with great emphasis, "is going to suggest that we should now take some action which might lead to the disintegration of the Empire, then for Australia I say we are going to have nothing to do with it. When it comes to the question of the empire and the British people against any other nation in the world we are determined we are going to be one."

Want South and West in Drive.

Special to The New York Times.

DES MOINES, Iowa, Oct. 20.—The Grain Belt Federation of Farm Organizations, at the closing session of its two-day meeting today, called a conference for representatives of organizations of the cotton farmers of the South and the wheat and corn growers of the West to meet in St. Louis Nov. 16 and 17 to perfect a strong alliance for support of the McNary-Haugen bill.

Stock Broker Saved From Fire.

Hugh Tully, a policeman of four months' service, saved the life of William Thirkield, a stock broker, living at the Griffon Apartments, 77 Park Avenue, early yesterday morning, when he brought him to safety from a fire and smoke filled room on the sixth floor of the apartment house. The fire was confined to the one apartment.

WOULD-BE ASSASSINS FREED IN GERMANY

Two, Accused of Plot to Kill Stresemann, Tell Court the Whole Affair Was a Joke.

Copyright, 1926, by The New York Times Company.

By Wireless to THE NEW YORK TIMES.

BERLIN, Oct. 20.—The leniency with which Prussia regards anti-Republican criminal enterprises was evidenced today by the acquittal on recommendation of the prosecuting attorney of two members of the reactionary political parties, Kaltdorff and Lorenz, who planned to assassinate Foreign Minister Stresemann last Spring. Alienists pronounced both of the accused mentally responsible, but the case was dismissed after hearing their statements and the cursory testimony of several of the numerous witnesses.

Kaltdorff and Lorenz, furious on account of the German Foreign Minister's part at Locarno, decided "Stresemann must be killed." Their plans included leasing an airplane for the purpose of escape. Though all the details were worked out they felt in need of the advice of reactionary leaders and wrote a letter to Herr Goethe, a Munich lawyer, recounting the plot. Upon the letters being turned over to the police the men were arrested and placed under observation to determine whether they were sane.

At today's trial Kaltdorff stated that the entire plot was merely a hoax and that as a writer he wanted realistic material for a new novel he was writing and that the letter to Goethe was a joke sent after the consumption of huge flagons of beer. The accused reiterated on the stand his belief that Dr. Stresemann is a traitor to Germany. Such expressions as "Stresemann must be killed" were symbolical expressions and political slogans, he explained.

Lorenz stated that he never took the assassination plans seriously and signed the Goethe letter while under the influence of alcohol, which statement satisfied the bench. The fact that Kaltdorff was found guilty several years ago of treason and fraud and Lorenz of begging, theft, fraud and embezzlement was called to the Court's attention.

Doctors found a number of Kaltdorff's relatives mentally unsound and Lorenz the subject of insane fits during his youth, but both are responsible now for any criminal acts, they say.

The prosecuting attorney stated that there was not sufficient evidence to convict the accused and asked that the case be dismissed without the hearing of a number of witnesses.

Republican circles are inclined to think that if a similar plot were hatched against a reactionary politician by the radicals the Court would have seen the case with different eyes.

WINS SEPARATION SUIT.

Mrs. J. F. Mahlstedt Gets Decree at White Plains in 10 Minutes.

Special to The New York Times.

WHITE PLAINS, N. Y., Oct. 20.—The separation suit brought by Mrs. Stella M. Mahlstedt of Mamaroneck against John F. Mahlstedt, New Rochelle lumber merchant, on charges of cruelty, ended suddenly today when Supreme Court Justice Tompkins granted a decree to the plaintiff. Mr. Mahlstedt brought a counter-charge alleging that his wife had been found drinking and dancing at country clubs and roadhouses with other men, which she denied. The proceeding lasted only ten minutes.

Humphrey J. Lynch announced that Mahlstedt, his client, would concede that he had abandoned his wife and had not supported her.

Justice Tompkins did not think a stipulation could be entered into a separation suit on trial and directed that some testimony be taken. Mrs. Mahlstedt then told on the witness stand that her husband had abandoned her last February. They were married on May 4, 1922 at Greenwich, Conn., she said. John E. Mack represented Mrs. Mahlstedt.

BLUENOSE RETAINS HER CANADIAN TITLE

Champion Fisherman Defeats Haligonian by 6 Minutes 23 Seconds at Halifax.

GETS BIG LEAD AT START

Captain Walters Wins Second Schooner Race After Two Tilts Are Voided for Slow Time.

HALIFAX, N. S., Oct. 20 (AP).—The Bluenose is still champion of the Canadian fishing fleet. With the veteran Captain Angus Walters at the helm, she easily defeated the challenger, the Haligonian, Captain Moyle Crouse, over a 37-mile course in Halifax harbor today. She won by a margin of 6 minutes and 23 seconds, in 4:23:25.

This was the second victory for the champion. She won the opening race last Saturday. Both schooners went over the course on Monday and Tuesday, but neither was able to cross the line within the 5-hour time limit, although the Bluenose was in the lead in each race.

The wind today was light, but the champion showed to good advantage and demonstrated her superiority over the challenger on all points.

The Bluenose crossed the starting line at 10:00:57 A. M. (Atlantic Time), and the Haligonian followed at 10:01:10. A light northwest wind was blowing.

The course selected provided for a run down the wind to Sambro Lightship, by the way of the Inner Automatic buoy; a close reach to the Southeast Automatic buoy and windward to the finish.

The Bluenose ran away from the Haligonian on the run to the Inner Automatic. The official times were: Bluenose, 11:08:00; Haligonian, 11:10:20.

On the broad reach to Sambro Lightship the breeze freshened to ten knots, hauled more westerly and favored the Haligonian so that she decreased the champion's lead. The official times at the second marks were: Bluenose, 12:10:30; Haligonian, 12:15:16.

The Bluenose led at the third mark, the time: Bluenose, 12:55:00; Haligonian, 1:01:10.

The Bluenose increased her lead on the close haul to the Inner Automatic. The time: Bluenose, 1:37:30; Haligonian, 1:44:40.

From there to the finish line the Bluenose continued in the lead, although the Haligonian gained a few seconds on her rival.

SHAW AVOIDS CREMATORS.

Declining to Talk at Meeting, He Says They Nearly Got Him.

Copyright, 1926, by The New York Times Company.

Special Cable to THE NEW YORK TIMES.

LONDON, Oct. 20.—George Bernard Shaw is looking after himself in old age.

He was invited to attend the annual conference of the Federation of Cremation Authorities at Hull. In excusing himself from accepting the invitation he writes:

"I had a narrow escape this year from being cremated myself and must for the present go very slowly in the matter of public speaking."

DIES AFTER TRAIN HITS AUTO

Youth's Sedan Wedged Between Wheels—Senator Holburn Hurt.

John L. Coles, 19 years old, of Syosset, L. I., a demonstrator for an aluminum company, was fatally injured yesterday when the sedan he was driving was struck by a passenger train of the Long Island Railroad at the Commac Road crossing in Kings Park. He died while being removed to the Kings Park Hospital. The wrecked sedan was wedged in the wheels of the locomotive, which was being operated by R. Milleriand. The train was delayed for nearly an hour.

State Senator Michael E. Holburn, 53 years old, of 605 West 160th Street, received several deep cuts on the face, throat and hands when the chauffeur of a taxicab in which he was riding suddenly jammed on his brake at Amsterdam Avenue and Sixty-ninth Street to avert a collision with a motor truck. Senator Holburn, who was on his way to his law office at 1,440 Broadway, was attended at Roosevelt Hospital and taken home.

Braga Reaches Canary Islands.

MADRID, Oct. 20 (AP).—Cunha Braga, Brazilian aviator, who is on a flight from Genoa to Santos, Brazil, has arrived at Las Palmas, in the Canary Islands, according to a message received here today. He will resume his flight tomorrow, hopping off for Cape Verde Island.

PUTTY TROUBLES ENDED

GLAZETITE

Trade Name Registered U. S. Pat. Office

AN IMPROVEMENT ON PUTTY

Remains Elastic. Never Falls Out of Sash

If your Dealer cannot supply you, send us his name and we will mail you a Free Sample and Booklet

F. O. PIERCE COMPANY, 12 West Broadway, N. Y.

Paint and Varnish Makers since 1847

FINE HANDKERCHIEFS

FOR GIFTS, bridge prizes, favors, for many an event—McCutcheon Handkerchiefs of Pure Linen! You can choose from the newest colored novelties, lace trimmed, initial or hand embroidered styles as well as from a host of corded and taped Handkerchiefs—all pure Linen and moderately priced.

Monogramming

Monograms, beautifully done by McCutcheon's, will add a personal touch to the Handkerchiefs you give. Orders for Christmas delivery should be placed before November 15th.

McCutcheon's

5th Avenue Telephone 49th Street VANderbilt 5430

WHY

General Motors Cars are sold on the GMAC Plan

1 BECAUSE many people prefer to purchase cars out of income and General Motors wants you to get *value* for your automobile dollar—whether you buy for cash or on credit.

2 BECAUSE, being operated by a member of the General Motors family, the GMAC Plan assures sound credit service designed to hold good will.

3 BECAUSE, under the GMAC Plan, the cost of a General Motors car purchased on credit is the standard cash delivered price, plus *only* the low GMAC financing charge.

The GMAC Plan is available only through General Motors dealers. It may be comfortably fitted to the individual requirements of buyers with assured income. Your nearest General Motors dealer will explain its advantages.

GENERAL MOTORS ACCEPTANCE CORPORATION

operating the GMAC Plan for the purchase of

CHEVROLET · PONTIAC · OLDSMOBILE
OAKLAND · BUICK · CADILLAC
FRIGIDAIRE · DELCO-LIGHT

of interest to the whole family

October 20th to 30th 11 a m to 11 p m

Electrical and Industrial Exposition

Grand Central Palace Lexington Ave and 46th St

See the New York Edison Company's Exhibit

AT DAVEGA

Suede Leather JACKETS

The Ideal All-Sport Jacket

FOR MEN AND WOMEN

The warmth it affords—with lightness of weight that assures free and easy motion—makes this leather Jacket a most important item for the golfer, hunter, equestrienne, ice skater and motorist. Every garment is made from fine selected skins and tailored in the most exacting standards.

Knitted Collar—Cuffs And Bottoms

Featured in Tan and Grey

$12.75

Value 16.50

For Boys and Girls, 9.95, Value 11.50

This is just one of the many Sport Apparel items that you will find at the Davega Sport Stores—and Davega's prices are consistently lower than elsewhere.

Mail Orders Filled at 831 Broadway

DAVEGA

UNITED SPORTS SHOPS

DAVEGA'S Retail Center Fifth Story 111 East 42d St. OPEN EVENINGS

15 Cortlandt St. 831 Broadway *933 W. 181st St. *1011 So. Boulevard *180 East Fordham Road OPEN EVENINGS

DAVEGA'S Harlem Shop 125 W. 125th St. OPEN EVENINGS

BUSINESS OPPORTUNITIES

Bank and business references required. Rate $1.00 an agate line. Telephone Lackawanna 1000. *Readers should acquaint themselves fully with details of any proposal before closing a transaction.*

CAPITAL WANTED.

SERVICE AND CAPITAL WANTED. I am selling, by mail office forces and labor-saving systems to the automotive industry and general merchants; would like to meet progressive merchant who can invest up to $10,000 to enlarge this business. I am ready to prove the merits of my proposition; satisfactory arrangements will be made with the right party; no agents, no money lenders. J 891 Times Downtown.

FINANCIAL INSTITUTION, FAST GROWING corporation, requires services of a capable executive whose experience has been in selling or advertising, and offers man with initiative who can qualify and invest $2,500 position of responsibility and substantial interest in the business; investment secured; references furnished and required; reply fully about yourself to warrant interview. C 261 Times.

$25,000 CAPITAL WANTED FOR EXPANSION by going manufacturer of de luxe dining cars (completely equipped portable restaurants), a new business of tremendous sales possibilities and profits; national in scope; complete plant and organization; principals only; write, giving phone number, John Ittilman, 115 5th Av.

$25,000 TO $50,000 wanted with service to manufacturers' patented ladies' underwear; patent granted; approved; demanded by leading department stores throughout United States; sole control patent; absolutely no competition; references exchanged. S 403 Times.

OPPORTUNITY NOW OPEN IN THE AUTOMOBILE business to the man of moderate means, showing handsome returns; business in operation over year; this is an honest, legitimate business; references exchanged. 1985 Broadway, Suite 210.

LAND TRUST CERTIFICATES. Want $10,000 to promote and establish business of wonderful possibilities among small buyers in equity Central City properties; plan approved by bankers, real estate men, and copyrighted. Y 2469 Times Annex.

ADVERTISING SALESMAN WITH PROVEN record to invest $10,000 in going business without competition; good salary and marvelous opportunity for right man; you handle your own money. Y 2415 Times Annex.

$6,000 NEEDED TO COMPLETE DEVELOPMENT of exclusive sportsmen's club; principal guaranteed and quick profit assured; principals only; bank references exchanged; give phone in reply. F 417 Times.

PARTNER WITH SELLING EXPERIENCE by manufacturer established 16 years; products necessary, profitable; $10,000 required. N 976 Times Downtown.

WANTED—CAPITAL TO MANUFACTURE patented articles for automobiles; working models will prove to interested principals practicability. Y 2437 Times Annex.

ESTABLISHED BROADWAY PRODUCER, operating own theatre and productions, invites additional capital; exceptional proposition; services optional. J 110 Times.

$1,500—REAL PROPOSITION FOR SOMEONE with this amount backed by advertiser's personal notes. 9 N Y Times Brooklyn Branch.

OPPORTUNITY, UNUSUAL PLAY; broadway cast and management; opens November. F 415 Times.

Brokers.

CAPITAL, WITH OR WITHOUT SERVICE; can place units $10,000 to $100,000 in profitable, established business. H. M. Black & Co., 31 yrs. banking exper., 29 Broadway.

CAPITAL TO INVEST.

TWO EXECUTIVES WITH SELLING AND manufacturing experience are desirous of making connections with manufacturer; splendid knowledge of markets, sources of supply, and selling ability; will invest capital. P 824 Times Downtown.

EXECUTIVE WITH SUBSTANTIAL SUM to invest with services seeks connection with high grade, established business; highest references given and asked. F 393 Times.

INVESTOR WILL BUY, PURCHASE MONEY second mortgages; $5,000 to $10,000; moderate rates. E. Ross, 200 5th Av., Room 411. Gramercy 3856.

WILL ASSIST IN OR FINANCE A HIGH-class legitimate business for California; give full particulars. C 232 Times.

YOUNG MAN WILL INVEST $5,000 IN A business with services or buy business outright. J 87 Times.

WILL INVEST $10,000 AND SERVICES IN going business. J 115 Times.

WILL INVEST $1,000 WITH SERVICES IN bona fide business. F 380 Times.

BUSINESS CONNECTIONS.

A LARGE NATIONAL ADVERTISER HAS an opening for a sales promotion manager and executive head of the entire business; an exceptional opportunity for a man with the necessary qualifications; wide experience and proven ability are essential; owing to the fact that the corporation is owned by British interests and that the successful applicant will assume complete control and responsibility, a substantial investment in proportion to the applicant's means will be required; remuneration will be by salary and percentage of profits; write for appointment, stating qualifications. Mr. K., Room 2283, Woolworth Building.

BETTER YOUR MANUFACTURING CONDITIONS. Long Branch, where the labor market is stable, industries steadily growing and prospering; living conditions just what your men want; that's the place for you to establish your factory if you are seeking greater production with less overhead; no city so near New York, Philadelphia or Newark can offer a manufacturer what we have; let us prove our case. Write and our Secretary will call; he will explain everything to your satisfaction. Chamber of Commerce, Long Branch, N. J.

HOTEL MANAGER. operating two very successful New England resort hotels during the Summer, wishes to connect with first-class Winter resort hotel as manager, with view to lease or purchase if house has possibilities. Address Manager, Room 807, 201 Devonshire St., Boston, Mass.

VENDING MACHINE ROUTES. Established routes, selling Wrigley's spearmint gum for sale to men with whole or spare time; a moderate investment will enable man to acquire a good paying business in lower Manhattan of 75 machines up in concentrated districts. For full information apply to Mr. Nelson, 11 East 16th St. Telephone Stuyvesant 3916.

MANUFACTURERS' LINES WANTED—PACIFIC COAST. On commission or branch office basis; business man, now in Boston for few weeks; highest references; best record 20 years; headquarters Los Angeles; want reliable concerns only. Address care Everton, 97 Taylor St., Wollaston, Mass.

SPECIALTY DEPARTMENT FOR RENT. Attractive space in large dress goods store located on main business street of large suburban city, twenty-five minutes from Grand Central, will be rented to responsible party for the sale of trimming lampshades, underwear, domestics or a similar merchandise. S 301 Times.

RARE OPPORTUNITY FOR A YOUNG MAN WITH ABILITY AND MEANS TO LEARN THE HOSIERY BUSINESS, WITH THE OBJECT TO TAKE THE PLACE OF A RETIRING PARTNER, WHOSE CAPITAL CAN REMAIN IN THE BUSINESS. ADDRESS F-81, P. O. BOX 8470, PHILADELPHIA, PA.

SALES REPRESENTATIVE WITH OF-fices in Chicago, employing several salesmen, covering South and Middle West territory, is open for good lines on commission basis; A1 references furnished. C 263 Times.

SODA FOUNTAIN MANUFACTURING FIRM desires partner with capital; no experience necessary; good-paying proposition for man with business ability. Rubin Rachbach, 236 Eldridge St., New York.

PAINT MANUFACTURERS, PROMINENT, established 26 years, desire to hear from jobber who can handle part or entire output of a very successful line of house paints. C 223 Times.

MANUFACTURERS OF HIGH-GRADE metal products; stampings, dies, tools; contract work. Eureka Tool Co., 42 Walnut St., Newark.

OPEN FOR LINES OR ARTICLES TO sell; commission basis; have central office; meritorious proposition only. H 127 Times.

EUROPEAN EXPORT-IMPORT, GERMAN-American representative desires connections; credentials. J 108 Times.

Distributors Wanted.

DISTRIBUTERS, GREATER NEW YORK and New Jersey, for sale of grape juice in brick form; gallon to brick; selling large; repeat orders; large profits. Particulars from Gra-Ju Sales Corp., 16 Vesey St., New York.

Stores and Departments For Rent.

HOUSE FURNISHING TOY DEPARTMENT, wonderful location, space 40x70. H. Wattenburg, Floral Park, L. I.

FOR SALE.

Plants and Factories.

CIGAR FACTORY, ESTABLISHED THIRTY years; famous brand cigar; up-State; modern equipment; capacity business 4,000 cigars day; brick building, 80x20; 800 spare account; old age reason selling; price $25,000, including building. Meola & Meola, Middletown, N. Y.

EMBROIDERY FACTORY, 105 WEST 23D St.; 21 machines, work tables, motor, shafting, &c.; reasonable price; low rent; $100 per month. To inspect see Superintendent. For particulars call Blair, Murray Hill 9606.

Stores and Shops.

STORE, MAIN STATE ROAD VILLAGE place, near Newburgh; ¼-acre garden land, dandy new 6-room house with electricity; motor bus lines pass; good business but woman cannot handle and sacrifices at $6,500 with fixtures, lunch equipment, candies, tobacco, groceries, auto accessories, &c., all included for quick sale; only $2,000 cash. W. L. Burnett, Strout Agency, 255 4th Av., New York City.

HABERDASHER OR CLOTHIER HAS wonderful opportunity establish himself best section Greenwich Village; large corner store, big basement, up-to-date fixtures, long lease to sell. Phone Spring 8647 between 12-1 P. M.

MERRICK ROAD, OPPOSITE GLYNN'S Theatre, Patchogue, L. I., 2-story brick building, just completed, for sale or rent; only building left; wonderful opportunity. Apply M. HASKELL, builder, 44 Court St., Brooklyn. Triangle 4943.

DELICATESSEN—VERY GOOD LOCATION on Broadway; doing thousand dollars weekly business; very desirable lease; sacrifice; present owners retiring from this business. K 398 Times.

OLD-FASHIONED DRESS STORE AT 24 Lenox Av., New York, with long lease; reasonable rent; reason, retiring from retail business. Phone Monument 3070.

SHOE STORE, HARLEM; BEAUTIFUL fixtures alone originally $10,000; must sacrifice. University 0606.

FOR SALE RETAIL RADIO, SPORTING goods; privilege of newspapers, magazines; excellent location; 7 years. S 444 Times.

Hotels and Furnished Room Houses.

71ST, WEST—FURNISHED APARTMENT, 9 rooms; rent $300; large income. Susquehanna 1461.

Restaurants and Tea Rooms.

AN EXCELLENT OPPORTUNITY IS OF-fered to a high-class restaurant operator to lease, in a very exclusive midtown New York hotel a dining room and kitchen, equipped, now doing about $30,000 business annually and showing a very fair profit; leases must come well recommended and know the restaurant business; very little capital required. F 412 Times.

GIVE Us A WALL—WE DO THE REST. Restaurants, cafeterias, coffee pots, lunchonettes, completely equipped; easy payments. American Hotel Restaurant, 204 Canal. Walker. 8505.

WELL ESTABLISHED LUNCHEONETTE, 200 daily; $6,000 necessary; good proposition. J 107 Times.

RESTAURANT, DOWNTOWN, ESTAB-lished. Charles G. Edwards, 93 Worth St. Walker 3170.

GOING IN BUSINESS? WE DESIGN, build, equip stores completely; easy payments. Ganzer, 319 West 43d. Penn. 9780.

Garages.

A LIFE-TIME OPPORTUNITY, GARAGE sales and service; direct dealer for two of the most popular cars; large and attractive building on Main St. and Sunrise Trail; growing business; not an ordinary garage, but a high-class proposition; owner's health gone only reason for selling. Address J. S. Kessler, Port Jefferson, N. Y.

GARAGE, WEST SIDE, IN THE 100S; HAS now over 200 cars; good profit; must be sold; will consider improved property in exchange. Inquire L. Schleifer, 135 Delancey St. Orchard 9212.

GARAGE, WEST SIDE, UPTOWN, 21,000 feet, 2 floors, $16,000.50 gross; nearly filled; price $9,500, including security; cash $6,000. Wood, 5 Columbus Circle.

WILL BUILD MODERN GARAGE OFF Broadway, below 72d St., for responsible tenant. Wetzler & Schneider, 7 East 42d St. Phone Vanderbilt 1746.

GARAGE, WEST SIDE; TRANSIENTS; $1,000; sell 15,000 gallons gasoline; showing substantial income. Francis J. Phillips, 47 West 42d.

GARAGE, HARLEM, ONE FLOOR, capacity 85; filled capacity; average 62; price $12,000. Francis J. Phillips, 47 West 42d.

GARAGE, WEST SIDE, 9TH AVENUE; owners will build and lease; 21 years. Francis J. Phillips, 47 West 42d.

GARAGES, ANY SIZE, ANYWHERE. Gaillard, 100 East 42d. Ashland 8714.

Patents.

FOUR PATENTS, SELL OUTRIGHT OR royalty basis; curtain, shade, brackets, fixtures; will consider partner for manufacturing. Paul Machowicz, 147-35 Glassboro Av., Jamaica, N. Y.

Miscellaneous.

DIRECT-SELLING BUSINESS. Will sell established direct-selling business as a going concern; well-organized and growing; easily managed business in staple line; principals only; write for appointment. P 416 Times.

FLORIDA — FOR SALE; HIGH-CLASS, snappy weekly magazine in solid thriving small city; cream of advertising patronage; exceptional expansion field; publisher-owner entering other work; immediate. Y 2463 Times Annex.

LUMBER MILL AND YARD, OLD, ESTAB-lished, going concern; rich growing town, 12,000 population; reason for selling; necessity close estate of deceased partner. Alban M. Wood, Agent, 1 West Church St., Frederick, Md.

REAL ESTATE OFFICE, DESIRABLE, busy Flushing corner; full equipment. C 174 Times.

BUSINESS SERVICE.

"ALWAYS ON THE JOB" (Day and Night). Public stenography, verbatim reporting, mimeographing, multigraphing, by large, expert staff; reasonable rates. The Law Reporters, Equitable Bldg. Rector 0432.

MACHINE SHOP LOOKING FOR MANU-facturing proposition; machine, tool, instrument and experimental work; design, develop new ideas; rent space. Community Machine Works, 122 Centre St.

TRANSLATIONS ALL LANGUAGES, Legal, Technical, Literary, Commercial. Equitable Translation Bureau, 120 Broadway. Rector 0728.

MY SALES LETTERS BRING RESULTS, because they are scientifically written. Durant, 200 West 41st St. Pennsylvania 1564.

ADVERTISING—SALES COUNSEL; MAIL order, agents, newspaper campaign; experienced. Abel, Wisconsin 8500.

ADVERTISE COUNTRY PAPERS, ALL publications throughout world; new catalogue. Owl, Times Building.

AUDIPHONE, INSTANTANEOUS, CLEAR; no operator; unlimited service; free installation. Wisconsin 6797.

ADVERTISE ENTIRE COUNTRY; LOW-est prices; display, classified; catalogue. Benat, 131 West 38th

CERTIFIED PUBLIC ACCOUNTANT, New York, available evenings. L 777 Times Downtown.

1,000 LETTERS MULTIGRAPHED, 20 LINES, $2.75; 5,000, $7.75. Ashland 1458, 1,170 Broadway.

EXPERT TYPING EXECUTED AT REAS-onable rates; prompt service. Chelsea 5600.

FINANCING—LOANS.

STANDARD TRADING CO., 401 BWAY. Money advanced on accounts, notes, merchandise; lowest rates. Tel. Canal 7949-50.

AUTO OWNERS, QUICK ACTION, CAR IN your possession. RELAIRE FINANCE CORP. 1,819 Broadway Columbus 2418.

LOANS TO BUSINESS MEN and high-grade salaried employes. BALSAM. TRIANGLE 6274.

ADVANCES ON ACCOUNTS; RENTS, mortgages, instalment sales. Davies, 150 Broadway, Rector 2200.

HEIRS, LOAN ON, SELL, INTERESTS IN estates. Bauch, 128 Nassau, Beekman 0350.

FINANCING—LOANS.

AUTO OWNERS, QUICK LOANS. Deal with the largest company; resources over $7,000,000; get the lowest rates; why pay more? Pleasant service. Quick service. Why take less? Join our thousands of satisfied clients; call on us; no obligation. Write for circular. Phoenix Finance Corp., 1,780 Broadway, near 57th St. Circle 9440.

LOANS $50 TO $5,000 for business or personal use; no collateral; no red tape; weekly or monthly payments. BELL INVESTMENT CO., INC., 1,170 Broadway, at 26th St. Ashland 4818. Under supervision N. Y. State Banking Dept.

AUTOMOBILE OWNERS, QUICK LOANS. Car remains in your possession. Our representative will gladly call. LOANS MADE SAME DAY. Strictly confidential. Lowest rates. AUTO OWNERS' FINANCE CO., 210 West 54th St., near Broadway.

AUTO OWNERS, QUICK LOANS. CAR IN YOUR POSSESSION. LOANS MADE SAME DAY. Strictly confidential. Lowest rates. PEERLESS FINANCE CORP. 250 West 57th. Suite 521. Circle 7082-3-4.

COMMERCIAL FINANCING. Advances on accounts and merchandise; consult our principals with your financial problem in strictest confidence. WORMSER & CO., 26 8th Av. Corner 17th St.

OUTSTANDING ACCOUNTS FINANCED; liberal terms; lowest rates; confidential; quick service assured. MERCANTILE FACTORS CORPORATION, 220 8TH AV. ASHLAND 8686.

AUTO OWNERS, QUICK LOANS. LOWEST RATES, PERSONAL SERVICE. Car in your possession. Liberal treatment. PREMIER DISCOUNT CORP., 11 Columbus Circle. Entrance 59th.

LOANS MADE QUICKLY, ANY AMOUNT; collateral, notes receivable, warehouse receipts, notes of rated concerns; rates reasonable; inquiries confidential. H 97 Times.

AUTO LOANS. QUICK, CONFIDENTIAL. MOSES CREDIT, 1,674 Broadway. ROOM 214. CIRCLE 7235.

ACCOUNTS RECEIVABLE FINANCED, customers not notified; 6% annually, small commission. Harry Berger, 141 West 40th St. Pennsylvania 0052.

WELL-RATED GOING CONCERNS FI-NANCED; YOUR OWN PAPER; 6% PER ANNUM; SMALL COMMISSION. L 781 TIMES DOWNTOWN.

QUICK LOANS ON MACHINERY, printing plants, acceptances, accounts; merchandise, &c. Seal Acceptance Corp., 315 5th Av. Ashland 5713.

ELFECO FINANCE CO., 1,170 BROADWAY, advances money on accounts, notes and trade acceptances. Phone Ashland 9696-9697.

WANTED—MISCELLANEOUS.

MANUFACTURING TIRE PLANT FOR sale; trustees liquidating estate have among assets for disposal profitable small going business; estate will cooperate with right party, who must be live wire; small capital required. L 761 Times Downtown.

GENERAL HARDWARE STORE, VICINITY city. K 560 Times.

The cheque that didn't arrive

—because the invoice was mailed late or was wrong. Tangled records and tangled methods bring disorder and results. Ways and means to bring about genuine efficiency in any office are clearly demonstrated by specialists at the National Business Show this week. Here you may learn of the tested methods used by leaders in every line of business who obtain the speediest and most effective results at the lowest overhead cost. Any man or woman engaged in office work will be the gainer by a visit to this interesting Show.

NATIONAL BUSINESS SHOW
Office Efficiency Congress
NEW MADISON SQUARE GARDEN
Eighth Avenue, 49th & 50th Sts.
1 p.m. to 10:30 p.m. daily. All this Week

70% of Residence Fires start in the cellar

Insurance—

Won't keep a fire from spreading.

But concrete will.

Put a fire-resisting concrete slab under the oak-parquet first floor of your new home and get the protection that insurance can't give.

If you are planning to build let us give you complete information on concrete masonry. There is no obligation

PORTLAND CEMENT ASSOCIATION
347 Madison Avenue
NEW YORK

IF YOUR PRODUCT IS SUITABLE AND AVAILABLE FOR

EXPORT

WE CAN HANDLE IT FOR YOU

UNIVERSAL UTILITIES COMPANY

1841 BROADWAY, at Columbus Circle, NEW YORK CITY
Suite 1004-1009 U. S. A.
"NEW YORK'S NEW CENTRE"
Telephone Columbus 2992-2990
Cables "WORTRASER" New York
WORLD TRADE SERVICE
WRITTEN APPLICATIONS ONLY ENTERTAINED

HISTORY OF RUMANIA. Next Sunday, in a 40-page issue of The New York Times Book Review, "A History of Rumania: Land, People, Civilization," by N. Iorga, Professor at the University of Bucharest, is reviewed. —Advt.

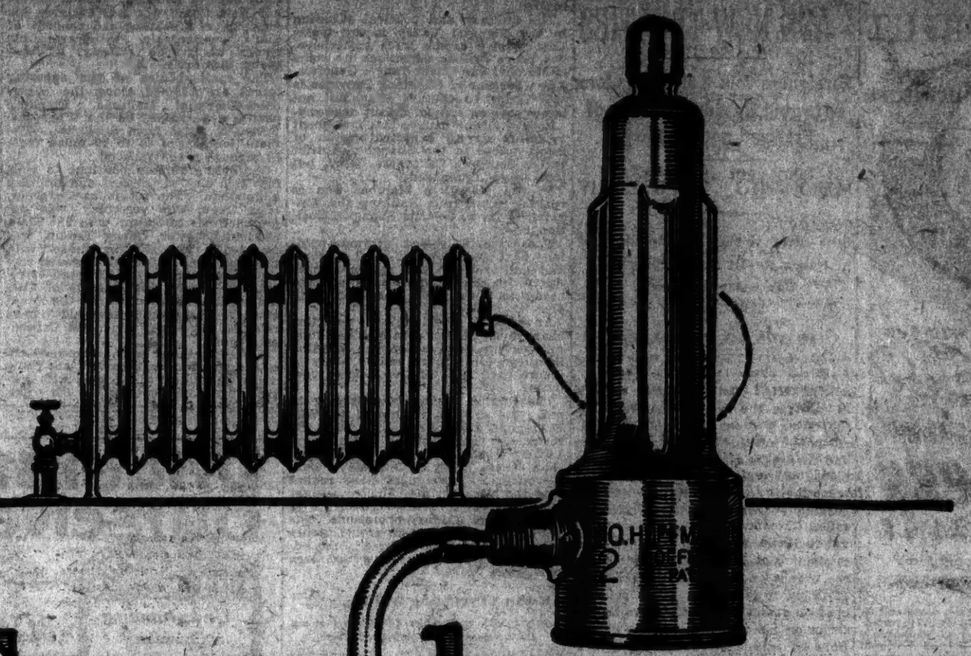

Every day you waste ⅓ of your fuel—

Just put a Hoffman Vacuum Valve on every radiator and have continuous heating comfort

CONTROL household heat as easily as you control the temperature of your bath. Revel in the luxury of a cozy house to get up in. Bank your fires and enjoy a comfortable living room until bed time and best of all make two tons of coal do the work of three.

These are the advantages Hoffman No. 2 Vacuum Valves will bring to a one-pipe steam heating system because they keep air out of radiators. They convert ordinary steam heat into a vacuum system. Water boils and produces steam at a lower temperature. Radiators hold heat longer. Hoffman Vacuum Valves speed up steam heat and cut down wasted fuel.

Test a Hoffman No. 2 Vacuum Valve on your worst radiator

CHANGE one venting valve to a Hoffman No. 2 Vacuum Valve. See how quickly this radiator gets warm as soon as steam comes up. Notice how this radiator holds its heat long after other radiators get cold. Then you will realize what would happen if every valve were a Hoffman Vacuum Valve.

No matter what make of steam boiler you have or whether your one-pipe steam heating plant is old or new, you can greatly improve its operation merely by replacing the venting valves on all radiators with Hoffman No. 2 Vacuum Valves. They are guaranteed to give five years of satisfactory service.

Just phone your Heating and Plumbing Shop and tell them to change every radiator valve in your house to a Hoffman No. 2 Vacuum Valve and to tighten up the system generally. Ask for the valve in the new Orange and Black containers. Tell them how many radiators you have. They will do the rest. There will be no dirt, no noise, no confusion. They can make the change in an hour or two.

HOFFMAN No. 2 VACUUM VALVES

Lock out the heat thief—AIR

Send for this free book

Send us the coupon for a complete description of Hoffman Vacuum Valves, "Locking the Door Against the Heat Thief." It explains in simple words just why the magic vacuum created by Hoffman Vacuum Valves gives continuous heating comfort and saves fuel.

HOFFMAN SPECIALTY COMPANY, INC.
Dept. B. 512 Fifth Avenue, New York City. (Tel. Longacre 4808.)

The house I occupy has steam heat. I should like to know more about Hoffman No. 2 Vacuum Valves. Will you kindly send me the booklet, "Locking the Door Against The Heat Thief," without any obligation on my part.

Name.....

Street.....

City..... State.....

You may send me name of a reliable heating contractor in my vicinity ( ) check here.

CURTISBILT
Hand-made
Upholstered Furniture

$179 *in MUSLIN*

The Venice

If your preference is for something exotic and not too expensive the "Venice" fills the bill to perfection. It is tastefully hand-carved, uncommonly graceful in proportion, and, like all Curtisbilt Furniture its beauty is not merely cover-deep, but goes right through and through. Separately, the prices (in White MUSLIN) are: Sofa $122; Chair $57; Wing Chair to match (not illustrated) $62. Covered in the materials of your choice for added cost of materials only.

$73 *in MUSLIN*

Tuxedo Junior

For those living-rooms where space is at a premium Curtis has an assortment of small models—sometimes, "reductions" of larger ones—specifically designed for them. Witness the Tuxedo Junior. Here is a youngster that yields not one whit less comfort than its full-grown prototype, yet costs less and does not take up as much room. In White MUSLIN. Sofa $73; with Chair to match, $112. Covered in the materials of your choice for added cost of materials only.

ONE Profit

It's the number of hands through which an article passes that increases its price to you, the final buyer. At Curtis, because you BUY DIRECT FROM THE MAKER AT MAKER'S PRICES, you save *all* those middlemen's profits—from $50 to $150 on a suite and proportionately on single pieces. Nor is this all. The furniture, Curtisbilt, most beautiful of UPHOLSTERED furniture, the furniture with the perfect INSIDE, is carefully hand-made in the materials and colors of your own selection. Thus, you not only secure the most *personal* furniture obtainable—custom-made to your *individual* order—but buy it for less than the ordinary, common-place kind!

Curtis

35 East 10th Street

Headquarters for
Fine UPHOLSTERED Furniture

CHRISTIANS IN CHINA ASK NEW TREATIES

Foreigners Join Native Leaders in Urging Speedy Granting of Freedom and Equality.

MERCHANTS OPPOSE IT

Sun Still Holds Shanghai, but Hsia's Revolt Strengthens the Cantonese Conquests.

By THOMAS F. MILLARD.

Copyright, 1926, by The New York Times Company.

Special Cable to THE NEW YORK TIMES.

SHANGHAI, Oct. 20.—After a week of sessions the annual conference of the China National Christian Council, composed of the leaders of Chinese and foreign missionaries and religious bodies, yesterday unanimously adopted resolutions declaring its position regarding important questions affecting China.

It is evident that the church and mission bodies are not affected by the events of last year, the tendency of China to lapse into worse political confusion and the many sporadic attacks on mission stations, the abductions of missionaries and other evidences of an anti-foreign, anti-Christ sentiment; they reaffirm their previous official attitude.

The resolutions favor a speedy revision of the treaties on the basis of freedom of equality, and urge the powers to persist in efforts to accomplish that, and they praise what already has been attempted.

It is significant that the Hunan Provincial Christian Council urges that hereafter all church matters be handled directly by local Chinese church officials and that all missions be transferred to the Chinese Christian churches.

The National Council disclaims any purpose to meddle in politics, but says that all Christians feel that they must make their position clear.

This action, coming at a time when the majority of the foreign business class takes the opposite view, wants an even stronger assertion of foreign treaty rights, and will make no concessions, again marks the diverging foreign viewpoints.

Today the leading British newspaper prints a strong article from Peking, declaring that the capital is a political vacuum. An editorial urges the powers to abandon all pretense of dealing with Peking hereafter as the base of diplomatic contact with China, dealing instead with regional Governments until a genuine national Government is formed.

The military and political situation in the Yangtsi Valley is not clear. Last week's events were indecisive, but prove serious defections by some of Marshal Sun Chuan-fang's Generals. The Governor of Chekiang Province is still trying to capture Shanghai, but is not making any important headway.

Local Chinese believe this movement is based on an expected switch of Sun's troops in the Shanghai district to the Southern Cantonese Party, but it is as yet unrealized.

In the meantime Marshal Sun is rushing troops from Nanking and Kiukiang to try to hold its Shanghai position.

These events confirm previous opinions that the majority of the people and militarists in this region sympathize with the Southern party and are ready to about face whenever feasible.

Anyhow, Chekiang's defection changes the situation in Middle China, relieves the pressure on the invading Southern force there and is likely to secure their hold of the Middle provinces.

The Canton régime is preparing to move its capital northward to Wuchang and already has declared it the temporary capital of the Kuomintang.

There is less uneasiness in Shanghai than there was a few days ago. Nevertheless, foreigners here realize that the situation may shift overnight again and involve the settlements in the centre of military operations. The Foreign Volunteer Corps and police reserves have been ordered to standby, but as yet they have not been mobilized.

Report That Chiang Was Wounded.

Copyright, 1926, by The New York Times Company.

By Wireless to THE NEW YORK TIMES.

SHANGHAI, Oct. 20.—Marshal Sun Chuan-fang has suddenly changed his plans. Late last night by telegraph he ordered an offensive against Hsai Chao of Chekiang.

Accordingly, the railway to the south, which had been cut when Shanghai was threatened on Sunday with invasion, was immediately repaired, and Sun's advance began this morning.

Tonight his Kiangsu troops reached Chiashan, twenty miles beyond Sungkiang and fifteen miles from Kashing, where the revolting Chekiang troops are standing.

Sun's Kiangsu forces number 8,000 and are well equipped. His gunboats are cooperating on the Huangfoo to check any attempt of a flank movement by river from Chekiang.

Telegrams from Sun's headquarters in Kiukiang confirm the report, as he gets it, that General Chiang Kai-shek, the opposing Cantonese commander, has been wounded; how seriously is not known.

Opposing Forces Nearer Together.

SHANGHAI, Oct. 20 (AP).—Sun Chuan-fang's troops, manoeuvring for the defense of Shanghai, the "Paris of the East," against revolutionary troops from Chekiang Province, advanced today to Kashai, within ten miles of the rebel base at Kashing. Unless Governor Hsia Chao, who has declared his province of Chekiang independent of Sun's overlordship, withdraws his troops along the railway, a clash seems inevitable.

The main bodies of the opposing forces are aligned along the Hangchow-Shanghai Railroad. Flanking parties are opposed on the Whangpoo River, 20 miles from Shanghai. The main forces are 60 to 70 miles from Shanghai on the railroad.

Conflicting rumors continue to pour into this city of political and military alignments. The rebellious Governor, Hsia Chao, who yesterday was reported to be in league with the Manchurian Dictator, Chang Tso-lin, was said today to be aligning himself with the Cantonese Government, sworn enemy of Chang Tso-lin. Instead of remaining in the Governorship of Chekiang under protection of the Manchurian, Hsia Chao is now said to have retained his power under the Cantonese régime.

Further interest in the checkerboard of China, upon which moves are being made by masters of intrigue, with partitioning of the country as the prize, concerns the probable action of Chang Tso-lin, for or against Sun Chuan-fang. Future developments will disclose whether Chang will attempt to seize for himself some or all of "the five Central Eastern Provinces ruled by Sun, or will aid him against the advancing Cantonese, foes of both at present.

POLISH OFFICIAL IS SLAIN.

Ukrainians Are Suspected of Killing Superintendent of Education.

LEMBERG, Poland, Oct. 20 (AP).—Stanislaus Sobinski, Provincial Superintendent of Education, was shot and killed today while walking near his home with his wife. Mme. Sobinska could not identify the assassins, two young men.

The authorities assume that the men were Ukrainian students, as the superintendent recently received a number of threatening letters from Ukrainians. For a time he was guarded by detectives, but the guards were withdrawn at his request several days ago.

Understanding Ourselves
THE FINE ART OF HAPPINESS

Understanding Ourselves
Dr. Dearden is a noted English psychologist, and his book comes to America with the praise of noted authorities and the gratitude of many thousands of English readers. It is a clear, frank, wise and intimately helpful book that offers veritable keys to happiness to those who find themselves their greatest problem.

BONI & LIVERIGHT
GOOD BOOKS

From the Contents
The Technique of Life Control
The Instincts
The Emotions
Running from a Weakness
Fear, Worry and Lack of Confidence
The Self, the Subconscious Mind, & Dreams
Insomnia
The Sex Instinct
The Bachelor—Girl and Man
Marriage
Sexual Perversion

Large 12 mo. Everywhere. $3.00

The Fine Art of Happiness
The Art of Happiness, Dr. Dearden shows, is self-knowledge. Dr. Dearden teaches us how to understand ourself, how to account for one's strange actions, how to overcome fears and repressions, how to break through morbid states of mind, and by that mastery of the art of happiness, to win happiness.

Publishers
New York
GOOD BOOKS

ADVERTISEMENT.

King Cotton Totters On His Throne

DAMAGE TO THE BUYING POWER of the South, equal to the effects of "ten Florida hurricanes," will be the result of our record-breaking cotton crop, unless some way is found to lift the market price above the cost of production.

This startling statement is made by Mark Sullivan in a Washington dispatch to the New York *Herald Tribune*, discussing the effects of the Department of Agriculture's early October cotton report, which estimates the 1926 crop at 16,627,000 bales. After the publication of this report the price of cotton dropped to 13 cents a pound, whereas the cost of production, which varies in different localities, is estimated at from 16 cents to 18 cents a pound.

While the effects of the situation will first be felt in the South,

The Problem Is More Than a Sectional One

many editors remind us. To quote Mr. Sullivan further:

"In Washington it is realized that this decrease in the capacity of the South to buy goods will ultimately be felt where those goods are made and sold, which is Detroit as regards motors, and virtually everywhere in the North as regards other goods. It is believed that the consequences of the cotton drop, while they must be tangible and are unavoidable, can nevertheless be absorbed over a long period so as to cause the minimum of disadvantage to the country's business structure as a whole."

The problem is somewhat simplified by the fact that cotton is not a perishable commodity, notes the Savannah *News*, which warns the growers, however, that, "if they will continue to make big crops, they may expect to face low prices." *The Manufacturers Record* suggests that we do for cotton prices what Britain did for rubber in the Stevenson plan, or Brazil for coffee in its valorization scheme.

To obtain a well-rounded conception of the existing cotton situation you should read the leading news-article in this week's Literary Digest, October 23d number. It quotes the views of governmental authorities and presents public opinion in the South as shown by leading Southern dailies. Plans are also advanced to remedy the conditions. Other striking news-features are listed in the panel at the left.

Additional News-Features in THE LITERARY DIGEST This Week, October 23d Number

Organized Labor's Biggest Fight Canada at Washington
The Next Step in the Philippines
What Made the Sesqui a Financial Failure
Marching Toward Franco-German Cooperation
Chang Tso-Lin's Defiance of Soviet Russia!
A "German Blow" at the Versailles Treaty
"Native Opera" Excites New York
The Foreign Peril in Switzerland
How the Fossils Got Into the Rocks
Our Helter-Skelter Transportation
When and How to Punish Your Child
A Critic of our Musical "Golden Age"
A Champion Choir from Ohio
The Detroit Churches' Ban on Labor
Prohibition and New York's Poor
Men Who Have Felt the Dark Angel's Breath
A Surgeon Among Savages
The Real Cowboy is Not the Cowboy of Modern Art
France's Hunt for Hidden Gold

Many Striking Illustrations Including Humorous Cartoons
COLOR REPRODUCTION
"Autumn"—By Paul Cornoyer

ON SALE TO-DAY
All News-stands—10 Cents

It is a mark of distinction to be a reader of

The Literary Digest

Fathers and Mothers Why not make sure that your children have the advantage of using the Funk & Wagnalls Comprehensive and Concise Standard Dictionaries in school and at home? It means quicker progress in their studies. **Ask Their Teachers**

GF Allsteel
The Complete Line of Office Equipment

Steel Shelving
Costs no more than wood and lasts a lifetime.
Deliveries from New York Warehouse
The General Fireproofing Co.
435 Broadway Canal 9980
Brooklyn Office: 121 Lawrence St.
Newark Office: 786 Broad St.
Branches & Agencies in all principal cities

One of the best selling books of the season—Have you read it?

Lewis Browne's New Book

This Believing World

Will Durant and George A. Dorsey say:

"THE entire procession of the world's faiths, upon one canvas, illuminated with order and clarity." —*Will Durant, N. Y. Herald-Tribune*

"By all odds the simplest and finest account of religious beliefs that I know of. One of the most interesting additions to my library in years." —*George A. Dorsey, author of "Why We Behave Like Human Beings"*

A book that the critics have found:

"Dramatic" "Complete"
"Fascinating" "Interesting"
"Picturesque" "Delightful"
"Colorful" "Graphic"
"Masterly" "Charming"
"Notable" "Alive"
"Brilliant" "Absorbing"
"Enlightening" "Exquisite"

Few books in recent years have been received with such unanimous critical acclaim as *Lewis Browne's New Book*

This Believing World

A simple account of the great religions of mankind that is preeminently for the reader who is intellectually curious about the world he lives in. Lewis Browne analyzes in a sparkling way the faiths and beliefs which have won the loyalty of man in all times and places,—he makes a living story of ancient religions, Buddhism, Confucianism, Zoroastrianism, Judaism, Christianity, Mohammedanism and minor systems. The lives of the great founders and their principal prophets are woven into a readable, vibrant survey of the structures they erected.

Culled from a sheaf of praise:

"This reviewer for one can testify that no recent novel has held him into the late watches of the night as has this book of Lewis Browne's."
—Henry Hazlitt, New York Sun

"Will arouse interest among many who would never undertake the reading of another book on this subject until stimulated by this thought-provoking volume."
—Presbyterian Advance

"Even the most confirmed layman may glean an idea of the development of man's reverence and hope for something more than his miserable failures upon this earth."
—Brooklyn Eagle

"This book, with its exuberant eloquence, should be an immense success . . . To compare religions is a valuable exercise of the mind. Mr. Browne has here done a service to education."
—The New York Times

"For all its brevity, is as accurate as it is vivid."
—John Haynes Holmes, New York World

"A great book...Great as...Wells Outline of History and Durant's Story of Philosophy are great."
—Ted Robinson, Cleveland Plain Dealer

"Is the most fascinating outline book ever I read, it being an outline of religion and a history of worship, and held a vast amount of information for me."
—F.P.A., The Conning Tower, New York World

"Is comprehensive, attractive and authentic. Its charm of presentation is absolute."
—Philip S. Osgood, Saturday Review of Literature

"Is nourishment for real people, both mental and spiritual."
—Thomas L. Masson, New York Evening Post

"I actually have a list of friends, among whom I am going to see that this book circulates."
—Reed Hutchinson, Christian Century

"Colorful survey . . . He makes luminous what to the lay mind is usually opaque."
—Sidney Williams, Philadelphia Inquirer

Price $3.50

This Book is obtainable at any bookstore

THE MACMILLAN CO.
New York Boston Chicago
Atlanta San Francisco Dallas

MISS HAWTHORNE BRIDE OF L. WELCH

Rev. Alexis Casterot Performs Ceremony in the Church of St. Vincent Ferrer.

MARION SULLIVAN WEDS

Married to Jerome G. Clifford in Lady Chapel of St. Patrick's Cathedral—Other Nuptials.

The marriage of Miss Basilia L. Hawthorne, daughter of Mr. and Mrs. R. Walter Hawthorne of 214 West Ninety-second Street, to Livingston Welch, son of Mr. and Mrs. Charles James Welch of 116 East Sixty-fifth Street, took place yesterday morning in the Church of St. Vincent Ferrer, Lexington Avenue and Sixty-sixth Street. The Rev. Alexis Casterot performed the ceremony and the nuptial mass which followed. Because of illness in the family of the bride only relatives witnessed the ceremony and were present at the breakfast which followed at the Gotham.

The bride wore a gown of white satin trimmed with old family lace. Her veil was of old rose point lace and tulle. She carried a bouquet of orchids and lilies-of-the-valley.

Miss Barbara Spencer, a cousin of the bridegroom, was the only attendant. She wore a gown of powder blue chiffon with a picture hat to match. She carried a bouquet of roses. George Maxwell was the best man. There were no ushers.

Following a wedding trip, Mr. Welch and his bride will live at 42 East Seventy-eighth Street.

Sullivan—Clifford.

The marriage of Miss Marion Elisabeth Sullivan, daughter of Mrs. John F. Sullivan of 147 West Seventy-eighth Street, to Jerome Gregory Clifford, son of Mrs. Nan Clifford of Bloomfield, N. J., took place yesterday afternoon in the Lady Chapel of St. Patrick's Cathedral. The ceremony was performed by the Rev. Bernard McQuade in the presence of relatives and a few intimate friends.

Piesen—Hermann.

Miss Estelle Piesen, daughter of Mr. and Mrs. Hugo H. Piesen of 160 Marlborough Road, Brooklyn, was married to Dr. Harold E. Hermann, son of Dr. and Mrs. Solomon Hermann of 4,905 Fourteenth Avenue, Brooklyn, yesterday at the home of her parents. The ceremony was performed by the Rev. Dr. Samuel Levinson of Brooklyn in the presence of the members of the two families.

Bradford—Myers.

Edward A. Bradford of 176 Columbia Heights, Brooklyn, and Mrs. Edith H. Myers, daughter of John Turner of Providence, R. I., were married yesterday at the Brick Presbyterian Church, Fifth Avenue and Thirty-seventh Street.

The bride was given in marriage by her brother, Peter Turner of Stamford, Conn., and her sister, Miss Phoebe Turner, was bridesmaid. Lindsay Bradford, an officer of the New York Trust Company and a cousin of the bridegroom, was best man.

The couple will leave on the Mongolia today for a honeymoon trip that will carry them through the Panama Canal to the Pacific Coast. On their return journey they will visit friends in Louisiana and Cuba. They will live at 175 Columbia Heights, Brooklyn.

Mr. Bradford has been a member of the editorial staff of THE NEW YORK TIMES for more than fifty years. He comes of one of the oldest families in Connecticut. He met his wife when both were touring in Italy four years ago.

Stephenson—Yard.

Special to The New York Times.

PRINCETON, N. J., Oct. 20.—The wedding of Miss A. Elizabeth Yard, daughter of Mr. and Mrs. William F. Yard of Trenton, to Dr. Charles W. Stephenson, son of Mrs. L. W. Stephenson of Pittsburgh, was solemnised this afternoon at the First Presbyterian Church at 4 o'clock. Dr. Peter Emmons, the pastor of the church, performed the ceremony. Miss Yard's only attendant was her sister, Miss Margaret Yard. Following the wedding, a reception was held at the Yard home on West State Street.

MISS JULIA REEDER TO WED SATURDAY

Her Marriage to Lieut. Charles P. Summerall to Take Place at Fort Monroe.

The marriage of Miss Julia Potter Reeder, daughter of Colonel and Mrs. Russell P. Reeder of Fort Monroe, Va., to Lieutenant Charles P. Summerall, son of Major Gen. and Mrs. Charles P. Summerall of Governors Island, will take place on Saturday in the chapel of the Centurion, Fort Monroe.

A reception will follow the ceremony at the Officers' Club, Fort Monroe.

Troy—Ahrens.

Plans have been completed by Miss Helen Ahrens, daughter of Mr. and Mrs. Gustave Ahrens of 223 Monterey Avenue, Pelham Heights, for her marriage to William Wylie Troy, son of John H. Troy of 257 Mayflower Avenue, New Rochelle, on Nov. 15, at the Huguenot Memorial Church, Pelham Manor. The ceremony will be performed by the Rev. Dr. Lewis Gaston Leary, pastor of the church. A reception will follow at 67 Boulevard, Pelham Manor.

Miss Ahrens has chosen the Misses Edythe Rumpf of New Rochelle, Jessie Owens and Helen Stewart of Pelham Manor, and Harriet Johnson of New York for her bridesmaids. Miss Adele Ahrens, sister of the bride-elect, will be her maid of honor.

Richard Kaiser of Pelham will be the best man, and the ushers will include Waldo Zauner, Edward Lyman Bill, Raymond McGovern and Fredrick Sandlom, all of New Rochelle.

Miss Virginia Scobie of Pelham gave a luncheon bridge and shower yesterday for Miss Ahrens at the Pelham Country Club.

Dr. Butler Host to the Sheffields.

President Nicholas Murray Butler of Columbia University and Mrs. Butler gave a dinner yesterday at 60 Morningside Drive for the Ambassador to Mexico and Mrs. James R. Sheffield, who are now home on leave of absence. Other guests were Dr. and Mrs. Walter B. James, Mr. and Mrs. Edwin Gould, Mr. and Mrs. Alvin W. Krech, Mr. and Mrs. William Warner Hoppin, Mr. and Mrs. Charles H. Sabin, Mrs. W. Murray Crane, Mrs. Arthur Glasgow, the Countess Fenelon-Salignac, Captain and Mrs. Francis Butler Thwing, Gano Dunn, Elihu Root, William Williams and F. Burrall Hoffman.

SOCIAL NOTES

New York

Mrs. John J. McCook and her granddaughter, Miss Janetta Whitman, will be for the Winter at the Barclay, 111 East Forty-eighth Street. Mrs. Charles E. Alexander will give for Miss Whitman, who is her grandniece, a dinner on Dec. 6 in advance of the first Junior Assembly.

Mr. and Mrs. Nicholas F. Brady are in Rome, Italy, where they have leased for the Winter the Villa della Sole.

Mr. and Mrs. Harris Fahnestock Jr. are now in their apartment at 964 Memorial Drive, Cambridge, Mass. Mrs. Fahnestock is the former Miss Alice Muriel Post, daughter of Mr. and Mrs. Allison Wright Post of this city and Bernardsville, N. J.

Mr. and Mrs. Richard H. Forrest, formerly of 471 Park Avenue, have gone to their new home at 1 Sutton Place, South.

Mrs. William Sinclair and her son, Dr. George A. Taylor, are at 70 West Fifty-fifth Street for the Winter.

Mr. and Mrs. Leopard Cox, who passed the Summer at Hearthstone, Northampton, N. H., have returned to 42 East Seventy-eighth Street.

Mrs. Walter G. Oakman, who has been living in Washington, is at the St. Regis.

Mrs. Paul D. Cravath on Saturday will join her sister, Mrs. C. Devello Lathrop, at Mayfair House.

Mrs. William Van A. Hester of Laurel Way, Norfolk, Conn., will be at the Gladstone for the Winter.

Mr. and Mrs. Clarence Whitman of Katonah are at the Weylin.

Mr. and Mrs. Imre de Josika Heresey have left Greenwich for 28 West Tenth Street.

Mr. and Mrs. Rudolph R. Loening, who returned yesterday on the Paris, are at the Ambassador before going to Glen Cove, L. I.

Mr. and Mrs. James Stewart Cushman of Newport are at the St. Regis.

Mr. and Mrs. George M. Pynchon Jr. have returned from Greenwich and are at the Vanderbilt before going to 400 Park Avenue.

Mrs. William T. Hildrup Jr., who passed the Summer in Europe, has returned to the St. Regis for the Winter.

Mrs. Edward I. Goodrich of 375 Park Avenue will give a tea dance in the Italian Garden of the Ambassador on Nov. 16 for her debutante daughter, Miss Marjorie Sperry. Miss Sperry, who was graduated from the Spence School last June, will sail for London early in December to attend Oxford College.

Mrs. Sidney W. Fish is convalescing after a slight operation at her home in Rosyln, L. I.

Mr. and Mrs. William Vom Rath and their children have left the Plaza for Glen Cove, L. I.

When Mr. and Mrs. R. Penn Smith Jr. leave East Williston, L. I., they will be at 277 Park Avenue for the Winter.

Mrs. William Stackpole had as her guests at luncheon yesterday at Pierre's Mrs. L. Havemeyer Butt, Mrs. James P. Vogel, Mrs. Charles Reed and Mrs. Walter J. Salmon.

Miss Louise Larned has taken a studio in the Pen and Brush Club, 16 East Tenth Street, for the Winter.

Miss Edith Manning gave a luncheon at Pierre's yesterday for Miss Betty Beardsley, daughter of Mr. and Mrs. Sterling S. Beardsley of 576 Park Avenue, whose engagement to William Lawrence King Jr., son of Mr. and Mrs. William Lawrence King of Bayside, L. I., was announced recently.

The marriage of Miss Elsie Larned Blatchford, daughter of Dr. and Mrs. Frank Wickers Blatchford of Arbor Vitae Road, Winnetka, Ill., to Ludlow Sebrine Fowler, son of Mrs. Thomas Powell Fowler and the late Mr. Fowler of 38 East Sixty-eighth Street, will take place today in Christ Church, Winnetka.

Mr. and Mrs. Cornelius H. Tangeman are at the Marguery for the Winter. Mrs. Frederick T. Frelinghuysen, who arrived on the Olympic, also is at the hotel.

Long Island.

Mrs. Henry Spalding Schley of Garden City has returned from abroad.

The Cathedral Guild of Garden City is planning a bazaar on Nov. 9.

Mr. and Mrs. Caswell Stoddard of Garden City have returned from Europe.

Westchester.

Mrs. John Perry of Hastings entertained yesterday at the Sleepy Hollow Country Club with golf, luncheon and bridge.

Mrs. Franklin Haines of Ardsley-on-Hudson gave a luncheon yesterday at her home.

Mr. and Mrs. L. Ward Prince of White Plains have departed for French Lick Springs, Ind.

The last ladies' day of the Scarsdale Golf Club was held yesterday with a luncheon, bridge and award of prizes. Mrs. H. N. Munger, Chairman, presented the prizes. Mrs. David Magowan was elected Chairman for the coming year. Mrs. Edward Raymond received the club championship. Others receiving awards included Mrs. Burchard Dutcher, Mrs. Dubois Beale, Mrs. J. S. Vansicklen, Mrs. Hugh MacDonald, Mrs. Edward Raymond, Mrs. W. D. Welsh, Mrs. H. M. Munger and Mrs. H. R. Weaver.

Mr. and Mrs. J. L. Hinson of Scarsdale entertained at an evening bridge.

Mrs. J. S. Keith of Scarsdale gave a luncheon and bridge at the Scarsdale Golf Club.

Mrs. J. Fletcher Farrell of Bronxville gave a luncheon yesterday at the Bronxville Field Club for Mrs. J. Harold Kavanagh.

Frederick B. Davies of Pelham Manor has gone to Dallas, Texas, and New Orleans, La., for several weeks.

Mrs. Charles W. Hadley of Larchmont has returned from several months in Europe.

Mrs. W. E. S. Kain of Mamaroneck will sail on Saturday to spend some time in Paris.

Mrs. Bertrand C. Hinman and two daughters of Beechmont Park, New Rochelle, have sailed for a three years' trip around the world.

New Jersey.

Mrs. John Murphy and children of Englewood have just returned from a two months' stay in California.

Mr. and Mrs. Joseph Andrews of Englewood will give a dance at the Knickerbocker Country Club on Dec. 31 to introduce their daughter, Miss Theodorian Andrews.

Representatives from the Englewood Woman's Club and the Contemporary Club will attend the Fall convention of the State Federation of Women's Clubs to be held in the Voorhees Memorial Chapel of the New Jersey College for Women today. Mrs. C. B. Wooster of Hackensack is in charge of the program. Mrs. L. V. Hubbard of Upper Montclair, President of the Federation, will preside.

Mrs. Wallace Herndon Smith of St. Louis is the guest of her parents, Mr. and Mrs. Horatio N. Kelsey of Montclair.

Women of the Oranges, Newark, Montclair and Glen Ridge will attend a card party in Newark this afternoon for the benefit of the Seaman's Church Institute of New York. Mrs. Edward A. Weeks of Elizabeth, Chairman, is being assisted by Mrs. J. N. S. Brewster, Mrs. J. H. Bigley, Mrs. Frank MacDermott, Mrs. George M. Maverick, Mrs. Josiah Steelman, Mrs. Samuel Holmes, Mrs. James Kellogg Jr., Mrs. John MacMillan and the Misses Margaret Hastings, Jane Hamilton, Ruth Gray, Caroline Gray, Betty Brown, Constance Kepler, Evelyn Osterman, Jean Buchanan and Jean Morris.

Dean and Mrs. Henry Burchard Fine were hosts on Tuesday evening at a small dinner in honor of Professor Hermann Weyl of Zurich, Switzerland, at their home in Princeton. Their guests were: Dean and Mrs. Luther Pfahler Eisenhart, Professor and Mrs. Oswald Veblin and Professor Wiley Leroy McCay.

Dean Eisenhart entertained Dr. Weyl yesterday at a men's luncheon at the Dean's house in Princeton.

Newport.

Former Governor R. Livingston Beeckman is leaving for New York today. He will not start for France, however, until after election.

Mrs. William Watts Sherman and Mr. and Mrs. Lawrence Lewis Gillespie will leave for New York today.

Announcement was made yesterday by Andrews & White that Lieutenant and Mrs. Benjamin R. Holcombe had again leased their Shaw estate, Gull Rock on the Cliffs, for the season of 1927. They were married at this village last June, Mrs. Holcombe having been Mrs. Margaret Fahnestock Stokes.

A. Nelson Lewis left yesterday for New York.

The Berkshires.

Miss Gertrude Watson has a house party at Onota Farm Villa, Pittsfield, including Mrs. Ansley W. Sawyer, Mrs. Langdon Albright, Mrs. James McCormick Mitchell and Mrs. Carlton M. Smith of Buffalo, N. Y., and Mrs. Percy Smith of Allandale, N. J.

Mr. and Mrs. Giraud Foster are to entertain at dinner tonight at Bellefontaine.

Mrs. Benjamin C. Porter and the Misses Eliza H. and Mary M. Deland returned to New York yesterday.

Mrs. J. Henry Watson came back to the Maplewood Hotel at Pittsfield yesterday from New York for a short stay.

Snow fell in the Berkshires most of yesterday.

Washington.

The American Ambassador to Germany and Mrs. Schurman were dinner guests last evening of Rear Admiral and Mrs. Joseph Strauss at the latter's home in Sheridan Circle. Mr. Alexander C. Kirk was host at luncheon yesterday in compliment to Dr. and Mrs. Schurman.

The Italian Ambassador and Mme. de Martino will give a reception at the embassy on Thursday, Nov. 11, to celebrate the birthday of the King of Italy.

Constantin Brun, Minister from Denmark, was host at luncheon at the New Willard yesterday.

The Minister from Austria and Mme. Prochnik will go to New York today to attend a dinner by the Austro-American Society tomorrow evening.

Mrs. James Carroll Fraser, Chairman of the Belleau Woods Committee, has selected Friday, Dec. 17, as the date for a benefit ball at the Hotel Mayflower.

Mr. and Mrs. Alvin Dodd will leave today for a short visit to the latter's parents in Boston.

White Sulphur Springs.

Arriving at the Greenbrier yesterday were Mr. and Mrs. Harvey D. Gibson, Miss Eva Byers and Louis Livingston of New York, Mr. and Mrs. Charles A. Carrigan of Newark, Mr. and Mrs. E. J. Pistor and Charles T. Abbott of Montclair, N. J.

Robert Page of Philadelphia was among those entertaining dinner parties in the Tudor Grill Tuesday night. His guests included Mrs. Joseph E. Widener, Mrs. E. M. Horn, Mr. and Mrs. J. D. Lyon and Elmore D. Hotchkiss Jr.

Harry Payne Bingham, E. Mortimer Barnes, W. F. Lord and A. McIlvaine of New York made up a foursome at golf yesterday after lunching at the Casino.

Hot Springs.

The largest dinner of the day at the Homestead was given by Mr. and Mrs. Henry Seligman of New York. In the company were Mr. and Mrs. Ira Richards, Mr. and Mrs. Fay Ingalls, Mr. and Mrs. Frank Samuel, Mr. and Mrs. George Batcheller, Miss Katherine Van Heukelom, Vincent S. Mulford, J. Fred Pierson Jr. and Robert Batcheller.

Mrs. Henry Mellon of Convent, N. J., had at luncheon yesterday Mr. and Mrs. Addison Stillwell, Mrs. William Appleton Burnham, Mrs. Henry Martyn Alexander and William Hunter.

Arrivals at the Homestead from New York include Mr. and Mrs. Morgan H. McClement, Mr. and Mrs. Stephen C. Millett, Mrs. E. E. Rodd and Mrs. Caspen Wilkins. Mr. and Mrs. David S. Walton, West Orange; Mr. and Mrs. F. W. Parisette, East Orange, and Mr. and Mrs. William W. Crane, Montclair, were other arrivals.

Gordon Sarre came down from New York and with Mr. and Mrs. Ira Richards rode to Cole's Hollow.

Departures for New York last night were Mrs. William Robinson Simonds, Mrs. Richard Van Wyckland and Mrs. A. Edward Ellis.

Mr. and Mrs. Frank A. Rowsey of New York gave a dinner for six last night. They start for home today.

FIELDS HAS APPENDICITIS.

Actor to Be Operated Upon in Fifth Avenue Hospital Tomorrow.

Lew Fields, the actor, will be operated upon tomorrow in the Fifth Avenue Hospital. It was said yesterday by Dr. J. J. Wiener of 50 Central Park West that the operation will be for appendicitis. It will be performed by Dr. Philip M. Grausman of 130 West Fifty-eighth Street.

Mr. Fields entered the hospital on Tuesday for examination. He had been playing out of town until Saturday night in "The Wild Rose," and was to have opened here in that production last night. William Collier took his rôle.

Plainfield Art Show to Open.

Special to The New York Times.

PLAINFIELD, N. J., Oct. 20.—The Arts and Crafts Exhibition, under the auspices of the League of Women Voters, will open in the gallery of the Plainfield Public Library Saturday evening with a reception. The executive officers, Mrs. E. V. Cox, Mrs. E. A. Quarrels, Mrs. Jay Harman and Mrs. Howard M. Canoune will be in charge. The exhibition will continue through November, with Mrs. Percival S. Browne Mrs. Harlan A. Pratt, Mrs. Frank D. Bennett, Mrs. A. S. Jones, Mrs. H. L. B. Chase, Mrs. C. C. Monroe, Mrs. D. B. O'Donnell and Miss Harriet Moore as hostesses. Mrs. Champlain L. Reiley is Chairman of the General Committee, assisted by Mrs. Henry C. Wells, Mrs. C. B. Tyler, Mrs. H. B. Parsons, Miss Ada Buddell, Mrs. A. D. Jones and Miss Edith Van Buskirk.

MISS PUGH TO WED COUNT TOMACELLI

Daughter of Mrs. C. E. Pugh of Overbrook, Pa., Engaged to Son of Late Duc della Torre.

JANET STOKES BETROTHED

Sacred Heart Academy Graduate Is to Wed William Jochum—Other Engagements.

Mrs. Charles E. Pugh of Overbrook, Pa., has announced to her friends in New York the engagement of her daughter, Miss Esther Clement Pugh, to Count Marino Tomacelli of Italy. Miss Pugh is a daughter of the late Charles E. Pugh, first Vice President of the Pennsylvania Railroad. She was graduated from Rosemary Hall in Greenwich and afterward from Bryn Mawr College. She is a member of the Junior League of Philadelphia and a niece of Mrs. Ethan Allen Dennison of Rye, N. Y.

Count Tomacelli is a son of the late Giustiniano Tomacelli, the Duc della Torre of Rome, who married Miss Nina Haight, daughter of the late Mr. and Mrs. Richard Kip Haight of New York. His sister, Donna Maria Tomacelli, has made frequent visits to relatives in the city, among whom are Mrs. William E. Iselin and Mrs. Louis Cruger Hasell.

The engagement will be of interest to many New York families. Count Tomacelli's grandfather, Richard Kip Haight, built a mansion at the southeast corner of Fifth Avenue and Fifteenth Street, which was one of the most imposing houses of its day. It was surrounded by a garden and was the scene of many brilliant entertainments, one of which, a costume ball, is often mentioned by older members of society. Later this mansion was made into an apartment house known as The Hanover, but the corner now has been given over to a business structure.

No date has been mentioned for the marriage.

Stokes—Jochum.

Mr. and Mrs. Nicholas L. Stokes of 610 Park Avenue have announced the engagement of their daughter, Miss Janet Miriam Stokes, to William Jochum, son of Mr. and Mrs. Joseph Jochum of Kew Gardens, L. I.

Miss Stokes is a graduate of the Sacred Heart Academy. She made her debut several seasons ago. Mr. Jochum attended the United States Naval Academy in Annapolis and later William and Mary College.

No date has been set for the wedding.

Ellinger—Warwick.

The engagement has been announced of Miss Maud Rita Ellinger, daughter of the late Mr. and Mrs. Ludwig Ellinger, to Henry Billson Warwick, son of Mr. and Mrs. James Watson Warwick of Cleveland, Ohio.

Miss Ellinger is a graduate of the Gardner School and is President of its alumnae association. Mr. Warwick attended the University of Pennsylvania and is in the brokerage business in this city.

The wedding will take place early next Spring.

Walker—Smillie.

Mr. and Mrs. Arthur Lucian Walker of 47 Elm Street, Morristown, N. J., have announced the engagement of their sister, Miss Bertha Louise Walker, to James Cook Smillie, son of the late James David Smillie of this city.

Miss Walker is the daughter of the late Thomas George Walker of Morristown, N. J. Mr. Smillie was graduated from Yale University in 1905. He served on the Mexican border with the Seventh Regiment in 1916.

Immediately after the wedding, which will take place next month, Mr. Smillie and his bride will motor to San Diego, Cal., where Mr. Smillie owns a ranch.

Trimmer—Briner.

Mr. and Mrs. Theodore S. Trimmer of Mount Vernon, N. Y., have announced the engagement of their daughter, Miss Helen Buchanan Trimmer, to Ensign Charles Emil Briner, U. S. N., son of Mr. and Mrs. Emil A. Briner of East Orange, N. J.

Miss Trimmer attended Brantwood Hall School in Bronxville, N. Y. Ensign Briner was graduated from the United States Naval Academy last June and is now stationed aboard the U. S. S. Mississippi of the Pacific Fleet.

No date has been set for the wedding.

ANN HARDING TO WED TODAY

Actress to Become Bride of Harry Bannister, Actor.

Ann Harding, now acting here in "The Woman Disputed," will be married at 2:30 P. M. today at the Little Church Around the Corner to Harry Bannister, an actor, now appearing in "Yellow."

Miss Harding and Mr. Bannister took out a license yesterday at the Municipal Building, Miss Harding giving her age as 24 and Mr. Bannister his as 37. Miss Harding, whose home is in Houston, Texas, is the daughter of George Grant Gatley and Elizabeth Crabbe Gatley. Mr. Bannister comes from Holland, Mich.

Miss Harding made her first success here a few seasons ago in "Tarnish." Her principal appearances here since have been in "Thoroughbreds," "Stolen Fruit" and "Schweiger." She played in "The Green Hat" when it was first produced in Chicago, but surrendered this rôle to appear in "Stolen Fruit." Harry C. Bannister has appeared here in a long succession of plays. In "Yellow" he plays the rôle of a police inspector.

MUSIC

By OLIN DOWNES.

Alexander Tcherepnine's Recital.

Alexander Tcherepnine, son of Nicholas Tcherepnine, the well-known and gifted Russian composer, gave a recital of his piano compositions last night in Chickering Hall. The program included a sonata in A minor in four movements; Four Romances; a Toccata, Op. 1; transcriptions by Mr. Tcherepnine of Slavic songs, of the Rubinstein F major Nocturne, and Zippoli's "Alla offertorio;" a petite suite and an etude de concert. It cannot be said that the sonata, the Romances or the Toccata make very convincing music, or add importantly to piano literature. The writing is thin and unresonceful; the ideas have little originality or vitality. There are hints of other Russian composers; there is rather self-conscious cultivation, now and again, of Russian color and idiom, but the color is watery and the style essentially that of the salon. The steppes, the mountains and deserts, the enchanted seas that have fired the imaginations of great predecessors of Mr. Tcherepnine, do not speak in this music.

When nationalism is inherent in a musical composition it is usually effective in greater or lesser degree, according to the depth of the composer's nature, but when it is worn as a uniform to give an exterior impression it not only fails of its object, but communicates the suspicion that in any event the composer had little to say. Music comes from a source much more profound than that of any conscious thinking. A composer who is creative can hardly avoid the accent, more or less implicit in his expression, of his race. But the music of Mr. Alexander Tcherepnine, or those pieces heard by the writer last night, is anemic and imitative. As a pianist he has considerable dexterity and address, but here too there are qualities not present and desirable in a virtuoso. Possibly Mr. Tcherepnine is not at his best as a performer on the piano, possibly he has written better in other forms and for other mediums than the piano.

Few Russian composers, with the signal exception of Scriabin, have written their best for this instrument, and Mr. Tcherepnine is a young man not yet in his thirties. The audience of last night packed the concert hall, listened attentively and applauded with cordiality on the proper occasions. The composer-pianist added to the program.

BEATRICE MACK CHARMS.

Lyric Soprano Gives Many Encores In Aeolian Hall Recital.

Beatrice Mack, lyric soprano, gave an enjoyable recital at Aeolian Hall last evening. Her voice has a clear, silvery quality, very agreeable to the ear, and she sang with intelligence and charm.

A delightful group of Italian songs opened the program, two lively and melodious folksongs arranged by Geni Sadero, a lovely air by Respighi and a stornellata by Pietro Cimara, well suited to the singer's voice and temperament. The success of the French group was Albert Roussel's "Rossignol," for flute and voice alone, quite a difficult vocal piece, which deserved the applause it received. Miss Mack displayed the flexibility of her voice in Sir Henry Bishop's time-honored "Lo! Here the Gentle Lark," with flute accompaniment. The applause was great and brought an encore. The Mexican folksong "Estrellita," arranged by Frank La Forge. The singer's command of legato was best observed in "Solveig's Lied," and her cool, clear tones were well suited to the "Standchen" of Richard Strauss. Songs in English completed the program.

Miss Mack was recalled after every group and gave encores during the course of the evening. Harry Kaufman gave sympathetic accompaniment at the piano, while Edward V. Meyer played the flute obbligato.

RICHARD BUHLIG RETURNS.

Pianist Gives Recital of Dignity, His Program Revolving About Bach.

Richard Buhlig, returning after three years' absence from local platforms, gave a piano recital in the Town Hall last evening. His audience was large and attentive, and his program massed classics and moderns around Bach as a central diadem in novel order. He played Schubert's C-minor impromptu, Beethoven's sonata Op. 110, Bach's C-minor partita, a dazzling group of Scriabin's etudes, ending in the Op. 65 of sevenths and ninths, and finally Bartok's graceful "Nenia" and "Rumanian Dance."

Mr. Buhlig has before shown himself an artist of sensitive taste and skill. He is now enriched by patient years of musicianly experience here and abroad since he first came seeking honor among his countrymen. He gave a performance of dignity, his interpretations combining a grasp of technical and emotional material, a sturdy characterization of salient moods from widely diverging masters.

MUSICAL FOLK ARRIVE.

Lucrezia Bori Among Singers and 3 Noted Pianists on the Paris.

Several noted singers and musicians arrived yesterday from Europe on the French liner Paris for the coming Winter season.

Lucrezia Bori, the Spanish operatic soprano of the Metropolitan Opera Company, returned from her brief holiday in Paris and Biarritz and said she was still single and heart free. Madame Elvira de Hidalgo, another Spanish soprano, and Giacomo Lauri-Volpi also came to join the Metropolitan Opera Company, and the English dancer, June Day.

Three noted pianists arrived on the Paris: Ernest Schelling, American; Ignaz Friedmann, a Pole, and Alfred Cortot, a Frenchman.

Luncheon for Miss Dorothy Tuttle.

Miss Brenner Crofts of Brooklyn gave a luncheon yesterday at the Madison for Miss Dorothy Tuttle, who will be married on Saturday to Randolph Hector Lee in the Lafayette Avenue Presbyterian Church, Brooklyn. The other guests were Mrs. Warren Murdock, Mrs. John Simmons, Mrs. Earle Williams, Mrs. Harold Parsons and Miss Josephine Carpenter.

In Honor of Her Majesty
THE QUEEN OF ROUMANIA
the pleasure of your presence is requested at
A SPECIAL EXHIBITION
OF JEWELS
in the National Colors of Roumania
SAPPHIRES EMBERS RUBIES
Thursday, the twenty-first of October
Friday, the twenty-second of October
Saturday, the twenty-third of October
from ten to four-thirty
THE LITTLE SHOP OF T. AZEEZ
FIVE SIXTY ONE FIFTH AVENUE

American Art Galleries
Madison Avenue at 57th Street
Sale Today at 2:15
TABLE GLASS
BRONZES
TABLE AND DECORATIVE PORCELAINS
TABLE LINENS
CUSHIONS AND HANGINGS
Antique & Modern FURNITURE
From the Collections of Mr. A. Hart McKee, Mr. G. C. Heimerdinger, Mrs. Wm. C. Emmet, the Estate of the Late Julius Chein and several other sources.
Sale conducted by Messrs. Bernet and Parke American Art Association, Inc.
Managers

Treasures of the World
At moderate prices
THE rarest, most exclusive presentations in all America. Lovely old English table services hallowed by age and tradition; 100 years old and over.
And all the beautiful new modern services of English Potteries and Glasseries. Davis Collamore offers an exceptional selection of all that is fine in Chinaware, Glass and Crystal ware.
Also those things which are appealing and unusual in Novelties. Special assortments for gifts. Prices in all departments, rational.
Davis Collamore & Co., Ltd.
CHINA AND GLASSWARE FOR OVER A CENTURY
7 and 9 East 52nd Street
(New Galleries)

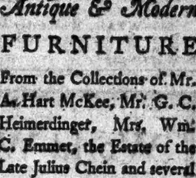

Salad set of Wedgwood for sale $35.00
No matter what your dinner service may be, it is always permissible to interpolate a different and charming salad set—and here at Ovington's salad sets are remarkable for their difference and their charm.
OVINGTON'S
"The Gift Shop of Fifth Ave., Inc."
Fifth Avenue at 39th Street

McHORNEY RUGS
October Rug Values!
WE have selected from our regular stock a number of exceptionally handsome Oriental and Chinese Rugs, formerly valued at $325 to $495. For the remainder of this month they are offered at prices far below their normal worth.
9x12 ft. Oriental and Chinese Rugs
$195 $285 $295
Rare Kashans, Kermans, Sarouks and Kurdistans—Orientals of incomparable quality and beauty—are shown in sizes from 9 x 12 ft. to 12 x 24 ft. at prices ranging from $750 to $8,000.
62 West 45th Street, New York

Special Sale
Herter Nests of Tables
in attractive decorations
Herter Looms Inc.
MAKERS OF PAINTED FURNITURE
19 East 55th Street

Personality in PORTRAIT STUDIES by
Edward Thayer Monroe
45 West 46th Street, New York

RARE OLD VIOLINS
Guaranteed Authenticity

Rare Old Masterpieces, $100 to $30,000
Excellent New Violins, $15 to $500
Exchanges made. Terms arranged. Catalog free.
We buy and sell old violins. Appraisals, $5 up.
Rare Old Violin Department—Fourth Floor
Hill Bows Silver Mountings $37.50 up Gold Mountings $100.00 up
WURLITZER
120 W. 42nd St. (Bet. Broadway & 6th Ave.)

TONIGHT
Mr. & Ray Soetz will present at the
CLUB MIRADOR
MAURICE and ELEANORA AMBROSE
CANARO'S ARGENTINE TANGO ORCHESTRA
JOHNNY JOHNSON'S CLUB MIRADOR ORCHESTRA
200 West 51st Street, at Seventh Avenue

New To Radio

The Cunningham Super-Sensitive Detector Tube, CX-300A, is new to radio, but already it has won nation-wide recognition as a tube that has put radio reception on a new plane.

A special purpose tube, made specially for the detector socket, CX-300A will give your receiver clearer and sweeter tone.

Also this tube reduces noise in comparison to signal strength, increases volume, betters year-around performance and widens reception range.

CX-300A is the most sensitive and efficient tube for detector work and may be installed instantly without wiring changes in the detector socket of any receiver using storage battery tubes.

Put this new detector tube in your receiving set now and you will realize that modern radio reception is closer to perfection than ever before.

Cunningham Super-Sensitive Detector

CX-300A

All Types in the Orange and Blue Carton

C. F. Cunningham Sons, Inc.

NEW YORK . CHICAGO SAN FRANCISCO

Open the Symphony Season in your own home Saturday Night with Walter Damrosch and the New York Symphony

Tune in on stations:

WEAF
WEEI
WGR
WFI
WCAE
WSAI
WTAM
WWJ
WGN
WCCO
KSD
WDAF
WOC

BALKITE HOUR

9 P. M. Eastern Standard Time
8 P. M. Central Standard Time

FANSTEEL PRODUCTS COMPANY, INC.
North Chicago, Illinois

Balkite Radio Power Units

Radio Power from the light socket

Wanted
An Editorial Assistant

There is an opening on the staff of a monthly radio magazine of national circulation for an editorial assistant. A general knowledge of radio is essential, although a strictly technical man is not wanted. The place can best be filled by a man who has had some newspaper experience, enabling him to do rewrite work, edit a monthly clip sheet, edit articles, read proof and do some make-up. Reply by letter only, giving concisely facts you consider essential, stating salary desired.

Y 2449 Times Annex

Today's Radio Program

Oct. 21, 1926. Eastern Standard Time. Wave length in meters on left of station title, kilocycles on the right.

NEW YORK.

492—WEAF—610.

6:45 A. M.—Setting-up exercises.
7:00-8:00 A. M.—Prayer service.
11:00 A. M.—Margaret Hamilton, soprano.
11:15 A. M.—Talk, Dorothy Marsh.
11:30 A. M.—Margaret Hamilton, soprano.
11:45 A. M.—"In a Kitchenette," Ruth Wells.
11:55 A. M.—Margaret Hamilton, soprano.
12:00 M.—Market and weather reports.
12:15-1:15 P. M.—Greenwich Orchestra; Sonia Troins, soprano.
4:00 P. M.—Tea music.
4:45 P. M.—Dorothy Seagar, soprano.
5:00 P. M.—Ralph Mathews, baritone.
5:20 P. M.—Music.
5:40 P. M.—Theodore Lehmann, violin.
6:00 P. M.—Dinner music.
7:00 P. M.—Midweek hymn sing.
7:30 P. M.—Book review.
7:45 P. M.—Arie Ahlbeck, piano.
8:00 P. M.—Coward Comfort hour.
8:30 P. M.—Schicking Entertainers.
9:30 P. M.—Eskimo Ensemble.
10:00 P. M.—Goodrich Zippers; orchestra; Henry Burr, tenor.
11:00-12:00 P. M.—Lopez Orchestra.

326—WNYC—570.

8:25 P. M.—Piano selections.
6:45 P. M.—Market high spots.
7:00 P. M.—"Every-day Speech," Professor P. E. Mayn.
7:20 P. M.—Piano selections.
7:30 P. M.—Police alarms.
7:35 P. M.—"Keeping Fit," Joe Ruddy.
7:50 P. M.—Piano selections.
8:00 P. M.—John Allearn, baritone.
8:30 P. M.—Lecture, "Dealing With Crime"; speakers, Judge Charles C. Nott, Magistrate J. E. Corrigan, Judge W. B. Cobb.
9:45 P. M.—Samuel Kliesell, violin.
10:15 P. M.—Franklin Four.
10:30 P. M.—Police alarms and weather.

405—WJZ—860.

1:00 P. M.—Luncheon orchestra.
2:00 P. M.—Weather reports.
2:10 P. M.—"Daily Menu," Julian Heath.
2:15 P. M.—"Wallpaper," Louise Fillebraun.
2:23 P. M.—Meat talk.
4:30 P. M.—Hungarian Concert Orchestra.
5:32 P. M.—Market closing summary.
5:50 P. M.—Farm market reports.
7:00 P. M.—Dinner orchestra.
7:55 P. M.—Sporting news.
8:30 P. M.—Play, "Forever After."
8:30 P. M.—Democrath talk, Mrs. Charles Dana Gibson.
8:45 P. M.—Williams and MacNeill, songs.
9:00 P. M.—World-wide electric night; Salon Orchestra; soloist.
10:00 P. M.—Royal Orchestra.
11 00 P. M.—Denny's Orchestra.

316—WGBS—950.

10:00 A. M.—Gym class.
10:15 A. M.—William Mumbrauer, baritone.
10:25 A. M.—Woman in the home hour.
1:30 P. M.—Scripture reading.
1:35 P. M.—George Green, tenor.
1:45 P. M.—Silk program.
1:55 P. M.—George Green, tenor.
2:05 P. M.—Talk, G. E. Hancock.
2:15 P. M.—George Green, tenor.
3:00 P. M.—Interview, Ruth Leigh.
3:10 P. M.—Samuel Eves, piano.
3:20 P. M.—Talk, Patricia Lee.
3:30 P. M.—Samuel Eves, piano.
3:40 P. M.—Interview, Marie Saxon.
3:50 P. M.—Samuel Eves, piano.
4:00 P. M.—Uncle Geebee.
4:30 P. M.—Concert trio.
7:15 P. M.—News; dance music.
8:00 P. M.—Dramatic review.
8:20 P. M.—Studio program.
9:00 P. M.—U. S. Army Band; talk, General C. P. Summerall.
10:00 P. M.—Mac and Leonie, duets.
10:30 P. M.—Dance music.

361—WHN—850.

12 30-1:00 P. M.—Organ recital.
3:10 P. M.—News; orchestra.
4:00 P. M.—News; orchestra.
4:00 P. M.—News; Mimi Biondini, songs; Al Fox, songs.
5:25 P. M.—News; racing.
6:30 P. M.—Charm Orchestra.
7 00 P. M.—Iceland Orchestra.
7:30 P. M.—Jewish musicals.
8:00 P. M.—Oakland's Orchestra.
8:30 P. M.—Overture and vaudeville.
8:40 P. M.—Le Vita Trio.
9:00 P. M.—Buck O'Brien, entertainer.
9:10 P. M.—Instrumental trio.
9:20 P. M.—Billy Day, songs and piano.
9:45 P. M.—Mr. and Mrs L. Wood, songs.
10:00 P. M.—Cozy Orchestra.
10 30 P. M.—Rose Portnoi, soprano.
10:45 P. M.—Jack Davis, baritone.
11:00 P. M.-1:00 A. M.—Dance orchestras.

341—WMCA—880.

10:15 A. M.—Employment opportunities.
10:30 A. M.—Market reports
11:00 A. M.—Larry Small, piano and songs.
12:30 P. M.—Market reports.
2:00 P. M.—Dick Robertson, songs.
2:35 P. M.—Lon Mooney, piano.
2:45 P. M.—Edward French, piano.
3:00 P. M.—Theatre talk.
3:50 P. M.—Market reports.
4:30 P. M.—Health talk.
4:35 P. M.—Home Beautiful Exposition.
4:55-6:15 P. M.—Employment opportunities
6:00 P. M.—Joseph T. Ryan, Democratic talk.
6:30 P. M.—Jack Cohen, piano.
7:00 P. M.—Carr's Orchestra.
7:30 P. M.—Hungarian Orchestra.
8:00 P. M.—Broadway talk.
8:10 P. M.—Phil and Anne Brea, songs.
8:20 P. M.—Talk, Judge Jacob Panken, Socialist candidate for Governor.
8:30 P. M.—Wanamaker's Hawaiians.
9:00 P. M.—Solow Soloists.
9:30 P. M.—Minnie Well, piano.
9:45 P. M.—Used car talk.
10:00 P. M.—Home Beautiful Exposition.
10:30 P. M.—Manhattan Serenaders.
11:00 P. M.—McAlpin Orchestra.
12:00 P. M.—Broadway Night.

375—WRNY—800.

11:00 A. M.—"Fifty Years of American Painters," Mrs. R. V. S. Berry.
11:15 A. M.—Fashions, Ruth Conne.
11:30 A. M.—"The Brain," Dr. Sigfried Block.
11:45 P. M.—Book Review.
12:00 M.—Daisy Niebling, soprano.
12:15 P. M.—Vaus and O'Flynn, songs.
12:30 P. M.—Ralph Christian, piano.
12:45 P. M.—Freddie Bell, typal and songs.
1:00 P. M.—Berkes and Levine, songs.
6:45 P. M.—Talk, M. S. Fisher.
7:00 P. M.—Sun sports; commerce.
7:10 P. M.—Weather report.
7:15 P. M.—"Aluminum," Dr. T. O. Sloane.
7:30 P. M.—Mack and Lennie, songs.
7:46 P. M.—Talk, "Fanny."
7:45 P. M.—Bernie's Orchestra.
8:15 P. M.—Electrical Exposition tableau, "Story of Light," string ensemble, band, speakers, soloists.

275—WFBR—1,100.

4:00 P. M.—Lee Saxon, tenor.
4:15 P. M.—Dorothy de Beheay, soprano.
4:30 P. M.—Elvira Geiger, piano.
4:45 P. M.—String duets.
5:00 P. M.—Bob Schaefer, tenor.
5:15 P. M.—Jack Kerr, piano.
5:30 P. M.—Greystone Trio.
6:00 P. M.—Jesse Borack, soprano.
6:15 P. M.—"Auto Tours," H. K. Maples.
6:30 P. M.—Cameo Orchestra.
6:55 P. M.—Weather report.
7:00 P. M.—Richman Orchestra.
7:30 P. M.—Fox Trapper Entertainers.
8:00 P. M.—"Motorists," E. E. Cole.
8:05 P. M.—Frances Sper, songs.
8:15 P. M.—Talk, Schuyler Patterson.
8:30 P. M.—Bert Dixon, baritone.
8:45 P. M.—Elmo Russ, piano.
9:00 P. M.—Volley Endriss, contralto.
9:15 P. M.—Talk; Bert Andrews, tenor.
9:30 P. M.—Florence Mascott, songs.
9:45 P. M.—A. H. Heony, poetry.
10:00 P. M.—Williams Trio.
10:30 P. M.—Rendezvous Orchestra.
11:00 P. M.—Trianon Orchestra.

385—WLWL—780.

9:00 P. M.—Question Box.
9:30 P. M.—Castleton Instrumental Trio.
9:45 P. M.—Sara Bair, soprano.
10:00 P. M.—"Problems of Parents," B. J. Fagan.
10:15 P. M.—William Flusk, tenor.
10:30 P. M.—St. Cecilia Ensemble.

322—WBNY—930.

8:00 P. M.—Albert Frankenthaler, Democratic talk.
9:00 P. M.—Orchestra; tenor.
10:00 P. M.—Violin; orchestra.

303—WMSG—990.

6:00 P. M.—"Keeping Fit," J. De Forest.
6:15-7:15 P. M.—Republican hour; talks, Deputy State Controller Vincent F. Hart, John L. O'Brian; music.
7:15 P. M.—Yama Yama Boys.
7:30 P. M.—Cookie Cohen, songs.
7:45 P. M.—Frances Sper, contralto.
8:00 P. M.—Dick Robertson, songs.
8:15 P. M.—Auto talk, Harry Rainess.
8:30 P. M.—Mah Jong Orchestra.
9:00 P. M.—Florence Stern, soprano.
9:15 P. M.—Talk, F. D. Wagner.
9:30 P. M.—Florence Stern, soprano.
9:45 P. M.—Carl Schmidt, tenor.
10:00 P. M.—Kl Pianodeet, piano.
10:15-11:00 P. M.—Ormond Aces Orchestra.

416—WBBR—720.

6:00 P. M.—Joseph Bonacorso, violin.
6:15 P. M.—F. S. Barnes, organ.
6:30 P. M.—"God's Kingdom, Hope of the World," W. L. Pelle.
9:00 P. M.—F. S. Barnes, organ.
9:15 P. M.—Joseph Bonacorso, violin.
9:30 P. M.—Health talk.

516—WAHG—580.

11:50 A. M.—Weather; time signals.
12:00 M.—Irwin Kurtz, Republican talk.
12:15 P. M.—Matinee Trio.

285—WKBQ—1052.

9:00 P. M.—Gladys Matthew, soprano.
9:15 P. M.—Camillo Bonaignore, piano.
9:30 P. M.—Giuseppe Maero, baritone.
9:45 P. M.—Matthew and Maero, duets.

PHILADELPHIA.

508—WIP—500.

6:45 A. M.—Setting-up exercises.
7:30 A. M.—News.
10:00 A. M.—"Menu," Mrs. A. B. Scott.
1:00 P. M.—Luncheon music; weather.
3:00 P. M.—Recital.
5:00 P. M.—Weather forecast.
6:05 P. M.—Dinner music.
6:45 P. M.—Livestock and market reports.
7:00 P. M.—Roll call and birthday list.
8:00 P. M.—Sesquicentennial program.
10:05 P. M.—Dance orchestra.

896—WOO—590.

11:00 A. M.—Organ recital; weather.
1:55 P. M.—Time signals; orchestra.
4:40 P. M.—Police reports; organ.
7:30 P. M.—Dinner music.
9:55 P. M.—Weather; time signals.

395—WLIT—760.

12:02 P. M.—Almanac; organ recital.
12:30 P. M.—Benjamin Franklin Orchestra.
2:00-3:00 P. M.—Arcadia Orchestra.
4:00 P. M.—News; recital.
4:30 P. M.—Sport talk.
7:30 P. M.—Concert orchestra.

395—WFI—760.

10:15 A. M.—Market; farm talks.
1:00 P. M.—Tea Room orchestra.
3:00 P. M.—Studio recital.
6:45 P. M.—Dance music.
8:00-11:00 P. M.—Program from WEAF.

278—WCAU—1,080.

4:30 P. M.—Haye's Orchestra.
7:00 P. M.—Symphony orchestra.
8:00 P. M.—Plantation Serenaders.
8:45 P. M.—Entertainers.
9:00 P. M.—Artist recital.
9:30 P. M.—"Musical Chefs."
10:00 P. M.—Hood Boys, entertainers.
10:15 P. M.—Artist recital.
10:30 P. M.—Orchestra; revue.

OTHER EASTERN STATIONS.

496—WOR, Newark—740.

6:45 A. M.—Setting-up exercises.
2:30-4:00 P. M.—Blanche E. Outwater, soprano; Marjorie Wilhelm, piano; Mae Enderly, impersonator.
6:15 P. M.—Shelton Ensemble.
6:45 P. M.—Sports, Bill Wather.
7:00 P. M.—Shelton Ensemble.
7:25 P. M.—News.
7:30 P. M.—Oreste's Orchestra.
8:00 P. M.—Vaughn de Leath, songs.
8:15 P. M.—Music talk, Louise Westwood.
8:30 P. M.—Mary Craig, soprano.
9:45 P. M.—"Women in an Airplane," Swanee Taylor.
9:60 P. M.—Paris Orchestra.
10:00 P. M.—Horace J. Taylor, reader.
10:15 P. M.—Bernard Gabrielle, piano.
10:30 P. M.—Westelle Gordon, tenor.
10:45 P. M.—S. S. Windrow, ukulele.
11:00 P. M.—Wadsworth's Orchestra.

252—WAAM, Newark—1,140.

10:30 A. M.—Book review.
11:00 A. M.—Happy hour.
12:00 M.—Farm flashes.
6:00 P. M.—Krickett Orchestra.
7:00 P. M.—Holly Park talk.
7:15 P. M.—Bill Fellnastle, sports.
9:30 P. M.—Edith Kelley, contralto; Ruth Weldon, soprano.
10:00 P. M.—De Vita's Orchestra.
11:00 P. M.—Meadowbrook Orchestra.

216—WRST, Bay Shore—1,390.

8:00 P. M.—Studio recital.

300—WFG, Atlantic City—1,000.

7:00 P. M.—News; organ recital.
7:30 P. M.—Dinner music.
8:00 P. M.—Travel talk.
8:30 P. M.—Orchestra.
10:00 P. M.—Studio recital.
10:30 P. M.—Organ recital.
11:00 P. M.—Dance music.

275—WHAR, Atlantic City—1,000.

2:00 P. M.—Seaside Trio.
7:45 P. M.—"Horticultural Question Box," D. B. Edwards.
8:00 P. M.—Seaside Trio.
9:00 P. M.—Studio concert.

233—WOKO, Peekskill—1,290.

8:30-9:30 P. M.—Studio recital.

380—WGY, Schenectady—790.

6:00 P. M.—Market reports; news.
6:30 P. M.—Dinner music.
7:25 P. M.—Book talk.
7:45 P. M.—Artist recital.
9:00 P. M.—Same as WJZ.
10:00 P. M.—Musicale.
11:30 P. M.—Organ recital.

278—WHAM, Rochester—1,080.

7:20 P. M.—Markets; news.
7:30 P. M.—Book talk; music.
9:00 P. M.—Same as WGY.

319—WGR, Buffalo—940.

6:45-7:45 A. M.—Same as WEAF.
6:30 P. M.—Dinner music.
8:00 P. M.—Same as WEAF.
11:00 P. M.—Weather forecast.

265—WMAK, Lockport, N. Y.—220.

7:15 P. M.—News.
7:30-12:00 P. M.—Same as WGY.

306—WJAR, Providence—956.

1:05 P. M.—Studio program.
7:15 P. M.—Electric Night, talks; music.
9:00 P. M.—Musicale.
9:00 P. M.—Same as WEAF.

476—WTIC, Hartford—630.

1:00 P. M.—News; weather; police reports.
6:00 P. M.—Dinner music.
6:25 P. M.—News.
7:00 P. M.—Religious sing.
7:30 P. M.—Staff quartet.
8:30 P. M.—Theatre music.
9:00 P. M.—Musicale.
10:00 P. M.—Weather report.
10:05 P. M.—Landay Revelers.
11:00 P. M.—News.

235—WCWS, Bridgeport—1,050.

9:00 P. M.—Studio program.
9:00 P. M.—Adelaide Labelsky, piano.
9:15 P. M.—Anna Cisero, soprano.

333—WBZ, Springfield, Mass—900.

6:30 P. M.—Orchestra.
7:00 P. M.—Markets; organ recital; talk.
8:00 P. M.—Musicale.
8:30 P. M.—Songs; recital.
9:55 P. M.—Weather; missing persons.
10:00 P. M.—Same as WJZ.

441—WMAF, South Dartmouth—650.

6:15-12:00 P. M.—Same as WOR.

545—WTAG, Worcester—550.

12:30 P. M.—Market and weather reports.
12:40 P. M.—Health talk.
1:00 P. M.—News.

OUTSTANDING EVENTS ON THE RADIO TODAY

8:15 P. M.—Musical tableau, "Story of Light"—WRNY.
8:30 P. M.—Symphonic concert—KDKA.
9:00 P. M.—United States Army Band; talk, General C. P. Summerall—WGBS.
9:00 P. M.—Electric Night celebration—WJZ, WGY, WRC.
9:00 P. M.—Orchestral concert—WEAF and thirteen stations.
10:00 P. M.—Salon orchestra—WJZ, WBZ.
10:00 P. M.—Orchestra, soloist—WEAF and fourteen stations.
11:00 P. M.—Dance orchestra—WJZ.

8:00 P. M.—To be announced.
8:30 P. M.—Trio.
9:00-11:00 P. M.—Same as WEAF; news.

349—WEEI, Boston—360.

6:45 A. M.—Same as WEAF.
10:00 A. M.—Talk, Anne Bradford; news.
12:45 P. M.—Market report.
4:00 P. M.—Musicale.
5:45 P. M.—Market report; lost and found; news.
6:40 P. M.—Boston broadcast.
6:45 P. M.—Big Brother Club.
7:30 P. M.—Music.

430—WNAC, Boston—527.

10:20 A. M.—Women's Club talks; music.
12:00 M.—Luncheon concert.
12:15 P. M.—Noon service.
1:00 P. M.—Farm flashes.
1:10 P. M.—Luncheon concert.
2:00 P. M.—"Primer for Town Farmers."
4:00 P. M.—Copley Plaza Trio.
4:20 P. M.—Popular selections.
6:00 P. M.—Dinner dance.
6:30 P. M.—Pharmacists, talk.
7:45 P. M.—Piano solos.
8:00 P. M.—Concert.
9:00 P. M.—Musical.

256—WCSH, Portland—1,170.

10:00 A. M.—Housewives' hour.
11:57 A. M.—Time signals.
12:00 M.—Stocks.
3:00 P. M.—Victor hour.
4:00 P. M.—Bible half hour.
6:00 P. M.—Markets; weather.
6:13 P. M.—Lost and found.
6:15 P. M.—News.
6:30 P. M.—Children's period.
7:30 P. M.—Sport results.
7:32 P. M.—Oliveyer Optics.
10:00 P. M.—Same as WEAF.

246—WBAL, Baltimore—1,220.

6:00 P. M.—Sandman Circle.
6:30 P. M.—Dinner orchestra.
7:30 P. M.—Organ recital.
8:00 P. M.—Musical program.
9:00 P. M.—Ensemble.
10:00 P. M.—Staff concert.
11:00 P. M.—Dance orchestra.

469—WRC, Washington—640.

6:45-7:45 A. M.—Setting-up exercises.
11:55 A. M.—Time signals.
12:00 M.—Farm flashes.
12:10 P. M.—Organ recital.
1:00 P. M.—Hotel Mayflower Orchestra.
2:15 P. M.—Same as WEAF.
7:00 P. M.—Dinner music.
8:00-10:00 P. M.—Same as WJZ.

300—KDKA, Pittsburgh—970.

7:15 A. M.—Setting-up exercises.
9:45 A. M.—Market reviews; news.
11:55 A. M.—Time signals; weather; markets.
4:20 P. M.—Market closing.
6:15 P. M.—Dinner concert.
7:20 P. M.—Farm program; solos.
8:00 P. M.—Entertainers.
8:30 P. M.—Symphony players.
9:55 P. M.—Time signals; weather.
11:20 P. M.—Flotilla concert.

461—WCAE, Pittsburgh—850.

6:00 P. M.—Dinner concert; talk.
8:00 P. M.—Book review.
8:20 P. M.—Studio recital.
9:00 P. M.—Program from WEAF.
11:00 P. M.—Dance music.

389—WTAM, Cleveland—770.

7:30 P. M.—Concert.
9:00 P. M.—Same as WEAF.
10:00 P. M.—Studio recital; orchestra.

353—WWJ, Detroit—850.

6:00 P. M.—Dinner concert.
8:00 P. M.—Same as WEAF.

517—WCX, Detroit—580.

6:00 P. M.—Dinner music.
8:00 P. M.—Concert.

517—WJR, Detroit—580.

7:00 P. M.—Orchestra; soloists.
7:30 P. M.—Entertainers.
9:00 P. M.—Concert.

286—WREO, Lansing—1,050.

6:00 P. M.—Dinner music; news; organ.
8:15 P. M.—Orchestra; soloists.

326—WSAI, Cincinnati—920.

8:00 P. M.—Program from WEAF.

422—WKRC, Cincinnati—710.

10:00 P. M.—Swiss Garden concert.
11:00 P. M.—Songs; orchestra.

422—WLW, Cincinnati—710.

12:15 A. M.—Orchestra.
11:00 P. M.—Popular music.

CHICAGO.

448—WMAQ—670.

7:30 P. M.—Orchestra; talk.
8:35 P. M.—Artist recital; play.
10:50 P. M.—Air hos.

215—WOR—1,500.

10:00 P. M.-3:00 A. M.—Million sing.

360—WENR—1,157.

9:00 P. M.—Pioneer Entertainers.

305—WLIB—500.

8:25 P. M.—Million sing; almanac.
12:00 P. M.—Popular concert.
1:00 A. M.—Dance music.

236—WBBM—1,226.

9:00 P. M.—Orchestra; solos.
10:20 P. M.—Old-time songs.
11:15 P. M.—Isaac Walton Hour.
11:30 P. M.—Staff recital.
12:30 A. M.—Dance music.

536—KYW—909.

7:30 P. M.—Dinner music.
8:00 P. M.—Musicale.
9:00 P. M.—Talk.
10:00 P. M.—Classical music.
11:30 P. M.—Congress carnival.
1:00 A. M.—Time signals; weather.

365—WGN—909.

7:45 P. M.—Request musicale; entertainers.
9:00-11:00 P. M.—Same as WEAF.
11:00 P. M.—Songs; musicale.
11:30 P. M.—Musicale.

226—WIBO—1,330.

7:00-9:00 P. M.—Dinner concert.

345—WLS—870.

9:00 P. M.—Organ recital.
8:15-9:55 P. M.—Trio and soloists.

278—WEBH—516.

10:00 P. M.—Edgewater Orchestra; songs.
10:45 P. M.—News.
12:00 P. M.—Orchestra; songs.

CANADA.

435—CNRC, Calgary—899.

9:00 P. M.—Bedtime story.
11:30 P. M.—Studio recital.

357—CFCA, Toronto—840.

9:00 P. M.—Musicale.

SOUTH.

256—WRVA, Richmond—1,170.

7:45 P. M.—Market reports.
8:00 P. M.—Feature program.

499—WHAS, Louisville—759.

8:30-10:00 P. M.—Concert; Sunday school lesson; welfare talk; time announcement.

268—WGHB, Clearwater, Fla.—1,127.

7:30-8:30 P. M.—Dinner music.

428—WSB, Atlanta—700.

9:00 P. M.—Artist recital.
10:15 P. M.—Radio Show.
11:45 P. M.—Organ recital.

375—KTHS—Hot Springs, Ark—800.

10:00 P. M.—Dance music.
11:00 P. M.—Accordion solos.

WEST.

370—WJJD, Mooseheart, Ill.—810.

9:00 P. M.—Children's period.

345—WCBD, Zion City, Ill.—870.

9:00 P. M.—Quartet; soloists.

484—WOC, Davenport, Iowa—630.

8:00 P. M.—Same as WEAF.
8:30 P. M.—Plow Boys' Quartet.
9:00-11:00 P. M.—Same as WEAF.

416—WCCO, Minneapolis-St. Paul—720.

9:00 P. M.—Program from WEAF.
11:00 P. M.—Weather; entertainers.

366—WDAF, Kansas City—830.

7:00 P. M.—School of the Air.
12:45 A. M.—Nighthawk Frolic.

405—KHJ, Los Angeles—740.

11:00 P. M.—News; concert.
1:00 A. M.—Dance music.

322—KOA, Denver—630.

10:00 P. M.—Studio recital.

361—KGO, Oakland—636.

11:00 P. M.—Artist recital.
1:00 A. M.—Dance music.

Picking Stations is So Easy

WHATEVER station you want, Grebe *Binocular Coils* will get it for you—they prevent other stations from breaking into the program. Just one of several exclusive Grebe features.

Ask your dealer to demonstrate them all

A. H. Grebe & Co., Inc.
109 West 57th Street, N.Y.C.
Factory: Richmond Hill, N. Y.

The GREBE SYNCHROPHASE

Also supplied with battery base

This Company owns and operates stations WAAD and WBOQ.

All Grebe apparatus is covered by patents granted and pending.

clear on any volume

and it has stood the "road test" of experience

RCA LOUDSPEAKER *Model* 100—$35

Have you put a power tube into your set, and found your old speaker cannot handle the bigger volume? Or have you a set that can deliver big tone clearly—with a speaker that won't let you turn it up loud enough to dance to? Just jack in an RCA Loudspeaker 100. It is clear on any volume you give it. And—growing more and more popular through a year of testing and perfecting—it has proved it *keeps* its remarkable tone.

RADIO CORPORATION OF AMERICA
New York Chicago San Francisco

RCA Loudspeaker

MADE BY THE MAKERS OF THE RADIOLA

World-Wide Electric Night

Tonight on WRNY

The Forty-seventh Anniversary of the invention of the incandescent lamp will be celebrated by radio programs broadcast from many stations in this and other countries tonight. In conjunction with this world-wide observance, The New York Edison Company has arranged an interesting program to be broadcast from the Electrical Show through WRNY from 8:15 to 10 this evening

A Radio Tableau

Portraying the Romance of Light in Music, Poetry and Heroic Prose

Music by *The Edison Ensemble*
Josef Bonime, *Director*
Harry T Burleigh, *Soloist*
Charles D Isaacson, *Narrator*

I "Let There Be Light"
Excerpts from "The Creation" *Haydn*

II Aboriginal Flint Days
Dagger Dance from "Natoma" *Herbert*

III Candle Days
Gavotte from "Iphigenie" *Gluck*

IV Nights of the Lamp
Overture "Marriage of Figaro" *Mozart*

V Gas Days
Andante Fifth Symphony *Beethoven*

VI 1882
Selection "Iolanthe" *Sullivan*

VII 1926
(a) Negro Spirituals
Mr Harry T Burleigh *Soloist*
(b) "Song of the Vagabond" *Friml*
The Edison Ensemble

Around the Show with the Edison Man
Selections by Electrical Show Band

Our customers and friends are cordially invited to listen in

The New York Edison Company
At Your Service

CALIFORNIA

The Land, The Sea, and The Sky

CASTLE clouds banked on a sunlit sky... blue seas sparkling with glints of gold... sails that point in the wind like tents... freedom ... beauty... health... and sport... *California!*

Come now to this wonderland over a trail that leads through enchantment. Travel over the Sunset Route on the Sunset Limited, a splendid, de luxe daily train New Orleans to Los Angeles, San Diego and San Francisco. Stopovers allowed on all tickets via Sunset Route.

Club Car, Observation Car and Latest type Dining and Sleeping Cars. Convenient service for 120-mile motor side trip over the famous Apache Trail and for the marvelous Carriso Gorge.

We have tried to capture the splendors of this wonderland in our illustrated folder. Send for it today. Address A. J. Poston, Gen. Agt., Passenger Dept., 165 Broadway, New York, Room 2015.

After California Visit Hawaii, Australasia and the Orient

SOUTHERN PACIFIC LINES

HOTELS AND RESTAURANTS.

"Addresses of Distinction"

Hotel Bellerlaire BROADWAY at 77th St. ENDICOTT 7700
Hotel Walton 70th St. & Col. Ave. ENDICOTT 2934

ATTRACTIVELY FURNISHED AND UNFURNISHED
1-2 and 3 Room Suites WITH BATH

TRANSIENTS ACCOMMODATED—REASONABLE RATES
WE CORDIALLY INVITE YOUR INSPECTION OF THESE NEWLY REDECORATED AND MODERNIZED HOTELS.
EXCELLENT RESTAURANT
Under the Ownership and Personal Management of
JOSEPH A. JOVANS

A Residential Hotel

52 Gramercy Park NORTH

—after its first year of service—

To its yearly residents it is *home*. Its transient guests have come from every State and foreign lands—it is their New York home. Its complete hotel service is graced with individual hospitality. The quiet ease and culinary perfection of its restaurant have made it a favorite place to lunch or dine

HOTEL THERESA

7th Avenue, 124th to 125th Streets

Convenient to all parts of the city. Surface cars and 5th Ave. buses at door. Elevated and subway one block distant. Station of N.Y.C. and N.Y., N.H. & H.R.R. near by.

300 OUTSIDE ROOMS
PERMANENT AND TRANSIENT—MODERATE RATES
Restaurant at Top of Building
Table d'Hote—A la Carte—Club Breakfast
EXCELLENT GARAGE FACILITIES OPPOSITE
Telephone Monument 1700 R. P. LEUBE, Manager

The latest addition to New York's New Hotels
300 ROOMS
300 BATHS
and Showers
$3 Up
Homelike Surroundings
Exceptional Service

New FORREST HOTEL
49th Street - - West of Broadway
Telephone CHickering 7070

In the heart of the theatre district and new shopping centre. Every room outside. Running ice water. Up-to-date Restaurant, Moderate Prices. Apartments Furnished or Unfurnished. Convenient to all lines of transportation.
Wm. F. Thomann, *Manager*

At the Football Game

"The cheering is wonderful isn't it Martha? I feel almost as thrilled as when I discovered Hotel Wentworth. Our suite is so cozy, and the location is so convenient, that I want to cheer every time I think of our new home."

Suites from 2 to 10 rooms available on yearly or season rentals. Excellent dining service.

HOTEL WENTWORTH
59 West 46th Street
Clifford W. Marshall
Managing Director
formerly at Bretton Hall

THE only Apartment Hotel in New York with Kitchens in all Suites, where you may cook as much as desired. 2, 3, 4 or more rooms, furnished or unfurnished, by day, week, month or year. Fine Restaurant and Food Commissary.

12 East 86th Street
America's Premier Apartment Hotel Ownership Management

AUCTION SALES

VAN BRINK'S
Broadway Art Galleries
1692 Broadway, at 53rd St.

Will Sell at Public Auction
Today (Thurs.) 2 P.M.
also Tomorrow and Saturday, same hour

Fine Furniture, Furnishings, Art Treasures, Persian Carpets and Rugs, Silk Hangings, China, Glassware, French Commodes, Desks, Highboys, Bronze and Marble Statuary, Steinway Baby Grand Piano (mahogany case), Elliott Hall Clock, etc.

From the WELLMAN, KRAMER and RICHMAN ESTATES

On View Tomorrow until hour of sale, with catalogues.

A. BLEIMAN, Auctioneer

VAN BRINK'S AUCTION ROOMS
Broadway at 80th St.
Sell at Public Auction
To-Day, (Thurs.) 2 P.M.
also Friday & Sat. Same Hour
An Exquisite Collection of
Home Furnishings
in great variety, removed from several residences.
CHINESE & PERSIAN RUGS, Dining, Bed & Living Room Furniture, Vases, Bronzes, Curios, Paintings, Hangings, Andirons, Sets of Books, odd pieces of Furniture, Etc.
M. VAN BRINK, Auctioneer
Phones TRAfalgar 6344-6524—Catalogs

* —The New York Times is one of the most important influences in this country. It fairly presents our great problems and its effect for good reaches far beyond its circulation list, for it prompts the editorial policy of many other papers in the United States.—Irving T. Bush, 130 West Forty-second Street, New York.—Advt.

PUBLIC NOTICE

THE OPENING OF THE HEADQUARTERS FOR

ORIENTAL RUG AUCTIONS STARTS TO-DAY

AT 11 A. M.
AND WILL CONTINUE FRIDAY AND SATURDAY
CHAS. SHONGOOD AND SON, Auct'rs
Will Dispose of the Importations from our Foreign Agents

ENORMOUS $1,000,000 STOCK
Thousands and Thousands of the Finest
ORIENTAL AND CHINESE RUGS
In All Weaves, Colors and Sizes

H. Harootunian & Sons
611-621 BROADWAY
(Corner of Houston St.)

THE PLAY

By J. BROOKS ATKINSON.

Matters of State.

THE WILD ROSE, a musical play in two acts and thirteen scenes. Book and lyrics by Otto Harbach and Oscar Hammerstein 2d; music by Rudolf Friml. Settings by Josef Urban; costumes designed by Mark Morring. Book staged by William J. Wilson; dances by Busby Berkeley. Produced by Arthur Hammerstein. At the Martin Beck Theatre.

Baron Frederick.....Joseph Macaulay
General Hodenberg.....Leo Menace
"Tommy" Travers.....Joseph Santley
"Buddy" Haines.....Gus Shy
Ludila Holtz.....Ines Courtney
Gideon Holtz.....William Collier
Countess Nita.....Nana Bryant
King Augustus III.....Charles E. Galagher
Princess Elise.....Desiree Ellinger
Carl.....Jerome Daley
Peter.....Nell Stone
Zeppo.....Dink Trout

Matters of State, international in their grave import, are the occasion for an excellent musical play, "The Wild Rose," mounted at the Martin Beck last evening. Some years ago a similar nightmare of anemic royalty, dictators and princesses, outstripped completely by lusty Americans, bore the title of "Hawthorne, U. S. A.," and made the world quite unsafe for pasteboard monarchy. These gilded potentates of Borovina were no match for an American in knee-breeches with his shirt open at the throat. Now set to music by Mr. Friml, and to the generous free-patterned settings of Mr. Urban, with the customary "book and lyrics" by the customary Mr. Harbach and Oscar Hammerstein 2d, the plot serves again for spirited and charming musical comedy, produced with all the glamorous beauty of a work of art. For the half-romantic, half fantastic Kingdom of Borovina (too remote for ordinary school-book geography) swirls with gay fêtes, folk-dances, acrobatic accordian players, tumblers, soldiers, royalty and revolutionists. No wonder the enterprising Americans take charge, save the honor of fair women, unmask the villains, and clean up the country. In good time Borovina will show a sizable profit.

Curiously enough, "Monty" Travers, gambling recklessly but attractively, does not recognize the fair maiden at Monte Carlo as Princess Elise incognito. Nor does she enlighten him. Returning to her native land she leaves him a fragrant note, written in the Gallic language of love, and tells him she is but a simple tavern-keeper's daughter. Like an American, to whom no obstacles are really discouraging, Travers goes in search of her and discovers, amazed but undaunted, her noble station. Thus "The Wild Rose" enjoys the cosmopolitan splendor of Monte Carlo, with its fashionable, brilliant gowns, resplendent uniforms and royal purple, and the flaring costumes of the simple peasants of Borovina at their annual rose festival. As such things happen, Travers stumbles into a hot-bed of insurrection, intercepts an insidious bomb intended for the King, has a brush with coarse soldiers, swings himself to the balcony where the Princess is imprisoned, and in general conducts himself like a free citizen of a dynamic country. And "The Wild Rose" profits just that much in foul treachery and heroism to the tune of a stirring martial song for male voices, echoing "The Vagabond King" and "Song of the Flame" unmistakably.

In the leading parts Miss Ellinger, who played in "Rose Marie" for several weeks last season, and Mr. Santley, long bred to the soft technique of musical romance, are thoroughly engaging. Miss Ellinger's voice is not only sweet in tone, but obviously well-trained; and, although it is not full, it is never lost even in the ensemble singing with a male chorus. The key song of the play, "The Wild Rose," lovely and imaginative, summons the best qualities of her voice; she also sings the airy "L'Heure d'Or" beautifully, meanwhile acting in the same light, buoyant manner. Having recruited a large chorus, ample in contour as well as numbers, the makers of "The Wild Rose" give them plenty of choral responsibilities. With the singing they do much better than with the complicated folk dances of Borovina. For as yet they are not sufficiently drilled in the involved figures of a festival dance, in highly colored costumery, which will be delightful and spectacular when it is finished.

Like many excellent musical plays, "The Wild Rose" does not pack its book with humor. Cast in the leading comedy part, Lew Fields rehearsed until two days ago when he was suddenly taken ill; he is now confined to the hospital. William Collier appeared in that part last evening after only twenty-four hours of preparation. In the patter of the first scene at Monte Carlo he confessed that he did not care how much money he lost at the gambling table so long as he lost none of his lines in the play. Once in a later scene he hesitated tiriingly. But otherwise his dry performance seemed letter-perfect, and was a notable achievement of mind, as well as experience, conquering comedy matter. As a "Buddy" Haines, also of the U. S. A., Mr. Shy is enjoyable in a minor comedy rôle with a "hoofing" fandango by the way.

Including the principals, "the ladies of the ensemble" and the "gentlemen of the ensemble," the printed cast of "The Wild Rose" numbers about eighty-five persons; the enthusiastic program, never beggarly in mere figures, announces "a company of 150." They give real substance to the romance. While the monarchy of Borovina totters and hangs in the balance, and poverty depresses the home, they dazzle the eye at Monte Carlo and dance modestly in the King's garden.

"SURE FIRE" OPENS THE NEW WALDORF

Rolph Murphy's Comedy, Made of Familiar Materials, Is Frequently Amusing.

SURE FIRE! A comedy in three acts, by Rolph Murphy. Staged by Rollo Lloyd; produced by Boothe, Gleason & Truex. At the Waldorf Theatre, Fiftieth Street east of Seventh Avenue.

Alice.....Donnee Waldron
John Henderton.....William Jeffry
Louise Schuyler.....Ann Winston
Robert Ford.....Robert Armstrong
Alfred Lowell.....Hugh D. O'Connell
Walt Henderson.....Stephen Maley
Herby Brewster.....Gene Lockhart
Jane Cole.....Nancy Sheridan
George Reynolds.....Paul Huber
Sarah Cole.....Mina C. Gleason
Philip Cole.....Norman Foster
Peggy Vere.....Lee Smith
Congressman Blaine.....James Sealey

Another ornate and shiny new playhouse with comfortable seats was added to the list of some seventy operating in New York when the new Waldorf Theatre on Fiftieth Street, between Sixth and Seventh Avenues, opened its doors last night. The attraction selected for the initial offering was "Sure Fire!" a comedy by Rolph (formerly Ralph) Murphy, and presented by the producing triumvirate of Boothe, Gleason and Truex.

Mr. Murphy, who has seen service in the theatre in the capacities of actor and stage manager, has in his first play done right by all the materials which have lived up to the title of the piece, and trusted for their effectiveness this time in the twist he has provided the fable. The result is a play not infrequently amusing but always obvious, one which never can be accused of taking itself seriously, but which does not abandon itself enough to its attitude of self-spoofing to keep from being submerged in the end beneath the surface of the hokum it evokes.

The whole entertainment is more than a bit reminiscent of "Seven Keys to Baldpate" crossed with any one of several of the bucolic opera which have provided John Golden and Winchell Smith with considerably more than the necessities of life. While this Luther Burbanking process is not always a happy one it does give the play a chance to do a little quiet campaigning on the side, without interfering with the chief matters in hand.

This particular propaganda is for clean plays from authors who get away from the pseudo-Bohemianism of Greenwich Village and write about real people who live their lives far from the corrupting influence of Washington Square, but "Sure Fire" fortunately gives only an inkling of the work that was created in the frenzied all night seance in Clayville, Indiana. Perhaps what the jaded MacDougal Street author who, in the piece was sent there by his manager, wrote with his successful playwright friend who arrived on the scene in the nick of time to help, turned out to be just another Lonsdale comedy, but the indications were all to the contrary as most of the play was assembled before your very eyes. All the usual array of small characters did the usual things, and their actions all were duly set down by the authors who aided them all the way through and then found that they meant it, after all.

Robert Armstrong, the prizefighter of "Is Zat So?" was pleasantly involved in the proceedings and contributed a straightforward, amusing performance in the leading rôle. Nancy Sheridan made an attractive ingenue and there was some capable work by Stephen Maley and Gene Lockhart, who may be remembered as the central figure of "Bunk," the revue that had a checkered career uptown and down last season. And then there is the first-rate performance in the mother rôle by Mina C. Gleason, whose son, it may be recalled, is one of the producers.

The new theatre is an attractive house, a worthy addition to the Times Square list.

"THE NOOSE" GREETED WITH WARM APPROVAL

Willard Mack's Melodrama of a Slightly Old Model is Capably Acted at the Hudson.

THE NOOSE, a play in three acts, by Willard Mack, from a story by H. H. Van Loan. Staged by Willard Mack; produced by Mrs. Henry B. Harris, by arrangement with Martin Sampter. At the Hudson Theatre.

Craig.....Hans Robert
John Bancroft.....Lester Lonergan
Bill Chase.....Ralph Locke
Stella Bancroft.....Anne Shoemaker
Nickie Elkins.....Rex Cherryman
Hughes.....George Thompson
A Waiter.....Ralph Adams
Dave Stern.....Harry Bulger Jr.
Jack Grattan.....Jack Daley
Tommy Jordan.....Charles Brown
Georgie.....Mae Clarke
Frances.....Dorothy Sheppard
Patsy.....Ernay Weaver
Gladys.....Maryland Jarbeau
Dot.....Barbara Blanwick
"Come On" Cindy.....Wilfred Lucas
Buck Gordon.....George Nash
Seth McMillan.....George Barnum
Miss Devoy.....Carolyn Clarke
Phyllis.....Helen Flint

It is a fairly good melodrama that came to the Hudson Theatre last night under the title of "The Noose"—a piece written by the busy Willard Mack, with a story by H. H. Van Loan as its original basis. It is melodrama of a slightly old model, and occasionally inclined to linger too long over its situations. But it is good entertainment when it gets going, and is further to be commended for several good performances.

The play makes good use of that sturdy standby of melodrama, the Governor of the State. Indeed, two of the three acts are played against the background of the Executive Mansion, and with Mr. Mack taking not a little license with judicial procedure. Mr. Mack, however, was never one to worry too much about plausibility if he got his effects. In "The Noose" he gets them.

The youth whom the Governor is being asked to reprieve when the curtain rises has had a bootlegging night-club past that has led to murder. But he is facing the gallows with locked lips, even as Mr. Warner did in "Silence." The first act lays the foundation for the explanation to come—lays it, perhaps, a bit leisurely for melodrama.

It is pretty good when it comes, however—a slightly cloudy but generally entertaining second act in the back room of a cabaret, with dancing girls and bootleggers providing the atmosphere. At this point some mention of "Broadway" is inevitable, and in justice to Mr. Mack it must be added that the similarity is one that the author is well aware of. In a speech after the second act last night—Mr. Mack is a certain speechmaker when Mr. Belasco is not producing the play—he fixed the date of the writing of the play as something more than a year ago.

The reason for the hero's first-act taciturnity will not be revealed in this chronicle—suffice it to say that it is a good one for melodramatic purposes. Moreover, Mr. Mack makes effective use of it in the final act. Incidentally, that act provides a fine instance of playwright restraint, a quality that has not always been conspicuous in Mr. Mack in the past. Events at the end of the second act have clearly forecast a scene of maudlin maternal sentiment, and with excellent judgment Mr. Mack managed to move his audience without ever bringing that scene to life.

The principal rôle is played well by the young actor named Rex Cherryman, who burst upon this town a year or more ago in the little-remembered play called "Downstream." There is also a characteristic performance by George Nash as a bad man, and further good work by Dorothy Stanwyck. Lester Lonergan plays the Governor quietly and convincingly, all things considered. The audience received the play with enthusiasm and seemed genuinely caught up in the story.

THEATRICAL NOTES.

Edward Sheldon's play, "The Proud Prince," which has been made into a operetta by Dorothy Donnelly and will be put into rehearsal soon by William A. Brady. Sigmund Romberg has written the music and a well-known film actress probably will have the principal rôle.

Beatrice Lillie will reach New York today from California. She will immediately begin rehearsing in "Lucky."

"The Shelf," which closes at the Morosco this week, will open in Chicago next Monday.

Marie Cahill will return to vaudeville at the Palace next week.

Two new companies of "Broadway" are being cast. One will open in Christmas night in Los Angeles and the other a week later in London.

"The Man Who Forgot," by Owen Davis and G. V. Bellman, is scheduled to come to New York the week of Nov. 1.

"The Play's the Thing," starring Holbrook Blinn, will open in Great Neck tonight.

J. F. McEvoy, author of "Americana" and "God Loves Us," will sail for Africa on Friday. It is announced that he will gather material for a negro revue to be produced by the Actors' Theatre.

Constance Mackaye has been engaged for Tadema Bussiere's "Gertie," which Gustav Blum will produce here next month.

Charles McNaughton and Percy Jennings have been engaged for the roles of Bert and Alf respectively in "Old Bill, M. P.," in which Charles Coburn will have the title role. Lawrance D'Orsay will also be in the cast. The play will open here on Nov. 10.

"A Night in Paris" will end its New York run at Jolson's Theatre on Oct. 30. It will then go to Philadelphia.

SHUBERT THEATRE, 44th St., West of Broadway. Evenings, 8:25. Matinees Saturday and Wednesday.
The Outstanding Musical Hit of All Time!
COUNTESS MARITZA

WINTER GARDEN'S Evs. 8:30. Matinees Tues., Thurs., Sat.
NEWEST AND GREATEST REVUE
The GREAT TEMPTATIONS MAT. TO-DAY
JOLSON'S Thea., 59th St. & 7th Ave. Evs. 8:30. Mats. Today & Sat.
MATINEE TO-DAY
LAST 2 WEEKS—2ND EDITION
A NIGHT IN PARIS
with JACK PEARL, Norma Terriss and DAMIA, JACK OSTERMAN, The Noted French Lyric Tragedienne
Cosmopolitan Thea., Col. Circle. Evs. 8:30. Mats. Sat. and Wed.
MITZI in Her Greatest Success NAUGHTY RIQUETTE
GENTLEMEN PREFER BLONDES TIMES SQUARE Theatre, W. 42 St. EVENINGS, 8:30. MATINEES TODAY & SAT. AT 2:30
CHANIN'S 46th ST. Th., W. of B'y. Ev. 8:30. Mats. Wed. & Sat.
FLORENCE REED in "The Shanghai Gesture"
"SURE FIRE." —N. Y. Times.
A. H. Woods Presents LOWELL SHERMAN in "THE WOMAN DISPUTED"
With ANN HARDING
FORREST Theatre, W. 49th St. Evs. 8:30. Mats. Wed. & Sat., 2:30.
ELTINGE Theatre, W. 42d St. Evs. 8:30. Matinees Wed. & Sat., 2:30.
Wm. Anthony McGuire's Laughing Success JOE LAURIE, JR. in "IF I WAS RICH"
SHUBERT-RIVIERA 97th St. & B'way. Mat. Today.
RED BLINDS with IRIS HOEY & Original London Cast.
Next Week LAFF THAT OFF
CENTURY 62 St. & Cent. Park West. Evs., 8:30. Last Mat. Sat.
Farewell Week—Last 4 Times
JEANNE EAGELS in "RAIN"
The World's Greatest Drama!
JOHN GOLDEN Presents GLADYS UNGER'S Comedy
2 GIRLS WANTED
"A Wonderful Play."—Will Hays.
LITTLE W. 44th St. Evs. 8:30. Mats. Wed. & Sat., 2:30.
LILLIAN GISH in The SCARLET LETTER
CENTRAL Broadway and 47th St. Twice Daily, 2:15-8:45. RESERVED SEATS.
CHICKERING HALL, TONIGHT AT 8:15.
GRAY PERRY Piano Recital. Chickering Piano.
HENRY—BEHAVE!
BAYES Thea., 44 St., W. of B'way. Evs. 8:40. Last Week. MATINEE TODAY
SELWYN Thea., Every Sunday Night
RUTH DRAPER
In her Amazing CHARACTER SKETCHES
Seats 4 wks. ahead. Mgt. JAMES B. POND

THEATRE GUILD PRODUCTIONS
WERFEL'S STIRRING DRAMA
JUAREZ & MAXIMILIAN
GUILD Th., W. 52 St. Evs. 8:30. Mats. Today & Sat., 2:30.
At Mrs. Beam's
With Lyn Fontanne, Jose Cadell, Reginald Mason, Helen Westley, Henry Travers and others.
Garrick 65 W. 35 St. Evs. 8:30. Mats. Today & Sat., 2:30.
Do You Like Real Music? You'll Hear It In
44th STREET Thea., W. of B'way. Evgs., 8:30. Mats., Sat. & Wed. 2:30.
KATJA The Newest Musical Triumph!
"Filled with harmony and song... Also something almost forgotten... Singers to sing them, in fact an evening of real music. The book kept the audience roaring at its keen wit."
—CHARLES PIKE BAWYER, EVENING POST.
VANDERBILT 48 St., E. of B'way. Evs. 8:30. Mats. WED. & SAT. 2:30.
LEW FIELDS' NEW MUSICAL COMEDY HIT
THE GIRL FRIEND with EVA PUCK & SAM WHITE
"Brightest event of new season."—Eagle.
"AMERICANA"
BELMONT Thea., 48th E. of B'y. Evs. 8:30. Mats. Today & Sat., 2:30.
RUSSELL JANNEY'S Thrilling Operetta
The VAGABOND KING
Music by Rudolf Friml CASINO 39 & B'way. Evs., 8:30. Mats. Sat. & Wed. BEST SEATS, $3.90.
MAYFAIR Thea., 44th St., E. of B'y. Evs. 8:40. Matinees TODAY & SAT., 2:40.
7th Mth. HOUSE OF USSHER
"A LOVE STORY SUPERBLY ACTED."
HELEN HAYES in Sir James M. Barrie's What Every Woman Knows with KENNETH MacKENNA
BIJOU—Mats. Sat. & Wed., 2:30.
PLYMOUTH Thea., W. 45 St. Evs. 8:30. Mats. Today & Sat., 2:30.
WINTHROP AMES' GILBERT & SULLIVAN OPERA CO.
IOLANTHE
BOOTH Thea., W. 45th St. Evenings 8:40. Matinees Sat. & Wed., 2:40.
Winthrop Ames presents
WHITE WINGS
By PHILIP BARRY
COMEDY Th., 41st, E. of B'way. Evs., 8:30. Mats. TODAY and SAT., 2:30.
Matinee Today !!
PAUL ROBESON in BLACK BOY
"IT IS A SHOW, THIS 'BLACK BOY,' WHICH SIMPLY MUST BE SEEN." GRAPHIC

WALDORF Th., 50 St., E. of 7 Av. Evs. 8:30. FIRST MATINEE SAT., 2:30.
SURE FIRE!
A new comedy by Rolph Murphy.
PLAYHOUSE W. 48th St. MON. EVE. OPENING
Rosalie Stewart presents
"DAISY MAYME" A COMEDY by George Kelly (author of "Craig's Wife" and "The Show-Off")
LAST 4 TIMES
ALLAN DINEHART in "TREAT 'EM ROUGH" GENEVIEVE TOBIN
KLAW THEATRE, West 45th St. Evgs. 8:30. MATINEES TODAY & SAT., 2:30.
KLAW Thea., W. 45th. Tues. Eve. Seats St. Op'g. Today
JOHN L. SHINE presents his all IRISH PLAYERS in
AUTUMN FIRE
LONGACRE Th., 48th, W. of B'y. Evs., 8:30. Mats. Sat. & Wed., 2:30.
AN DREISER'S American Tragedy
Dramatized by PATRICK KEARNEY.
Ambassador Thea., 49th, W. of B'y. Evs. 8:30. Mats. Wed. & Sat. at 2:30.
THE ACE OF MUSICAL COMEDIES
QUEEN HIGH
With CHARLES RUGGLES, FRANK McINTIRE, LUELLA GEAR & 60 Others.

IMPERIAL Th., 45th, W. of B'y. Evs. 8:30. Mats. Sat. & Wed., 2:30.
A JAZZ OPERA
DEEP RIVER
49TH ST. Thea., W. of B'way. Evs. 8:30. $2 Mats. Sat. & Wed.-BEST SEATS
WM. HODGE in his great laugh hit The JUDGE'S HUSBAND
HAMPDEN'S Th., B'y. & 63 St. Col. 3072. Evs., 8:30. Mats. Sat. & Wed.
WALTER HAMPDEN in THE IMMORTAL THIEF
Tues., Oct. 26: Mr. Hampden in "Caponsacchi," a new play based on Browning's, "Ring and the Book."
A Beautiful Fairy Story
The Jeweled Tree
Bring the Children
at 48th St. Thea., E. of B'way. Evs., 8:30. Matinee Sat. & Wed., 2:30.
SELWYN THEA., West 42 St. Evs. 8:30. MATS. WED. & SAT., 2:30.
CASTLES IN THE AIR
With Vivienne Segal, Bernard Granville, J. Harold Murray, Thais Lawton, AND THE GREATEST DANCING CHORUS THE STAGE HAS EVER KNOWN.

¶ Jolly satire—laughs galore—performance excellent. —Mantle, News.
¶ A resounding, hoodlum and boisterous evening of adult entertainment.—Anderson, Post.
¶ Amusing biography of American business man. —Hammond, Tribune.
¶ Very genuine amusement. . . . I liked it. J. C. Nugent quite admirable. Helen Lowell is a joy. The Actors Theatre may be congratulated. —Dale, American.
God Loves Us
¶ Delectably playful. Splendidly directed by Guthrie McClintic.—Vreeland, Telegram.
¶ Picturesque and frenzied satire—larkish, terse, imaginative.—Gabriel, Sun.
¶ Adds itself without reservation to the not plentiful tip-toppers of the current theatrical moment. A fresh triumph in dramatic authorship for J. P. McEvoy.
¶ A good comedy—a sympathetic study of a page slave—a fine telling bit of the modern stagecraft. —Woollcott, World.
MAXINE ELLIOTT'S THEATRE
West 39th St. Evs. 8:30. Mats. Wed. & Sat., 2:30

Neighborhood Playhouse 466 Grand St. Dry'd't 7516.
Every Eve. (Ex. Mon.). Mat. Sat. Only.
Alfred Savoir's Audacious Comedy
The LION TAMER
NATIONAL Th., 41 St., W. of B'y. Evs. 8:30. Matinees Wed. & Sat., 2:30.
GEORGE M. COHAN presents
The Thrilling Hit Yellow!
"I WAS THRILLED."—Alan Dale.
MOROSCO Theatre, W. 45th St. Evs. 8:30. Matinee Saturday, 2:30.
FRANCES STARR in "THE SHELF"
With ARTHUR BYRON.

SEATS NOW AT BOX OFFICE
Sir HARRY LAUDER
CENTURY THEATRE Mon., Oct. 25 1 Wk. Only.
Nights and Sat. Mat., $3.75 to 50c. (no tax.) Wed., Thurs., Fri. Mats., $2.50 to 50c. (no tax.)
MAIL ORDERS FILLED
BROADWAY roadhurst, W. 44 St. Evs. 8:30. Mats. Wed. & Sat.
RITZ Thea., 48th, W. of B'way. Evs. 8:30. Mats. Sat. & Wed., 2:30.
"SHE COULDN'T SAY NO!" A FARCE with FLORENCE MOORE

INTERNATIONAL
STAMP EXHIBITION
GRAND CENTRAL PALACE
ALL THIS WEEK
11:30 A. M. TO 10:30 P. M.
ADMISSION, 50c. CHILDREN, 25c.
HIPPODROME NOW — CONTINUOUS NOON TO 11 P. M.
KEITH-ALBEE VAUDEVILLE & "TOYTOWN" Next Week—HARRY SNODGRASS
"THE ICE FLOOD" with VIOLA DANA
MATS. Entire Orch. 35c. Exc. Sat. & Sun.
NIGHTS Entire Orch. 50c.
Radio Wizard.
COLUMBIA B'way & 47th St. NEW Rose Marie Every Week
Daily Mats. 2:30, 50c-$1. Evs. 8:30, 50c-$1.50
THIS WEEK The SNAPPY MUSICAL COMEDY GIRL "MY GIRL" STAR CAST
MAT. TODAY OF 60
Bronx Opera House 149 St., E. of 3d Av. Pop. Prices. Mats. Wed. & Sat.
KATHARINE CORNELL in MICHAEL ARLEN'S THE GREEN HAT
Aeolian Hall, Monday Eve., Oct. 25, at 8:30
MINA HAGER
Mezzo-Soprano. Tickets at Box Office. Mgt. National Music League. (Baldwin.)

STEEL—SYMBOL OF EUROPEAN PEACE
STRIKING significance of the recent formation of a steel trust by manufacturers of France, Germany, Belgium and Luxemburg, which observers believe will act as a guarantee of political treaties.
The New York Times
NEXT SUNDAY

CARNEGIE HALL, Tues. Eve., Oct. 26, at 8:15
DANCE PROGRAM
DORIS NILES
Assisted by CORNELIA NILES
LOUIS HORST, Conductor of Orchestra
Concert Mgt. Dan'l Mayer, Inc. Steinway Piano
CARNEGIE HALL, NEXT SUN. NIGHT at 8:15
JOHN McCormack
Tickets $1 to $2.50, Now at Box Office.
Direction D. F. McSweeney. (Steinway Piano)
CARNEGIE HALL, THIS SAT. AFTERNOON
VIOLIN RECITAL BY TOSCHA
SEIDEL
Tickets 75c to $2.50 (Plus Tax) at Hall. Mgr. Universal Artists, Inc. (Steinway)
AEOLIAN HALL, Sat. Aft., Oct. 30, at 2
Ignaz FRIEDMAN
HIS FIRST PIANO RECITAL THIS SEASON.
Seats $1.50 to $2.50 at Box Office
Direction GEORGE ENGLES Steinway Piano
AEOLIAN HALL, Sun. Eve., Oct. 24, at 8:30
Song Recital DORA ROSE
Seats 50c to $2.50, plus tax, at box office
Mgt. R. E. Johnston Mason & Hamlin Piano
Aeolian Hall, Tomorrow (Fri.) Eve., 8:30
PIANO RECITAL BEATRICE
PINKHAM
Concert Mgt. Dan'l Mayer, Inc. Chickering Piano.
CARNEGIE HALL, Sat. Aft., Oct. 30, at 2:30
CONCERT OF MUSIC FOR THE VIOLIN
KOCHANSKI
Direction GEORGE ENGLES Steinway Piano
TOWN HALL—TO-NIGHT AT 8:15
Violin Recital.
YACOB ZAYDE
Mgt. Gainsborough.
(Knabe Piano.)
SIDNEY SILBER, Pianist
TOWN HALL, October 30th, 8 P. M.
Tickets at Box Office, Mason & Hamlin Piano.

The Roosevelt Recitals
GRAND BALLROOM HOTEL ROOSEVELT
FIRST CONCERT SAT. AFT., OCT. 23, at 2:30
MARY GARDEN (Only N. Y. appearance) and GEZA DE KRESZ
The New Hungarian Violinist
Tickets $5.50 at McBride's, Lobby Hotel Roosevelt (at Box Office Prices), and at Beckhard & Macfarlane, Inc., 520 West 57th St., Circle 4124.
Wanamaker Auditorium
Friday Afternoon, October 22nd, 2:30 o'Clock
SECOND CONCERT BY
MARCEL HUBERT, 'CELLIST
YVONNE HUBERT, PIANIST
Apply Auditorium Office for Complimentary Admittance Cards.
AEOLIAN HALL, TONIGHT AT 8:30.
VIOLIN RECITAL—EMANUEL
ZETLIN
with the Distinguished Assistance of ALEXANDRE TCHEREPNINE, Russian Composer-Pianist. Harry Kaufman, Accompanist. (Mason & Hamlin Piano.)
Only Appearance This Season—THIS
Schipa
CARNEGIE HALL, SUN. EVE., OCT. 31.
Tickets $1.00 to $3.50 NOW at Box Office.
Mgt. Evans & Salter. (Mason & Hamlin Piano.)
METROPOLITAN OPERA
SUBSCRIPTION SEATS TO SUBLET FOR SEASON
MONDAYS (2), THURSDAYS (2)
DRESS CIRCLE (CENTRE)
ADDRESS R. & E., APT. 1201, 20 WEST 72nd ST.
CARNEGIE HALL, TONIGHT, at 8:15
RICHARD CROOKS
Tenor
Mgt. Evans & Salter, Mason & Hamlin Piano, Victor Rec.

NEW YORK'S LEADING THEATRES AND SUCCESSES

New Amsterdam West 42d St. Evs. 8:30. Mats. Wed. & Sat. 2:30.
Winter Garden Broadway and 50th St.
CHARLES DILLINGHAM Presents
MARILYN MILLER and Her Own "SUNNY" Aristocrat of Comedy & Musical Comedies
400 GOOD SEATS AT $1.50
GLOBE Theatre, B'way at 46 St. Evs. 8:30. Matinees Wed. & Sat. 2:30.
CHARLES DILLINGHAM Presents
FRED STONE in A New Musical Comedy Criss-Cross with Dorothy Stone
Dir. A. L. Erlanger. GAIETY B'way at 46th Street. Mats. Wed. & Sat.
CHARLES DILLINGHAM Presents A Comedy by FREDERICK LONSDALE
"ON APPROVAL"
with WALLACE EDDINGER VIOLET KEMBLE COOPER KATHLEEN MacDONNELL and HUGH WAKEFIELD
3rd Big Month of the Comedy Hit.
THE LITTLE SPITFIRE
CORT, W. 48TH ST. Mats. Wed. & Sat., 2:30.
SEASON'S LAUGH SENSATION
LOOSE ANKLES
CHANNING POLLOCK'S
BILTMORE W. 47th St. West of B'way. Evenings 8:40. Matinees WED. & SAT. at 2:40.
Knickerbocker B'way at 38 St. Dir. A. L. Erlanger. Mats. Wed. & Sat. 2:30.
Eddie Dowling in His Musical Comedy Triumph
HONEYMOON LANE
LIBERTY W. 42d St. Dir. A. L. Erlanger. Evs. 8:30. Mats. Wed. & Sat. 2:30.
A. L. ERLANGER'S Musical Comedy Hit
Happy Go Lucky
SAM H. HARRIS Theatre, W. 42 St. Evs. 8:30. Mats. Wed. & Sat. 2:30.
"I hereby go on record as placing 'We Americans' in the top ranks of this season's plays."—Daily Mirror.
"We Americans"
FULTON Theatre, W. 46 St. Evs. 8:30. Mats. Wed. & Sat. at 2:30.
"The finest of mystery melodramas."—New York.
The Donovan Affair

OUTSTANDING HITS Presented by DAVID BELASCO
LENORE ULRIC as LULU BELLE
BELASCO West 44 St. Evs. 8:15. Mats. Today & Sat., 2:30. Supported by Henry Hull & Notable Cast
FANNIE BRICE as FANNY
LYCEUM W. 45th St. Evs. 8:30. Mats. Today & Sat., 2:30.
"She has no Peer or Rival." —N. Y. Times.

Choice Subscription Seats for METROPOLITAN OPERA SEASON at 50c Advance
TYSON-UNITED, 1,494 BROADWAY 1 DOOR ABOVE 42d ST.

HUDSON West 44 St. Evs. 8:30. First Matinee Sat.
THE NOOSE
A NEW Play by WILLARD MACK From a Story by H. H. VAN LOAN
MARTIN BECK THEATRE, W. 45 St. EVES. 8:30. FIRST MATINEE SAT., 2:30.
Arthur Hammerstein Presents
The WILD ROSE A NEW MUSICAL PLAY
Opening Tomorrow Night, 8:30
"THE LADDER"
By J. Frank Davis
McHANIN'S MANSFIELD Thea., 47 St. Good Seats W. of B'way to Matinee.
CIVIC REPERTORY Thea., 14th St. W. of 6th Ave. Opens Next Mon. Night, Oct. 25—Early Reps.
Eva Le Gallienne
in "SATURDAY NIGHT" by Benn Levy. Tues. Eve. (1st Time) "Three Sisters" by Tchekov. Wed. & Sat. Mats. 50c to $1.50. Wed. Mat., 50c to $1.
EARL CARROLL 50 St. & 7th Ave. Evs. 8:30. Mats. Wed. & Sat. 2:30.
GOOD ORCH. SEATS $2.50
TODAY & SAT. MATS.
EARL CARROLL VANITIES
MUSIC BOX W. 45th St. Evs. 8:45. Last Mat. Sat., 2:30. LAST 4 TIMES
CRADLE SNATCHERS
with MARY BOLAND.
MAY WEST in SEX
BAUM'S 62d St. Thea. Mats. Wed. & Sat.
SAM H. HARRIS Presents OWEN DAVIS' NEW PLAY.
GENTLE GRAFTERS
WITH AN UNUSUAL CAST
Premiere Performance
Next Wednesday, October 27th, AT THE Music Box Theatre WEST 45TH ST. SEATS NOW SELLING
Frolic Thea., W. 44 St. (Alley New Amsterdam). Mats. Today & Sat. at 2:30.
5th Month Blonde Sinner with IRWIN ABRAM'S ORCHESTRA

EMPIRE Thea., B'way at 40 St. Evs. 8:30. MATS. WED. & SAT. 2:30.
CAPTIVE
HENRY MILLER'S Thea., W. 43 St. Evs. 8:30.
RAMBEAU
IN HER LATEST JUST LIFE
TRIUMPH A STARTLING STORY OF TODAY
MOVES NEXT MONDAY TO HENRY MILLER'S THEA.
HENRY MILLER'S THEA., W. 43 St. Evs. 8:30.
commencing Monday Evening, Oct. 25
MATINEES TUESDAYS & FRIDAYS
RAQUEL MELLER
Seat Sale Opens Today
Mail Orders Received Now
EMBASSY B'WAY AT 46 ST.
BEN-HUR
TWICE DAILY 2:30, 8:30.
SUN. & HOLIDAY MATS. AT 2.
All Mats. (Except Sat. & Sun.) Reduced.
ASTOR THEATRE, B'way at 45 St. Twice Daily, 2:30 and 8:30.
THE BIG PARADE
All Mats. (Except Sat. & Sun.) Reduced.
NO HIGHER SUN. & HOL. MATS. AT 2.
BEST COMEDY IN TOWN
THEY ALL WANT SOMETHING
with W. T. HILDEN Bell
WALLACE'S Thea., W. 42 St. Mats. Wed. & Sat.
GEORGE WHITE'S APOLLO 42d St. W. of 8th Ave. Evs. 8:30.
MATINEES WED. & SAT. AT 2:15
GEORGE WHITE'S SCANDALS NEW
World's Greatest Show World's Greatest Cast
5th YEAR! ANNE NICHOLS' 5th YEAR!
Abie's Irish Rose
REPUBLIC West 42d St. Evs. 8:30. Mats. Wed. & Sat. 2:30.
PHILIP GOODMAN'S Musical Comedy Hit
CLARK & McCULLOUGH in the RAMBLERS
with MARIE SAXON and a remarkable cast.
LYRIC, W. 42 St. Mats. Wed. & Sat.
A TRIUMPH BASIL SYDNEY & MARY ELLIS in "THE HUMBLE" By Lennox Robinson
BASED ON DOSTOIEVSKY'S "CRIME AND PUNISHMENT"
Greenwich Village 7th Ave. & 4th St. Mat. Today. Best Seats, $2.

MOTION PICTURES.

REX INGRAM
his newest achievement from Metro-Goldwyn
The MAGICIAN
A YEAR IN THE MAKING—A WONDROUS FILM
CAPITOL—SUNDAY
Seventh Anniversary—Gala Program

METROPOLITAN Opera House
Sunday Evening, Oct. 24 at 8:30
GALA NIGHT
IN HONOUR OF Her Majesty the Queen of Roumania
UNDER THE AUSPICES OF THE Mothers' Memorial
Dance Scenes from "THE LILY OF LIFE"
Fairytale by Her Majesty Queen Marie
The BALLETS of LOIE FULLER with NEW YORK SYMPHONY ORCHESTRA 80 Members
Conducted by ARNOLD VOLPE
Mgt. S. HUROK Dir. LEO KILGANNON
Metropolitan Musical Bureau Announces
TOWN HALL, TOMORROW NIGHT at 8:30.
Harp Recital by Alberto
SALVI
World's Premier Concert Harpist
Wurlitzer Harp. Seats $1 to $2.
TOWN HALL, Sun. Aft., at 2:30, Oct. 24
Triumphant Return of the
English Singers
in a fascinating concert of Madrigals and Folksongs. Seats $1 to $2.50.

Good Mat. Seats 50-75-$1
2 WARNER BROS. VITAPHONE PRESENTATIONS
Twice Daily 2:30-8:30 Mr. 50c to $2
WERRENRATH Willie and Eugene Howard, Al Jolson, Elsie Janis, George Jessel and SYD CHAPLIN in "THE BETTER 'OLE" D. S. Mats. Colony Thea. B'way & 53d
MISCHA ELMAN Anne Case, Martinelli, New York Philharmonic Orch. of 107 led by Henry Hadley, Met. Opera Chorus and JOHN BARRYMORE in "DON JUAN" Warner Theatre 52d E. of B'way
D. W. Griffith's SORROWS of SATAN
A Paramount Picture
2:30—Twice Daily—8:30
Geo. M. Cohan Thea. B'way, near 43d St.
Beau Geste CRITERION B'way & 44 Twice Daily 2:00—8:30
R. S. MOSS' THEATRES TODAY—EMIL JANNINGS
CAMEO 42 St. & B'way
in "DECEPTION"
FRI.—Jannings in "All for a Woman."
B'WAY At 41st St. Red Grange in Great Football Melodrama. ONE MINUTE TO PLAY AND WORLD'S BEST VAUDEVILLE
LOEW'S STATE & METROPOLITAN B'way at 45 St. & Broadway
NORMA SHEARER in "THE WANING SEX" —VAUDEVILLE— At the State—THE GANSINOS NEXT WEEK—"VARIETY"
MARK STRAND "The PRINCE OF TEMPTERS" B'way at 47 St.
with All-Star Cast
STRAND SYMPHONY ORCHESTRA.
EDDIE CANTOR A Riot at the RIALTO. Times Sq.
FOR SALE, 8 Orch. Seats, Wed. & 2 Thurs. subscriptions. Reasonable. 4th Ave. at 27th St. Phone of Afternoon, except Sats. Address CONSOLI AGENCY 141 WEST 40TH ST. Just West of Broadway
OPERA TICKETS Phone 5726 PENNSYLVANIA

BROOKLYN AMUSEMENTS.
BROOKLYN ACADEMY OF MUSIC
Fri. Eve., Oct. 22, at 8:15.
COMMANDER BYRD
Telling His Own Story of the FIRST FLIGHT to the NORTH POLE
MARVELOUS MOTION PICTURES
Tickets

The New York Times

"All the News That's Fit to Print"

Published Every Day in the Year by THE NEW YORK TIMES COMPANY.

ADOLPH S. OCHS, Publisher and President.
B. C. FRANCK, Secretary.

THURSDAY, OCTOBER 21, 1926.

OFFICES OF THE NEW YORK TIMES
New York City

Telephone Lackawanna 1000.

TIMES BUILDING.....Times Square
TIMES BUILDING.....Subway Level
TIMES ANNEX.....229 West 43d St.
DOWNTOWN.....1 Beekman Street
WALL STREET.....195 Broadway
HARLEM.....187 West 125th Street
BROOKLYN.....380 Washington Street
BRONX.....3,099 Third Avenue (149th St.)
FORDHAM.....198 East Fordham Road

WASHINGTON.....717 Albee Building
Subscriptions and Advertising.....1410 New York Av.
CHICAGO.....425 North Michigan Av. Subscriptions and Advertising, 360 North Michigan Av.
ST. LOUIS.....709 Globe-Democrat Building
DETROIT.....2-241 General Motors Building
BOSTON.....73 Tremont Street
SAN FRANCISCO.....742 Market Street
LOS ANGELES.....11 Times Building
SEATTLE.....1,331 White Henry Stuart Building
LONDON.....183A Queen Victoria Street, E. C. 4
PARIS.....16, Rue de la Paix
ROME.....Via dell'Aldina 85 Rome 19
BERLIN.....37 Friedrichstrasse
VIENNA.....17 Hegelgasse
TOKIO.....18 Yamashita-cho, Kojimachi-ku
CAIRO.....Egyptian Gazette Building
BUENOS AIRES.....Avenida de Mayo 590
MEXICO CITY.....Avenue P. I. Madero 25

Price 3 cents in Greater New York; 3 cents within 200 miles; 4 cents elsewhere; Sunday 5 cents in Manhattan, Bronx, Brooklyn; 10 cents elsewhere.
[Entered as second-class mail matter.]

SUBSCRIPTION RATES
To the United States, Canada and Newfoundland

Edition	1 Yr.	6 Mos.	3 Mos.	1 Mo.
†Daily and Sunday	$12.00	$6.00	$3.00	$1.00
‡Weekday	10.00	5.00	2.55	.85
Sunday	4.00	2.25	1.25	.50
Sunday, Canada and Newfoundland	6.00	3.25	1.65	.60

†One week, 25c. ‡One week, 20c.
Binder, Picture Section, for 26 issues, $2.50.

Foreign Rates.

	1 Yr.	6 Mos.	3 Mos.	1 Mo.
Daily and Sunday	$28.00	$14.00	$7.00	$2.50
Weekday	15.00	8.00	4.50	1.75
Sunday	10.00	5.00	2.50	1.00

*Domestic rates in Alaska, Argentina, Bolivia, Brazil, Canada, Chile, Colombia, Costa Rica, Cuba, Dominican Republic, Ecuador, Guatemala, Haiti, Hawaii, Honduras, Mexico, Newfoundland, Nicaragua, Panama, Paraguay, Peru, Philippines, Porto Rico, Salvador (El), Samos, Spain and its colonies, Uruguay and the Virgin Islands (U. S.).

ANNALIST (Fridays), a year, $5; Canada, $5.50; other countries, $6. Binder, 25 issues, $1.50.
THE NEW YORK TIMES BOOK REVIEW (weekly), a year, $1; Canada, $1.50; other countries, $3. Binder, 53 issues, $1.50.
MID-WEEK PICTORIAL (Thursdays), a year, $4; Canada, $5; other countries, $6.50. Binder, 52 issues, ½ leather, $3.50; cloth, $1.50.
CURRENT HISTORY MAGAZINE, a year (monthly), $5; Canada, $5.50 (Foreign $6). A copy, 35c.
THE NEW YORK TIMES INDEX (quarterly), full cloth a copy, $2; a year, $2

The Associated Press is exclusively entitled to the use for republication of all news dispatches credited to it or not otherwise credited in this paper, and also the local news of spontaneous origin published herein. All rights of republication of all other matter herein are also reserved.

TRUTH FOR EXPORT ONLY.

The consternation of Republican high protectionists over the free-trade manifesto signed by leading American bankers gets a further comic touch through the explanations of some of those bankers themselves. Thus Mr. JOHN J. MITCHELL of Chicago declares that he signed the document because he thought it pertained "exclusively to Europe." In opposing and even denouncing tariff barriers, he understood that there was no allusion whatever to those which we ourselves set up. It is only the European protective tariffs that are bad. "The American tariff is a different matter."

There is in this a delightful assumption that we in this country have a set of economic laws and rules of trade purely our own. It is very much as if we spoke of a strictly "American" arithmetic or geometry. As concerns Europe, we are quite ready to lay down a set of principles which ought to be religiously followed by all foreign nations, but when they ask us if we mean to act on them ourselves, we blandly smile and say, "We have changed all that in America." Unfortunately, however, the particular things which we are now seeking to change are economic truths of universal application. If they are not that they are nothing, and it would be the height of impertinence for us to recommend them to Europeans. The statements which our bankers signed have to do with the very questions of maintaining our commerce across the seas, and receiving payments on the war debts, which are now uppermost in all discussions of American policy and American public finance. To say that this country is exempt from the economic laws operative everywhere else is very much like saying that the law of gravitation does not function in the United States. Americans are no doubt a peculiar people, but they are not so exceedingly peculiar as that.

It is probable that our bankers did not closely attend to the document which they signed. This is one reason why they are so astonished at the stir which it has caused. But if the statements to which they set their names are true, they are as good for this country as they are for Europe. We cannot allow foreigners to have a monopoly of sound economic doctrine. The fact is that when the bankers assert that if we do not permit imports we cannot expect to have exports, they are uttering a truth for which they have the best protectionist and American authority. In the last speech of President MCKINLEY, just before he was assassinated, he warned his countrymen that if they would not buy from foreign countries they could not sell to them. Why get into a panic today just because international bankers say the same thing?

TWO LIQUOR REFERENDUMS.

Norway has never had more than partial prohibition; and hasn't been very lucky with that. Restrictive measures were passed at the beginning of the war. In 1917 she prohibited the importation, carriage and sale of spirits and of wine containing more than 12 per cent. alcohol. In 1919 the permanent prohibition of spirits, adopted originally only for the war, was approved in a referendum by a majority of nearly 85,000; but the legal alcoholic content of wines was raised to 14 per cent. for the benefit of imported sherries and ports. Portugal, Spain and France, exchanging their wines for Norwegian fish and timber, at once put on the screws. They gave notice of the termination of their trade treaties with Norway. They even threatened to shut her fish and fish products out of their markets. The Storthing was fairly forced to admit wines whose alcoholic content was less than 21 per cent.

Subsequently, to save the fish industry, the Norwegian Government agreed to buy 100,000 gallons of cognac a year from France. This is at least 75,000 annual gallons more than the most liberal "medicinal" usage can dispose of. The drain on the Treasury was intolerable. Besides, it was losing a good deal of money by illegitimate distilling and smuggling and spending a lot trying to prevent smuggling. The repeal of the prohibition of hard stuff was approved by a majority estimated at some 120,000 in Monday's referendum. While the verdict doesn't necessarily bind the Storthing, presumably it will be carried out by that body, though it is said to be reasonably rich in that variety of statesman, so familiar at Washington, the prohibitionist for political, not personal, application.

If Norway has been subjected to exterior economic pressure, the social results of prohibition there have been much the same as here. Moonshiners and bootleggers abound. It was even feared that prohibition would win, because so many Wets, able to "get theirs," like our farmers, were satisfied with the present system. The fight was largely between city and country; the latter not being more virtuous, but more self-sufficing in the matter of drink. A considerable part of Norway's population has long been accustomed to strong drink. Custom proved stronger than law.

In the Province of Ontario, focus of Canadian prohibition, the Ferguson Conservative Government will appeal to the voters in December on the policy of Government control and sale of liquor. This grants local option to municipalities, so that prohibition may be continued wherever sustained by public sentiment. The drinker will get a permit card, a license, so to speak, which will be taken from him if he abuses his privileges. The example of Quebec is infectious. The revenue from Government sale of liquor will cut down taxation, yet prohibition is still strong in Ontario. The United Church—Methodist and Presbyterian—is working for it yet. In 1924 the majority against Government control was only some 35,000. The famous 4.4 per cent. beer law, passed in 1925, has not been satisfactory, mainly because, whatever the Canadian system of reckoning alcoholic strength, the 4.4 stuff is much nearer the American 2.2; and it is said to be not excessively palatable, like our own "near beer."

A VAGUE COMMONWEALTH.

Heart searchings about the nature and life expectancy of the British Empire are acutest at an Imperial Conference. Between sessions the unity and permanence of the empire are taken for granted. Only when the patient begins to study himself in the mirror does he begin to wonder whether he is really so well as he feels. The Canadian Premier in London scouts as absurd all talk of American annexation of Canada. General HERTZOG sees the future of the British Commonwealth assured, but only if South Africa is permitted to enjoy full and free nationhood on a basis of equality with other members. The Premier of the Irish Free State finds it necessary to absent himself from a ceremony of the conference because the memories of the Easter uprising are still too vivid.

London finds the Hertzog formula of "full and free nationhood" within the empire vague. Yet the British Empire, by the test of rigid logic, is a vague institution. "Sometimes," says Premier MACKENZIE KING, "we "find difficulty in making foreign "countries understand our position, or "in wholly understanding it our-"selves." And yet it is the vague General HERTZOG who adequately summed up that position: "In prin-"ciple, unrestrained freedom of ac-"tion to each individual member of "the commonwealth; in practice, con-"sultation with a view to cooperation "whenever possible." The British Empire is like the unwritten British Constitution—the product of fact progressing along the line of a great tradition. When the Nationalists under HERTZOG's leadership defeated General SMUTS's South African Party in the general election of June, 1924, the menace of separatism seemed to loom. It did not take long to demonstrate the old truth that responsibility brings moderation. General HERTZOG may be able to show in what respect South Africa does not enjoy full equality with other members of the Commonwealth. But to speak of equality is to brush aside secession.

If South Africa, less than a generation after the Boer War and only two years after a Nationalist victory, is safe for the British Empire, there should be very few anxious moments about Canada. Sound opinion in London does not regard the growth of Dominion self-consciousness as inimical to the Imperial connection. It accepts separate diplomatic representation for Canada and Ireland as relieving the British Foreign Office of certain responsibilities. The London Times recently gave expression to this view of an empire strong in its flexibility. Speaking of Canada it asserted:

> The smaller loyalty, as the more easily aroused, must precede the larger. The policy of "Canada First," advanced as a basis of union between French and English, has received fresh justification from the development of the West as the home of many races.

A separate Canadian Minister at Washington is thus regarded as symbolizing "the new policy of Divide et Impera," under which every Dominion is for itself on its own problems and thus saves its strength for common Imperial action on "larger occasions." In other words, Dominion patriotism cuts both ways. A strongly self-conscious Canada will not take orders from Downing Street, but neither will it hasten to merge its separate existence into that of any other Commonwealth.

CAMPAIGN ISSUES.

With a humor unusual for him, Senator BORAH, in his speech at Kansas City, brought out the confusion and cross-purposes which mark the political contests in various States. In Illinois the voters are asked to choose between grand and petit larceny. What the fight is all about in Indiana the Senator said that few in that State know and no one outside of it will ever know. Turning to New York, he pictured the chief issue here as one of veracity between the two candidates for Governor.

There is unfortunately too much truth in this, as affects the New York campaign, but it is not the whole truth. While the rival speeches of Representative MILLS and Governor SMITH began on a rather low and personal level, they have been of late more like appeals to reasonable men. Mr. MILLS, to be sure, continues to harp on milk in this city, but does not do it in his first manner of enthusiastic thumping on one string. He has made due apologies to Health Commissioner HARRIS and to Judge KELBY, who is the city's special counsel to prosecute the milk grafters. Thus that particular issue, which was artificially thrust into the foreground for the first two weeks of the campaign, is visibly dropping back into the shadow where it belongs. Doubtless Representative MILLS has discovered that, whatever force there may be in his original charges and whatever political advantage he may gain by pressing them, the people of this State are not to be persuaded that Governor SMITH suddenly changed his character and from being a devoted friend and champion of the poor, the sick and the dependent, turned himself into a man perfectly callous to what might befall them.

That there are substantial differences between the Governor and Mr. MILLS which furnish fair grounds for reasonable debate their later public addresses amply show. To these questions they are, happily, giving more emphasis and prominence as they proceed. How best to finance the State's public improvements, how most wisely to reorganize its governmental departments, how to secure efficiency and economy in the public service—all these are matters well worthy of discussion between the two political leaders. Solid arguments concerning them may not be so amusing to the multitude as are personal collisions and the hurling back and forth of violent charges, but they go to the substance of the State's business. About them the citizens of the State cannot get too much information or think too seriously. Much the same may be said of the controversy between Mr. MILLS and the Governor touching the development of water power and the operation of public utilities. Here is a real issue joined, as the lawyers say, and nothing could be of more value in the campaign than to have it thoroughly argued out.

When all is said, it remains true that popular elections are often decided not upon any of the issues which politicians declare to be "paramount." Voters have ways of deciding for themselves, and often these ways are queer in the extreme. Personal and party prejudice is surprisingly strong with many and sometimes leads to unexpected results at the polls. Signs of popular interest are frequently very misleading. He who could accurately read the thoughts and intents of the great mass of voters who have not yet in any way declared their preferences might safely predict the outcome in New York. All who cannot would do well to give heed to the old and sagacious warning, "Don't prophesy onless ye know."

CHICAGO'S WATER WAR.

New York State, together with the other States (excepting Illinois) which border the Great Lakes and with Canada, is seeking to prevent Chicago from diverting between 8,000 and 10,000 cubic feet of water per second from the Lakes through the so-called "drainage canal" into the Illinois River. During the last few years the level of the Great Lakes has dropped from eighteen to thirty inches, to the serious hampering of the barge business and the injury of docks and wharfs built for a higher level. Chicago's drainage system has been held responsible for this. But Chicago retorts that the fault rests with the weather gods. In fact, scarcely two weeks ago the Chicago newspapers were exulting because, thanks to profuse rains in the Lakes region this Summer, the level of the Lakes has risen considerably.

Many authorities uphold the contention of Chicago. Although the records of rainfall and lake levels are not so complete as might be desired, they show a swing between higher and lower levels throughout a cycle of years. An unusually heavy drought in the area that drains into the Lakes is certain to cause a lowering of the water and there is nothing to compensate the constant heavy drain made by the Chicago canal. But if the level continues to rise during the next year or more, Chicago's case will be greatly strengthened.

Two facts stand out against Chicago. The system by which she reversed the course of nature and began to drain enormous volumes of water from the Lakes into the Mississippi basin which normally would have gone into Niagara has upset the balance of water in the Lakes and has turned elsewhere a flow which would normally have profited the people of other States. The other fact is that Chicago's method of sewage disposal by the use of this artificial drainage system is unworthy of a great city and is unfair to all those who live along the course of the rivers into which Chicago's waste matter is emptied.

Chicago's attitude is natural. She had no intention of injuring the lake States when she inaugurated the present drainage system. But she maintains that her claim to the waters of the Lakes is as valid as that of the other States. Unquestionably, a great body of water like the Lakes, which serves many States and two nations, is common property, and anything which injures the many for the profit of one is unfair. Even should it be conclusively proved that under normal rainfall conditions the level of the Lakes would return to what it was a few years ago, this would not alter the fact that the lakefront communities have to think of abnormal as well as normal conditions.

MUSIC AND DANCING.

A Frenchman who has written about dancing as it is seen in Paris is LEANDRE VAILLAT. In L'Illustration he confesses that he appears every day at 5 o'clock at some one of the large, well-known dance halls, to observe, to speculate and philosophize—and to dance. He was not always a dancing man, but he has been convinced that if he does not dance in 1926 he is useless. It is a restless age, and in music and dancing all its change and shift and violence are summed up. To know music and dancing is to know the spirit of the times. The stately dances stepped to the measures of a minuet expressed the formality of their period. Rhapsodic gypsy music was made for wildly whirling dances, or did the music move the dancers? Now M. VAILLAT finds music and dancing inextricable and expressive of the world today.

It is true that the same kinds of dancing and music are to be seen and heard everywhere today. Radio, moving pictures and phonograph records make the Charleston equally accessible in London, Casablanca, Berlin, Paris, New York, Melbourne and Port Said. For reasons which must remain a mystery that geometrical dance and its accompanying jazz give great satisfaction. Both have the feeling of sharp angles and straight lines characteristic of much that is modern in other arts. It has none of the brisk simplicity of the one-step, none of the willful variety and humorous syncopation of the fox-trot, none of the proudly curving grace of the tango. But the Charleston, dance and music, fits into the angular mode of contemporary art.

For more than ten years jazz has had an important enough place in the musical world to bring down on its metal head furious blows from serious musicians. But the people who blindly like it can find those who know something about music and yet are ready to defend it. The Zuleikas may not know much about music and still know that they like GERSHWIN's "Rhapsody in Blue." Just what jazz is remains a disputed point, though H. O. OSGOOD's new book, "So This Is Jazz," should help to clear it up. Definition and development must come from America, according to M. VAILLAT. If PAUL WHITEMAN is too busy on the Continent or in the West to baptize a British band with his name, the Savoy orchestra will leave London to refresh itself at the source of jazz tradition.

In all his sympathy for "the clear "mathematics of clever, delicate "rhythm," the French writer deplores one fact. He does not blame the master of jazz, but he does humorously regret that his name is WHITEMAN. It seems to him ungrateful to the negro origin of the Charleston and jazz. But he freely admits that the negro technique has been put into a condition to export by white people.

GENERAL OBREGON'S AMBITION.

If it is significant that a minority in the Mexican Chamber of Deputies opposes General OBREGON's ambition to be President again, it is far more significant that in addition to 200 Deputies, forty-five of fifty-eight Senators have promised, so say General OBREGON's managers, to vote for a bill amending Section 83 of the Constitution so as to allow the election once more of an ex-President. This is the result of a well-organized campaign for months. Article 127 of the Constitution (1917) provides that it can be amended by a two-thirds vote of the members of Congress "present," if a majority of the State Legislatures approve. The Congress is authorized to "count the votes of the Legislatures."

Amendment of the Constitution is therefore not difficult if a powerful politician desires it. In July walls in the City of Mexico were covered with red and blue posters bearing pictures of General OBREGON and declaring that he was the candidate of the Radical Party of the State of Tabasco for President. Earlier in the year the General, on a visit to the Federal capital, said in several speeches that his interpretation of Article 83 was that it allowed the election of an ex-President. He admitted, however, that a President in office could not be elected to succeed himself. Apparently nothing could be clearer than the intent of Article 83 to make any President ineligible to a second term.

General OBREGON seemed to realize that he would not make much headway with an interpretation that the most ardent of the old revolutionaries condemned. His next move was to follow the example of General DIAZ, who, after serving one term and going back to private life, used his influence to have the Constitution of 1857 amended in order to succeed General GONZALEZ in the Presidency. To amend the Constitution of 1917 in the interests of General OBREGON it would be necessary for him to have a large following in Congress. The elections in July seemed to settle that question. During the campaign the Governor of Michoacan "came out" for OBREGON, and "members of Congress rushed into "print to declare he was their can-"didate."

In due time an amending bill was introduced in Congress. Its passage by two-thirds of the members might seem to be indicated today, but, according to a dispatch from Mexico City, "the minority in the Chamber are "bitterly opposing the measure and "threatening to appeal to the people." Friends of President CALLES showed anger when OBREGON's campaign was launched at the capital. Unless President CALLES has changed his mind he stands by the Constitution. It has been supposed that he looked with favor upon the candidacy of General SERRANO. In the Spring General ARNULFO GOMEZ, in command at Vera Cruz and a candidate himself, made known his hostility to the aspirations of General OBREGON. Hitherto the powerful Labor Party has maintained silence. No one yet knows what the rank and file of the veterans of ten years of revolution think about a change in the Constitution to return General OBREGON to power.

TOPICS OF THE TIMES.

Women and Horses.

Women have traveled a long way with horses since the day when Queen ELIZABETH rode in state to St. Paul's on a pillion. A week ago a woman jockey beat the men riders in the Newmarket Town Plate, a four-mile race. Another woman won second place in the same race. A number of women in this country have owned and bred fine horses. Two or three French breeding farms in Normandy are personally managed by women. Now a French horsewoman, Mme. JANE DE BERT, is coming to this country to challenge American women in racing or fancy riding.

She is typical of the advance recently made by Frenchwomen in outdoor sports. They have in times past not interested themselves, as have English and American women, in such activities. But there can be no doubt that it was not lack of ability which held them back. Once started, they are doing remarkable things. Mlle. LENGLEN's supremacy on the courts is undisputed. Mme. DE BERT is said to be the most expert horsewoman in France.

After taking part in the New York Horse Show, she plans to go to Kentucky in order to see the best horses, horsemen and horsewomen this country has to show. She should be interested in the Castleton stud near Lexington, and the Kingston Farms, because both have been managed by ELIZABETH DAINGERFIELD, a famous breeder of race horses.

The Argument of Superior Force.

If anybody thinks that interest in abstract subjects is dying out, let him consider the case of the two university instructors in philosophy who came to blows over an argument. One of them appears to have been seriously hurt, and while it would be too bad to make light of what may prove to be a tragedy, one cannot but admire even excess of zeal in defending a philosophic opinion. In old times we know that militant theologians sought to prove their doctrines orthodox by apostolic blows and knocks, but in this age of polite manners we had thought of such controversies as carried on only in the still air of delightful studies.

It appears that the vehemence of these university instructors in our city was somewhat heightened by artificial stimulants. But this is strictly in the old tradition. Men mighty in metaphysical and theological argument used also to be mighty in their potations. The dispute which led to a physical encounter in this city was long and hotly contested. Something like an intellectual deadlock finally resulted, which it seemed hopeless to break except by breaking heads.

Doubtless some sociologist will see in the incident an intrusion into academic life of the modern spirit which exalts physical prowess and makes a popular hero of a prizefighter. It would be a pity if college professors undertook to beat with their fists adversaries whom they could not beat by pure reason. Yet we may be in the way of seeing this new zest added to scholastic debates. It has not yet been found necessary to use in such discussions the clinching argument adopted by LUTHER when he threw his inkstand at the head of the Devil.

Relics of Franklin's Expedition.

Seventy-eight years after the Terror and Erebus of the Franklin expedition were abandoned on King William's Land, a trader, PETER NEMAN, has found a skull, fragments of navy cloth, a piece of shoe leather and a rib of an oak sled at Thunder Cave. This is on a direct line to the Great Fish River, the course south that survivors would take in the hope of reaching an Eskimo settlement. The skull has been pronounced that of a white man. The navy cloth is undoubtedly the material of which British uniforms were made for generations.

An examination of the jaw of the skull showed that it was pitted, indicating scurvy. The Franklin expedition was rationed for three years, but a large part of the food supplied by contractors was bad. The proof is that Captain OMMANNEY, leading a relief expedition, found on Beechey Island in 1850 "vast stacks of canisters of preserved meat," which had evidently been condemned. Dr. RAE, a Hudson Bay factor, learned from natives in April, 1854, that a party of white men had been seen traveling over the ice near King William's Land.

It was Captain LEOPOLD MCCLINTOCK, who, as late as 1859, found many relics, skeletons, a boat, chronometers, instruments and watches and books. Most important of all was a paper in the handwriting of Captain CROZIER of the Terror, reporting the abandonment of the ships and the attempt of 105 survivors to make their way south to safety. At the end was this entry: "We start tomorrow (April 26, 1848) for Fish River." All perished.

The Fate of the Chestnuts.

Reports that the chestnut blight is making rapid headway through forests in the Appalachian Mountains, which had heretofore escaped, are not surprising. For years scientists have been trying to check this tree disease, but with no luck. It has moved steadily southward and westward and promises to kill off all the native chestnuts in the United States. Apparently, one species of chestnut from China is more or less immune. But this has not yet been planted in large enough quantities to furnish a conclusive test.

Some advocate cutting the chestnuts before they succumb to the blight. The wood of the diseased trees does not appear to be injured. But it is questionable whether this practice is either wise or economic. If we had developed forestry methods as in Europe, it would be easy to harvest these doomed trees to the profit of the rest of the forest. But most of the richest stands are in inaccessible regions, where such logging methods do not pay.

The most interesting problem in connection with the chestnut blight is the possible immunity of "suckers" that have grown up from the stumps of diseased trees that have been felled. In parts of Long Island these young shoots have attained a height of six to ten feet during the last few years and appear to be healthy. Whether they have not yet been attacked or whether they are able to survive the blight is the point not yet determined. Before advocating the wholesale cutting down of chestnut trees this question should be investigated.

Carping Criticism Resented.

To the Editor of The New York Times:

In THE TIMES yesterday and today I have read extracts from British newspapers concerning the reception to Queen Marie of Rumania.

It would seem very small on their part, who hold their royal family so highly, to insinuate anything against us in our desire to extend every courtesy and privilege to a royal personage, and especially when royalty is represented by so fine and splendid a personality.

Do they begrudge us the natural pleasure of natural courtesy, which they themselves would expect in no small measure were either of their reigning sovereigns to plan or make such a visit? Could we do less than we have? C. W. F.

New York, Oct. 18, 1926.

THE GARDEN SPIDER.

Yes, Madam Spider, I can see,
No peasant, spinning thread for lace,
Twists her fine cord more evenly,
No girls of France or Italy
Can more fastidiously place
Filament on filament
Or rival your sheer industry,
And you have beauty, I suppose,
As far as spider beauty goes.

You live, I think, to eat. You eat
Any small thing that will let you.
I've seen you dodge a wasp, I know
Some time a long-tongued toad may get you,
But you devour your lovers, still
By some strange power more lovers winning.
I've seen you throw the shells aside
And while digesting, go on spinning.

When your web's broken, you repair it,
And then you hide in leaf or flower,
One claw upon a thread that tells you
When something falls into your power.
You're clean, you're wise, you're persevering—
We all remember Robert Bruce—
But I can't remember hearing
That you were ever any use!

You see, I can't find any moral.
I can't say, "Go, be like the spider!"
Although I think perhaps there's no
Living thing to place beside her
For thrift and industry and pure
Single purpose, long enduring—
She leaves six or eight hundred eggs,
Thus her posterity insuring.

Yes, Madam Spider, your fine web,
Woven of thick cords and thin,
Is planned with geometric skill
For small winged things to blunder in.
You're brave and swift, perhaps you are
More virtuous than the things you kill—
But I don't like you!

See the web
Laid upon the rose vine there,
So light a single leaf can bear
It's whole weight. It might well have been
Drawn by some little wind that stopped
With its white pencil. It might be
Something a goblin peddler dropped.

LOUISE DRISCOLL.

THE ST.-GAUDENS MEMORIAL

Its Importance Warrants a Plea for Maintenance.

To the Editor of The New York Times:

I beg to urge the public importance of your recent timely editorial in regard to the Saint-Gaudens memorial—the museum of his works at Cornish, N. H.

As one who has resided in Cornish for more than twenty years, it was my privilege to know Augustus Saint-Gaudens as neighbor and friend, when his active and exuberant genius made his studios here a focus in art of national and international significance.

In those days Secretary of State John Hay was sitting for his portrait bust, and the Irish commission, headed by Redmond, came from overseas to confer with the American sculptor concerning his statue of Parnell, set up on a green knoll of Saint-Gaudens's estate, surrounded like a stage setting by an improvised monument and background reproducing the city square of its destination, in Dublin, Ireland. Through the old covered bridge across the Connecticut to Windsor, Vt., his equestrian statue of General Sherman passed on its way to stand perennially at the Fifth Avenue entrance to Central Park, in New York. In the serene and lovely glen where his ashes now rest Saint-Gaudens himself first camped as a young man with his friend, George De Forest Brush, where, twenty years later, in 1905, a festival of American artists and writers took the form of a masque in honor of his founding of the Cornish colony.

Today in his studios here a living sense of such art life and of Saint-Gaudens's own creative presence is preserved to an extraordinary degree by the sensitive care, the admirable taste and simplicity with which his family has maintained and perfected the creative environment which surrounded the sculptor in his lifetime.

Nowhere else in America, or perhaps in the world, is there a museum like this, established amid settings of noble natural scenery, in the very heart of a great artist's workshop, still emanating his radiant personality. Upon many thousands of pilgrims those creative influences are borne in, every year, resulting in lasting memories delightfully educative through the spirit of happy veneration which pervades them.

Surely, then, the Saint-Gaudens memorial, which his family has so generously made possible, must not be allowed to fail for the lack of its needful endowment. Saint-Gaudens himself was an artist so magnanimous toward his fellow-artists, an American so lavish in dedicated labors for his country, that this memorial, in its lasting benefits to America, appeals peculiarly to the support of all his fellow-citizens, artists and laymen alike. Contributions to the memorial fund may be sent by check to the Saint-Gaudens Memorial, Windsor, Vt.

PERCY MACKAYE.

Windsor, Vt., Oct. 18, 1926.

Dr. Robert G. Reese.

To the Editor of The New York Times:

Sixty-one years ago, in Virginia, Robert G. Reese was born. At the age of 9 he decided that he wanted to be a great eye specialist, and with this thought in mind he worked hard to attain his goal. He worked his way through college and eventually became a national figure in his chosen profession. Dr. Reese was not only a good eye specialist but also a great friend to the rich and poor alike.

Some eye specialists are interested in their patients only to the extent of the amount of money they can get out of them, but not so with Dr. Reese. With him it made no difference how much or how little money a patient had. He treated thousands upon thousands of patients without receiving one penny for his services. One day he remarked: "I wish I could buy the Plaza Hotel: I would turn it into a free hospital for cataract and glaucoma patients. Here everything would be free to all such patients who could not afford to pay for operations and medical attention."

The writer appreciates Dr. Reese as much as anybody could. I owe my very life to him because he saved me from becoming totally blind. A certain eye specialist tried to scare me into allowing him to perform an operation on my eyes long before they were ready to be operated on. Had it not been for Dr. Reese, in whom I had great confidence, I would have undergone the operation, which would have destroyed my vision entirely. The specialist demanded $3,000. The initial payment was to be as much as I could scrape together, the balance he would trust to my honesty to pay at the earliest possible time. I explained the matter to Dr. Reese, who informed me that such an operation at that time would prove absolutely fatal. When I asked Dr. Reese what his price would be, he replied: "Let's not talk money until it is all over with. If you're short of money, don't worry about it." He performed four operations on my eyes, and I thank God for giving to the world Dr. Reese.

Taken from us in the prime of life and at a time when he was so greatly needed, the world and medicine suffer a great loss. Those of us who have profited by his unusual skill bow our heads with his immediate family and mourn the loss of a real friend, a great and skillful surgeon and, above all these admirable qualities, a real man. CLYDE ARTHUR COPSON.

New York, Oct. 19, 1926.

Other Passages in Scripture.

To the Editor of The New York Times:

In THE TIMES of Oct. 10 Walter D. Wilcox, as a Presbyterian, takes issue with the Rev. George J. Becker, President of the Presbyterian Ministers' Association of New York and Vicinity, who, in a letter published in THE TIMES of Oct. 13, denounced "men like Wadsworth and President Butler of Columbia as a menace to our American institutions and ideals." Mr. Wilcox passes over the political aspects of the question and contents himself with the assertion that "Christianity is fundamentally opposed to prohibition." He states that "out of 361 references to wine and intoxicating liquors to be found in the Bible, the great majority are overwhelmingly in favor of their use."

Much more may be said. Mr. Wilcox might have added that the alleged direct command of God, "Thou shalt not suffer a witch to live" (Leviticus xxii, 18) has been considered in a large measure responsible for the deaths of several hundred thousand innocent Europeans in the Middle Ages and for the deaths of a few of our own innocent New Englanders at a little later period. He might have added that the text, "Of the heathen that are round about you, shall ye buy bondmen and bondwomen. . . . and (they shall be your bondmen forever" (Leviticus xxv, 44-46) was, in the few decades of American history just preceding 1863, made the foundation of many a stirring pro-slavery sermon from Christian pulpits.

There is now a great amount of exact knowledge as to the effects of beverage alcohol on the human system that was not in existence in the days of the Hebrew prophets and the early Christians. The more immediate effects of even small and "moderate" doses may now be accurately measured in modern laboratories of physiology and psychology. "The old order changeth." The world moves and Presbyterianism, often reluctantly, moves with it!

PROGRESSIVE.

New York City, Oct. 16, 1926.

ASK FEDERAL RULE OVER MOTOR BUSES

Railroads Carrying New York Commuters Complain of Present Conditions.

TELL OF THE LOSS IN JERSEY

Brief Declares Bus Competition Takes $1,000,000 a Year From Rail Carriers.

Special to The New York Times.

WASHINGTON, Oct. 20.—Federal regulation of motor buses carrying passengers in interstate commerce is urged upon the Interstate Commerce Commission in briefs filed with that body today by railroads transporting commuters in and out of New York, asking the commission to recommend passage of a law bringing the motor bus passenger business within the scope of Federal control.

In a brief filed in behalf of the Erie, New York, Susquehanna & Western and New Jersey & New York Railroad companies the statement is made that the Erie carries 40,000 persons into New York City every morning and out every night, and that it would be impossible for the motor bus lines adequately to accommodate this traffic.

"Even if the vehicular equipment were available, the problem would not be solved, as the existing highways and the present ferries cross the Hudson River would be unable to carry the traffic," said the brief.

The New York, New Haven & Hartford system in its brief endorsed the principle of Federal regulation as applied to motor buses, but suggested that it be limited to motors carrying passengers.

Oregon Commission Protests.

The Oregon State Highway Commission protested against proposals for interstate regulation of motor bus traffic. It asserted that as the States built and maintained the roads, they should supervise the traffic.

"The regulation of the bus and the traffic, whether employed in interstate or intrastate traffic, should, so far as concerns the preservation of the public highways and the protection of the traveling public, be vested in the States," the Oregon commission declared in a brief filed for the American Electric Railway Association.

In the brief of the Erie Railroad it was stated that the maximum cost a mile to the person who purchases commutation transportation was 1¼ cents, and the average cost about 1 cent, and that 95 per cent. or more of the trains operated arrived at destinations on time. It was suggested that the buses would encounter unavoidable delays in congested traffic and their schedules could not be regularly and satisfactorily maintained.

Quoting the evidence of a railroad official, it was stated that traffic checked on the four principal ferries operating across the Hudson River on Dec. 25 last showed that 1,547 buses carried approximately 12,500 passengers.

Puts Jersey Roads' Loss at $1,000,000.

"A conservative estimate is that each of the passengers would have paid 50 cents to the railroads for transportation," said the brief, and the loss in revenues to the New Jersey railroads due to motor-bus competition was thus fixed at about $1,000,000 a year.

The brief declared that bus lines engaged in interstate commerce were rapidly multiplying in thickly settled communities in Northern New Jersey, where the service afforded by established lines of steam railroads was held to be entirely adequate. It was contended that the effect of this competition was to take from the railroad its most profitable traffic, involving the transportation of the occasional traveler during non-rush hour periods and leaving it the regular commuter, "who is carried on a sixty-trip commutation ticket at very much reduced rates."

The brief declared that the absence of Federal legislation regulating the bus traffic permitted an "unregulated growth" of such interstate carriers, and that this worked to the disadvantage of the rail lines, which were under compulsion to continue the commutation service at cheap rates. It added that the railroad organization in commutation territory was based upon a system of reduced fares for commuters that could not under present circumstances be extended to bus operations.

The Interstate Commerce Commission is now conducting an inquiry with a view to determining whether it should recommend to Congress the enactment of legislation to extend the commission's control to motor-bus traffic. Hearings for all interests involved will be begun by the commission next week.

STAMP AWARDS TONIGHT.

Experts to Name Champion Collector at Astor Dinner.

The champion stamp collectors of the world will be announced tonight at the dinner of the International Stamp Exhibition Committee and members at the Hotel Astor. For the last three days twenty leading stamp experts in this and foreign countries have been busy at the Grand Central Palace looking over the five hundred individual exhibits, covering every stamp issuing country in the world.

Charles N. Luff, Chairman of the Board of Judges, will award the medals. The chief prize will be the grand championship trophy, a bronze statuette of an American Indian by Charles H. Humphries. Next in order will be twelve palms of honor for collections of exceptional merit. Winners in the different classes by countries will receive gold and silver medals designed by Emil Fuchs. The judging was completed yesterday and it is expected that 1,000 devotees of the stamp hobby will attend tonight's dinner. Charles Lathrop Pack, President of the Exhibition Committee, will preside. Several thousand visited the show yesterday.

The convention of the American Philatelic Society closed last night with the annual dinner at the Waldorf. It was attended by several hundred members from all parts of the country and Canada. Among the speakers were Mr. Pack, Charles J. Phillips and Dr. J. Brace Chittenden.

The Rev. C. C. Sylvester of Wyncote, Pa., will be the lecturer at the exhibition hall today. He will speak on the educational value of stamp collecting.

Westchester Legion Elects.

Special to The New York Times.

WHITE PLAINS, N. Y., Oct. 20.—George R. Murphy of Pleasantville was elected Commander of the Westchester County American Legion at a meeting here tonight. He defeated Colonel Frederick L. Devereau of Bronxville. James Arbuckle of Yonkers was elected First Vice Commander; Elmer S. Davis of Pelham, Second Vice Commander; Cornelius Falch of Port Chester, Third Vice Commander, and Walter V. Davis, Treasurer.

EUGENE V. DEBS DIES AFTER LONG ILLNESS

Socialist Leader Succumbs to Heart Ailments After Month in Illinois Sanitarium.

ONCE LEADER OF RAIL UNION

He Led Pullman Strike in 1895—Served Nearly Three Years in Prison for Opposing War.

Special to The New York Times.

CHICAGO, Oct. 20.—Heart disease that had afflicted Eugene V. Debs, apostle of socialism, for 25 years, caused his death early this evening at the Lindlahr Sanitarium in Elmhurst, Ill., where he had been for a month, following a physical breakdown.

Death came peacefully after a four-day fight, during most of which he lay in a state of coma.

At his bedside when he passed away were his wife Katherine, his brother, Theodore, and his sisters, Mrs. John Heinl of Terre Haute, Ind., and Mrs. C. O. Mallioux of New York, besides Socialist leaders, including William H. Henry, the Executive Secretary of the party.

A sudden turn for the worse in his condition came Saturday and in the evening he lapsed slowly into coma. Only once after that did he recover consciousness. This was on Sunday morning.

Smiling weakly at Mrs. Debs, he motioned for paper and a pencil and in wavering lines he scrawled the words of Henley's "Invictus," which he had often told friends inspired him through his whole life:

It matters not how strait the gate,
How charged with punishment the scroll,
I am the master of my fate,
I am the captain of my soul.

As he wrote the last words his pencil dropped from his fingers. Mrs. Debs took it reverently and said that the family would preserve the paper as his last utterance.

Messages of condolence began coming to the family almost as soon as the news of the leader's death was flashed over the country. Victor Berger, a fellow Socialist, eulogized him as "a great American."

Public funeral services will be held in Terre Haute tomorrow or Saturday. The body will be cremated in Indianapolis.

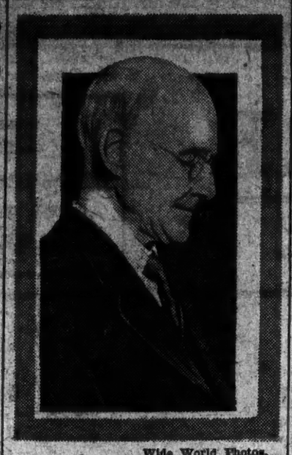

Wide World Photos.
EUGENE V. DEBS,
who died yesterday in Illinois.

Led Famous Pullman Strike.

Eugene Victor Debs, five times Socialist candidate for President of the United States, was born in Terre Haute, Ind., on Nov. 5, 1855, one of a family of ten children. His parents were Jean Daniel Debs and Marguerite Marie Betterich, natives of Colmar, Alsace, who settled in the United States in 1849.

At the age of 28 Debs, an unknown labor leader, organized the American Railway Union and directed and won a strike against the Great Northern Railway Company in 1894. The following year, as President of the American Railway Union, he leaped into nation-wide fame overnight by assuming charge of the sympathetic strike against the Pullman Company. By his mandate twenty railroads were tied up, industry in every part of the nation was paralyzed, traffic piled up and President Cleveland finally ordered out troops to guard the trains and broke the strike.

Debs was arrested, charged with conspiracy and acquitted, but was later rearrested on a charge of contempt of court for violating an injunction and served six months in the Woodstock (Ill.) Jail. He served another term in prison during the war, when he was convicted of obstructing the draft. He died before he could make a final test of his contention that his term in a Federal prison did not deprive him of his voting rights. At the suggestion of Morris Hillquit, his counsel, he registered in Terre Haute and the election board made no objection. He hoped that he would be permitted to vote, as Attorney General John G. Sargent had notified Mr. Hillquit that the Attorney General's office had never expressed an opinion on whether the conviction of Debs deprived him of his rights of citizenship.

Idolized by Thousands.

Idolized by scores of thousands as the spiritual voice of Socialists and lovers of mankind in every land, Debs attracted great crowds wherever he spoke. His religious fervor and winning personality won him many votes, even from those who disagreed with his views. In 1912 he obtained nearly 1,000,000 votes as a candidate for the Presidency.

The career of Debs was punctuated by mass demonstrations. Upon his release from Woodstock Jail 100,000 men and women gave him a reception in Chicago. In 1908 he spoke in Madison Square Garden and was unable to proceed for twenty-one minutes because of the wild demonstration for him. Fifty thousand followers welcomed him home to Terre Haute on his release from Atlanta in 1921.

At the age of 14 Debs worked in the railroad shops of Terre Haute and two years later became a fireman on the Terre Haute & Indianapolis Railroad. He remained there for three years and then went to work as a grocery clerk.

He was largely self-educated. Writing of this period of his life David Karsner, a biographer, says:

"While a mere boy firing a switch engine at night he managed to attend school half a day each day, sleeping the mornings and attending school afternoons. From his meager earnings he bought an encyclopedia on the instalment plan, one volume each month, and began to read and study history and literature hand to devote himself to grammar and composition. The revolutionary history of the United States and France stirred him deeply and their heroes and martyrs became his idols. Thomas Paine, he says, towered above them all, and a thousand times since he has found strength and inspiration in the words of Paine: 'These are the times that try men's souls.'

"Of the intensiveness of his early studies he says that from the time he began to read with a serious mind, feeling keenly his lack of knowledge, he observed the structure and studied the composition of every paragraph and every sentence, and when one appeared striking to him because of the perfection of style or phrasing, he would read it a second time or perhaps commit it to memory."

He specialized in reading the orations of what he termed "men who spoke in advance of their time." Patrick Henry was a favorite subject commit it to memory."

His interest in labor problems impelled him in 1875 to leave the grocery and enter the local lodge of the Brotherhood of Locomotive Firemen as a charter member, having previously taken part in the organization of the Brotherhood of Railway Brakemen, now the Brotherhood of Railroad Trainmen. His political career began when he was elected City Clerk of Terre Haute in 1879 for four years. In 1885 he was elected to the Indiana Legislature.

In 1880 Debs was elected Grand Secretary and Treasurer of the Brotherhood of Locomotive Firemen and editor of the Firemen's Magazine. He served in this capacity until he became President in 1893 of the American Railway Union, an industrial organization. The eighteen days' strike against the Great Northern Railway in April, 1894, was considered a victory for industrial unionism, in which Debs believed heart and soul.

In June of the same year the Pullman Company employes struck against a wage reduction and the American Railway Union called a sympathetic strike. President Cleveland sent troops to Chicago to stop rioting and bloodshed and became involved in a controversy with Governor George P. Altgeld, who protested against the presence of Federal troops.

Debs and three others were indicted on charges of conspiracy. They were defended by Clarence S. Darrow, who gave up a lucrative corporation practice on becoming interested in the case. The conspiracy case was dropped because of the illness of a juror, but subsequently Debs was sentenced to six months in jail for violation of an injunction.

Became Socialist in Jail.

It was in Woodstock Jail that Debs became a Socialist. He read Karl Marx's "Capital," presented to him by Victor L. Berger. However, his new political belief was still embryonic, for in 1896 he took the stump for William Jennings Bryan. In 1897 he announced himself a full-fledged Socialist and in that year he took part in the formation of the Social-Democratic Party.

Debs soon became a prolific writer, lecturer and organizer. In 1900 he was nominated for President and received 96,116 votes. In 1904 he received 402,321 votes, and this was more than doubled four years later when he polled 897,011 votes; in 1912 he received nearly 1,000,000 votes. The same number backed him when he ran for the fifth time while locked up in an Atlanta cell for obstructing the draft.

Debs's sentence of ten years' imprisonment was caused by his criticism of the Government's part in the war in a speech made in Canton, Ohio, in 1918. At his trial he admitted the charges against him, declaring he would not retract a word he had uttered to save himself from going to the penitentiary for the rest of his days.

Before sentence was passed on him Debs said to the Court, "Your Honor, years ago I recognized my kinship with all living beings, and I made up my mind that I was not one bit better than the meanest of earth. I said then, and I say now, that while there is a lower class I am in it; while there is a criminal element I am of it; while there is a soul in prison I am not free."

Debs served a few months in Moundsville (W. Va.) Penitentiary and was then transferred to Atlanta. His friends began a campaign for his pardon, but President Wilson refused every plea to release him. It was not until Christmas, 1923, after he had served nearly three years, that his sentence was commuted by President Harding.

Cheered by Atlanta Prisoners.

As the doors of the Atlanta prison closed behind the Socialist leader when he was released on Christmas Day, 1921, a roar of cheers swept out from the prisoners. Debs raised his hat in one hand and his cane in the other and waved back at them. He continued to wave while they kept on cheering until he reached the gates, where a battery of movie cameras was in action.

Reaching Terre Haute on Dec. 28, he was met by red fire, blaring bands and fully 50,000 men, women and children. As soon as he set foot on the station platform he was lifted on the shoulders of his welcomers and carried to an automobile.

On leaving Atlanta Debs announced his determination to work for the release of all political prisoners. His work in their behalf and his advancing age overtaxed his strength and caused him to suffer a nervous breakdown.

Debs was not very active politically after his release. He came to New York in 1925, however, to campaign for Norman Thomas, Socialist candidate for Mayor, and made a number of speeches.

Efforts were frequently made to have him restored to citizenship, but it was said that his refusal to make a personal request for a full pardon that would restore him to citizenship prevented such action.

Refuses to Admit Guilt.

"Under no circumstances will I apply for a pardon," he said. "I made no defense when I was tried because I felt I had committed no crime. If I should apply for pardon it would be in my eyes an acknowledgment that I was wrong when I stood my ground for the right of free speech in the United States."

In April of this year, when he returned to this country after a visit to Bermuda, he was doubtful about being admitted because of the loss of his citizenship. The immigration authorities offered no objections to his entering, however.

On his return from Bermuda Mr. Debs spent practically all of his time at his home in Terre Haute until he went to the sanitarium.

Charles H. Pierson.

LOS ANGELES, Oct. 20 (AP).—Charles H. Pierson, 67, Assistant Vice President of the Southern California Edison Company and one of the most widely known former newspaper men in California, died here yesterday.

He was born in Batavia, N. Y., and worked on The Buffalo Courier and The Buffalo Times and at The Associated Press headquarters in New York City.

REV. DR. DOUGLAS DEAD AT AGE OF 76

Honorary Canon of Cathedral of St. John—Son of President of First National Bank.

DECLINED TO HEAD HOBART

Refused to Leave Ministry—He Was Vicar at Grace Church, Preacher at Trinity—Wrote Several Books.

The Rev. Dr. George William Douglas, honorary canon of the Cathedral of St. John the Divine, died at his home in Tuxedo Park yesterday. He was 76 years old.

Dr. Douglas was born in New York in 1850. His father, William Bradley Douglas, was President of the First National Bank, which had been founded by Dr. Douglas's grandfather. The family moved to Geneva, N. Y., and it was here that Dr. Douglas spent his early youth. He attended school at Concord, N. H., where he studied under Dr. Colt in preparation for entrance to Trinity College.

He was graduated in 1871, valedictorian of his class, and continued his work until 1874, when he received the degree of Master of Arts. Meanwhile he had entered the General Theological Seminary in New York to prepare for the ministry. When he completed his study there he was admitted as a deacon in the diocese of New York by Bishop Potter. He went abroad and for two years studied at the University of Bonn and at Oxford.

In 1878 he was made priest of the Protestant Episcopal Church, becoming assistant to the Rev. Dr. E. A. Washburn, rector of Calvary Church. He was vicar at Trinity Church from 1879 to 1886 and then went to Washington.

He returned to New York in 1886 as preacher at Grace Church and instructor at the Training School for Deaconesses, a position which he held until 1904. This was the year of his appointment as canon at the Cathedral of St. John the Divine. He had written several books and was noted as a brilliant preacher. The Presidency of Hobart College had been offered to him in 1885, but he had declined to leave the ministry.

In addition to several religious organizations, including the Clerical Club, Clericus, the Churenmen's Association, General Committee of the Church Congress, he was a member of the Sons of the Revolution, Phi Beta Kappa, the Grolier Society, the Century, University, Union League and Tuxedo Clubs.

Among the books he published were "Spiritual Healing and the Holy Communion," "Christ's Challenge in the World's Crisis" and "Essays in Appreciation."

Funeral services will be held at St. Mary's Church, Tuxedo, at 11 o'clock Saturday morning.

SIR ARTHUR BARRETT, FIELD MARSHAL, DIES

Commanded British Operations in Mesopotamia in 1914—Served in Indian Campaigns.

Copyright, 1926, by The New York Times Company.
Special Cable to THE NEW YORK TIMES.

LONDON, Oct. 20.—Field Marshal Sir Arthur Barrett died today at his Bedfordshire residence. In the World War he was in command of the early operations in Mesopotamia.

Sir Arthur Barrett was born in June, 1857, the son of the Rev. Dr. Alfred Barrett. He entered the army in 1875, was made a Captain in 1886, advanced to Major in 1895 and became a General in 1917. He served as Adjutant General in India in 1909 to 1912, was divisional commander at Poona from 1912 to 1914, when he assumed command of the Mesopotamia campaign, for which he was made a Knight Commander of the Star of India. He had also served in several minor Indian campaigns.

In 1879 and 1880 he took part in the Afghan War, he was in the Battle of Kandahar, Hazara, the second Miranzai expedition and the Mohmand expedition.

His first wife, Mary Haye of Cornwall, died in 1897. He was remarried in 1907 to Ella Lafone of London, who died in 1917. His only club was the United States Service Club.

PAY TRIBUTE TO DEBS.

Dr. Norman Thomas and Judge Panken Mourn His Death.

Dr. Norman Thomas, Socialist candidate for Mayor last year, paid tribute to Mr. Debs last night, saying:

"No leader in our generation had so deep and true a hold of the affection of millions of men and women as Gene Debs. He had it because no leader so sincerely loved mankind.

"Eugene Victor Debs had great ability and much eloquence, yet he was greatest of all as a man. He died, to our shame, still deprived of the citizenship of the country he loved and served. Now his citizenship is in the republic of the immortals. He will be greatly missed by his party and the whole labor movement."

Judge Jacob Panken, Socialist candidate for Governor, was speaking at a meeting in Public School 62 when he learned of Mr. Debs's death and immediately ended his speech.

"The love that the people held for Debs was shown in the tears and mourning throughout the audience when the announcement of his death was made," said Judge Panken. "The United States has lost one of its great souls."

Alfred M. Davies.

Special to The New York Times.

CINCINNATI, Ohio, Oct. 20.—Alfred M. Davies, 56, President of the Davies, Bertram Company, bond brokers, died at his home today of complication of diseases after an illness of two weeks. He had been in the bond business twenty-five years and for the last eighteen years had been head of the Davies, Bertram Company. He is survived by his wife, Mrs. Estella Davies. Funeral services will be tomorrow and his body will be cremated.

Mgr. Timothy Hickey Dies at 84.

The Very Rev. Mgr. Timothy Hickey, 84, Vicar General Pioneer Catholic Priest of the Springfield diocese, died today. He had been ill one week. He had been a pastor here for many years.

REVOLUTION DAUGHTER DIES AT THE AGE OF 108

Mrs. Sarah B. Bradway's Father Fought in 1778—H. A. Burlingame, Son of Revolution, Dead.

EASTFORD, Conn., Oct. 20 (AP).—The oldest real Daughter of the American Revolution died here last night at the age of 108 years, five months and twenty days. She was Mrs. Sarah Bosworth Bradway, so far as known the oldest person in New England, and believed to have been one of the oldest in the country.

Her father, Allen Bosworth, enlisted in 1778 in a Connecticut unit of the Continental Army. Mrs. Bradway was born April 30, 1818. At the age of 26 she was married to William Bradway, with whom she lived for fifty-four years until his death. She is survivived by two of their five children, four grandchildren and a great-grandchild. She had never ridden on a steam or electric train or listened to a radio.

Special to The New York Times.

PAWTUCKET, R. I., Oct. 20.—With the fighting spirit inherited from his Minute Man father, Henry A. Burlingame, in his eighty-first year, faced a major operation last Saturday, convinced he would come through it successfully, but Rhode Island's last real son of the American Revolution succumbed today at the Memorial Hospital.

Nathan Burlingame, his uncle, was a Minute Man in Colonel Chad Brown's regiment and Captain Stephen Olney's company, but had to quit campaigning because of sickness. Esek, his brother and Henry's father, equipped himself with his brother's musket, powder horn and credentials and, although only about 13 years old, managed to join another regiment.

Henry Burlingame was one of twenty-one children. He was born on April 3, 1846, when his father was 62 years old.

THOMAS ESTILL RITES TO BE HELD TOMORROW

Evangeline Booth to Officiate in Salvation Army Building—Body Lies in State Today.

The funeral of Commissioner Thomas Estill of the Salvation Army, who died Tuesday night at his home in Mount Vernon, N. Y., will be held tomorrow at 10 A. M. in Memorial Hall, the main auditorium of the Army Headquarters building at 123 West Fourteenth Street.

Evangeline Booth, the National Commander, will conduct the service, which will be attended by more than 1,000 officers of the Eastern territory, over which Commissioner Estill had supervision.

The body will lie in state in Memorial Hall from 2 P. M. until 10 P. M. today.

MRS. HAROLD GORST DIES.

Wrote Novels of London's Poor—Sister of Charles Rann Kennedy.

Copyright, 1926, by The New York Times Company.
Special Cable to THE NEW YORK TIMES.

LONDON, Oct. 20.—Mrs. Harold Gorst, novelist and dramatist, died yesterday at the age of 56. She made a reputation for her realistic novels depicting the life of the London poor.

Mrs. Harold Gorst was a sister of Charles Rann Kennedy, author of "The Servant in the House." She was born Nov. 2, 1869, and was educated at home. Her books included "The Light," "The Soul of Milly Green," "The Thief on the Cross," "The Leech," "Moll o' the Clothes Line." Her books were usually written about characters of the London slums.

Father Joseph Mechler.

Father Joseph Mechler, for the last two years acting pastor of St. Jerome's Roman Catholic Church, 138th Street and Alexander Avenue, the Bronx, died early yesterday morning after a month's illness in St. Mary's Hospital, West Hoboken, N. J. Father Mechler had been connected with St. Jerome's Church for twenty-five years.

Julius Feinberg Dies at 62.

Julius Feinberg, 62 years old, died early yesterday morning after a short illness at the Mount Sinai Hospital. Mr. Feinberg, who came to this country almost penniless at the age of 14, lived at 800 Riverside Drive. He was a real estate broker and investor. Since 1915 he had served as Treasurer of the Greater New York Taxpayers Association.

Mrs. Eliza Cheeks Dies at 106.

OWEGO, N. Y., Oct. 20 (AP).—Mrs. Eliza Cheeks, believed to be the oldest woman in Southern New York, died in this village last night at the age of 106. She had resided the greater part of her life in this section. She is survived by a son and two daughters.

Obituary Notes.

EDWARD BRENNAN, a retired builder, died on Monday at his home, 843 Franklin Avenue, Brooklyn, leaving two daughters and two sons.

Captain SAMUEL D. FERNALD, a retired harbor master, died in his seventy-ninth year on Monday at his home, 2,442 Ocean Avenue, Brooklyn. After many years as a pilot he went into the towing business and for years did the towing for the Munson Steamship Company. He was a member of the Society of Old Brooklynites.

LOUIS FRANK, father of the late Isaac Frank, a former Police Captain and ex-Alderman, died yesterday at his home, 1,307 East New York Avenue, Brooklyn. He was 86 years old and had never been told of the death of his son, which occurred three weeks ago. He is survived by a daughter, Mrs. Samuel Bremner, and a son, Bernard Frank.

Mrs. SARAH W. TAYLOR, widow of J. H. Taylor and a member of Long Island Chapter, Daughters of the Revolution, and the Brooklyn Branch of the New England Society, died at her home, 1,079 Union Street, Brooklyn, on Tuesday, after a brief illness.

JOSEPH NEIL WIGGIN, 71 years old, a manufacturer of woven wall coverings, died Tuesday at his home, 70 Eastwood Street, East Orange. He is survived by two sons, John D. and Rollin H. Wiggin, members of the H. B. Wiggin Sons Company, and three daughters. Funeral services will be held at the home tomorrow. Burial will be at Rosedale Cemetery, Orange.

Dr. CHARLES FINNEY UNDERWOOD, one of the oldest practicing physicians in Newark, N. J., died Tuesday night at the home of his daughter, Mrs. J. Ralph Van Duyne, 309 Ridge Street, Newark. Dr. Underwood was 77 years old. He had been graduated from Williams College and the Belluevue Medical College. Three sons and two daughters survive him. Funeral services will be held at 2:30 o'clock tomorrow afternoon at the home of his daughter.

Born.

LEVY—Mr. and Mrs. William, 311 West 94th St., announce the birth of a girl on Oct. 20.

TURETSKY-TAUB—Mr. and Mrs. John J. Turetsaub (nee Dora Ruth Bloom) announce the birth of a son, Richard David, at Memorial Hospital, Orange, N. J., Sunday, Oct. 17.

Married.

BRADFORD-MYERS—Mr. and Mrs. Peter Turner have the honor of announcing the marriage of their sister, Mrs. Edith Hollings Myers, to Mr. Edward Anthony Bradford Wednesday, Oct. 20, 1926.

Died.

Abdon, Pauline.
Afeld, Theresa.
Baggett, Shelley I.
Benach, Helena.
Blanenfild, Joseph.
Boyd, Theresa.
Brandhurst, John F.
Brinkman, Marie H.
Buckler, Sarah.
Burton, Louise P.
Camp, Marion A.
Chaplin, George.
Cooke, Emily S.
Davis, David.
Day, Willis B.
Dempsey, Winifred A.
Douglas, George W.
Feinberg, Julius.
Frank, Hattie M.
Garrison, Martha A.
Goldberg Marcus.
Goldstein, Ida.
Grumbacher, Sophie.
Harris Jacob.
Harris, Henrietta.
Hazen, Irving A.
Hungerbuhler, K.
Kruegar, Gotifried C.
Levy, Carrie Bondy.
Lord, Goldie May.
Lumby, Augusta H.
McCrea, Ada M.
McLellan, Robert.
Mayer, Rachel.
Mead, Arthur W.
Mechler, Rev. J. S.
Mills, Dr. James P.
Parker, Mrs. Mary
Perkins, William.
Porter, Frederick O.
Post, F. A.
Reese, Dr. Robert G.
Rumkie, Pauline.
Sapp, Mary.
Scratchley, Ivy S.
Spaulding, Gale.
Stern, Solomon.
Stoothoff, William.
Terriault, Frank R.
Tucker, Margaret C.
Underwood, Charles F
Vehslage, Anna C.
Wallace, Anna G.
Webber, Ellen U. S.
Wiggin, Joseph N.
Williams, Mary A.

ABELES—Pauline, beloved wife of Emil, dear mother of Mabel Harris and Frances Eler, devoted sister of Dave Michael. Service at Meyers & Co.'s Riverside Memorial Chapel, 76th St. and Amsterdam Av., Friday, Oct. 22, at 2 P. M.

AFELD—Theresa, beloved mother of Amelia, Eugene and Charles, on Oct. 20, at the residence of her son, 573 Prospect Place, Brooklyn. Funeral at convenience of family.

BAGGETT—The New York Southern Society announces with deep regret the death on Oct. 19, 1926, of Mr. Shelley I. Baggett, a member of the society.
ROBERT ADAMSON, President.
HULON CAPSHAW, Secretary.

BENACH—Helena, on Oct. 18, beloved wife of Henry, darling daughter of David H. and Hannah Weitzner. Funeral Thursday, 2 P. M., from her late residence, 947 West 177th St. Interment Mount Hope Cemetery, Brooklyn.

BLAUSCHILD—Suddenly, on Oct. 20, Joseph, beloved husband of Dora, dear father of Bertha, Jeanette Charles and Ralph. Funeral from his late residence, 1,481 Madison Av., on Friday, Oct. 22, at 10:30 A. M.

BOYD—At Bogota, N. J., Oct. 20, 1926, Theresa Boyd, age 67 years. Funeral from the residence of her sister, Mrs. John W. Sullivan, 30 Palisade Av., Bogota, N. J., on Saturday morning, Oct. 23, at 8:30; thence to St. Joseph's Church, Palisade Av., where mass will be said at 9 A. M. Interment Mount Calvary Cemetery.

BRANDHURST—Oct. 19, 1926, John Frederick, beloved husband of Rebecca C. Brandhurst (nee Von Elm), the devoted father of Mrs. Arthur H. Odell, Mrs. Peter J. Merdinger, J. Frederick Jr., William and Edward Brandhurst. Services at his residence, 310 East 3d St., Flatbush, Brooklyn, Thursday at 8 P. M.

BRINKMAN—Marie H. L., beloved daughter of Diedrich and Lillie Brinkman (nee Koep) and sister of Margarethe, on Oct. 18, 1926. Funeral services at her late residence, 225 East 239th St., Woodlawn Heights, Thursday evening, Oct. 21, 1926, at 8:30 o'clock. Burial private.

BUCKLER—On Oct. 19, at Washington Grove, Md., Sarah, in her seventy-fourth year, beloved wife of the late Albert Buckler. Relatives and friends are respectfully invited to attend funeral services at Greenwood Cemetery on Thursday, Oct. 21, at 2:30 P. M.

BURTON—Louise Peters, actress. Repose House of Calvary until Friday, 1 P. M. Interment Catholic Actors' Guild Plot, Calvary Cemetery. Auspices Actors' Fund.

CAMP—On Oct. 15, 1926, suddenly, Marion Angie Camp, mother of Mrs. John G. Hegeman. Funeral private. Interment Kensico Cemetery.

CHAPLIN—On Oct. 20, after a lingering illness, George Chaplin, in his sixty-third year, beloved husband of Mary and father of Amy Ryan, Jean Johnson, Ruth and Helen Chaplin. Funeral services at his late residence, 187 Beach 101st St., Rockaway Beach, on Friday evening, Oct. 22, at 8 P. M. Interment Saturday morning, at Rockville Centre Cemetery.

COOKE—At Princeton, N. J., on Wednesday, Oct. 20, 1926, Emily S., daughter of the late James W. and Harriet F. Cooke. Services Thursday, Oct. 21, at the home of Mrs. P. B. Christie, 516 Broadway, Paterson, N. J., at 3 P. M.

DAVIS—David, in his seventy-eighth year, on Thursday, Oct. 19, dearly beloved father of Maybelle Marx and Ruth Helen Archibald and brother of Celia, Joseph and Theresa Davis. Funeral at convenience of family.

DAVIS—David, the Park Avenue Synagogue announces with regret the death of its trustee and member, David Davis.
JACOB FRIEDMAN JR., President.
ABRAHAM TOBIAS, Secretary.

DAY—Suddenly, on Oct. 19, 1926, Lieut. Commander Willis B. Day, U. S. N., retired. Service will be held at Frank E. Campbell's, corner 52d St. and Lexington Av., at 2 P. M., Thursday, Oct. 21. Interment at Mansfield, Ohio.

DAY—Willis B., Lieut. Comdr., U. S. N., Ret'd., suddenly, by accident. U. S. N. A. graduates invited to services today at 2 o'clock at Universal Funeral Parlor, 52d St. and Lexington Av., New York.
JOHN H. BARNARD,
Pres. Graduates' Assn. of N. Y.

DEMPSEY—On Oct. 20, 1923, Winifred A., daughter of the late Garrett Dempsey and Mary Cody. Funeral Friday, Oct. 22, at 2 P. M., from her residence, 47 West 90th St., Manhattan. Interment Calvary Cemetery. Automobile cortege.

DOUGLAS—On Wednesday, Oct. 20, at Tuxedo Park, N. Y., George William Douglas, D. D., Honorary Canon of the Cathedral of St. John the Divine in New York. Funeral services at St. Mary's Church, Tuxedo, Saturday morning at 11 o'clock. Kindly omit flowers.

FEINBERG—Julius, beloved husband of Sadie, dear father of Sydney, Melvin, Harold and Dorothy. Funeral from his late residence, 800 Riverside Drive, corner 158th St., Thursday, Oct. 21, at 2 P. M.

FRANK—On Oct. 18, Hattie M., at her residence, 2,665 Decatur Av., Bronx, widow of Morris and beloved mother of Max, Lucy Heyderman, Lawrence, Gustav, Mabel Block, Josephine Meyerson and Paul Frank. Funeral services at the West End Funeral Chapel, 200 West 81st St., Friday, Oct. 22, at 10 A. M.

GARRISON—At her residence, 251 West 95th St., on Oct. 19, 1926, Martha A. Garrison, beloved sister of John W., George W., Garrison. Funeral services will be held at St. Philip's-in-the-Highlands Church, Garrison, N. Y., on Thursday, Oct. 21, at 2 o'clock.

GOLDBERG—Marcus, suddenly on Oct. 20, beloved father of Alfred, Goldberg and Matilda Schulick and brother of Yetta Goldstein. Funeral at 1 o'clock, Oct. 21, from 854 West 181st St.

GOLDSTEIN—Ida, formerly of 1,154 Vyse Av., Bronx, beloved wife of Barney and devoted mother of Milton, Daniel and Estelle Services today, 1 P. M., at her late residence, 1,828 East 19th St., Brooklyn.

GRUMBACHER—On Monday, Oct. 18, at Baltimore, Md., Sophie, beloved wife of Albert, devoted mother of Walter, Elsie Eleanor, Shirley and Joseph. Funeral services at the West End Funeral Chapel, 200 West 81st St., Thursday, Oct. 21, at 10 A. M. Cincinnati papers please copy.

HARRIS—At 626 West 158th St., on Oct. 19, Jacob, beloved husband of Fanny (nee Lewis) and brother-in-law of George W. Lewis. Members of True Craftsman's Lodge, F. and A. M.; Jordan Lodge, I. O. B. B., and Menmase Lodge, I. O. F. & S. of L., invited. Funeral from chapel of Saul A. Rothschild, 159 West 120th St., on Thursday, Oct. 21, at 10 A. M.

HARRIS—Jordan Lodge, No. 18 I. O. B. B. Members are requested to attend funeral of Past President Brother Jacob Harris from Rothschild's Chapel, 159 West 120th St., today, 10 A. M.
RABBI IRVING F. REICHERT, Pres.
ADOLPH SCHWARZBAUM, Sec.

HARRIS—At her residence, Hotel Lucerne, Henrietta, beloved wife of Abe H. Harris. Funeral services at Salem Field Chapel, Thursday, Oct. 21, at 8 P. M.

HAZEN—On Tuesday, Oct. 19, Irving A., beloved father of Adelbert and Elenor Hazen, passed away at his residence, The Drive, Richmond Hill, L. I. Funeral services at the Union Congregational Church, Richmond Hill, Thursday, Oct. 21, at 4 P. M. Train leaving Pennsylvania Station at 3:08 and Flatbush Av. at 3:02, will be met at Kew Gardens and Morris Park, respectively.

HUNGERBUHLER—Katherine. At her late residence, 14 Thayer St., in her seventy-ninth year, beloved wife of the late Arnold Hungerbuhler. Funeral services Thursday, at 8 P. M. Funeral Friday, 2 P. M. Interment Greenwood Cemetery.

KRUEGER—On Monday, Oct. 18, 1926, Gottfried C. Krueger, beloved husband of Viola K. Rademaekers and Gottfried W., and devoted son of the late Gottfried Krueger, in his sixty-second year. Services will be held for friends and relatives Saturday, 2 o'clock, at the Memorial Home, 17 Clinton Place, Newark, N. J. Interment Firmont Cemetery. Funeral private.

LEVY—On Oct. 19, Carrie Bondy, beloved wife of the late Elias Levy and mother of Mrs. Charles Mayer. Funeral Thursday. Interment at Philadelphia.

LORD—On Oct. 19, 1926, Goldie May, beloved wife of George W. Lord and daughter of Rachel K. Schoonmaker. Funeral services at her late residence, 148 Christie St., Lacelle, N. J., on Thursday, Oct. 21, at 8 P. M.

Died.

LUMBY—On Wednesday, Oct. 20, 1926, Augusta H., widow of Alexander T. Lumby. Funeral services will be held at her late residence, 2161 East 7th St., Brooklyn, on Friday, at 3:30 P. M. Friends are requested not to send flowers.

McCREA—Suddenly, Oct. 20, 1926, Ada Montgomery, wife of the late James McCrea, at her late residence, Philadelphia, Pa. Funeral notice later.

McLELLAN—Robert, suddenly, Oct. 20, beloved husband of Ingeborg and father of Margaret, son and brother of J. McLellan and Mrs. Johnson. Funeral Saturday afternoon from Herrlich's Funeral Parlor, 333 East 86th St.

MAYER—Rachel, beloved mother of Betty, Henriette, Harry, Mrs. A. L. Myer. Funeral Friday, 12:30 from 111-18 Washington Av., Rockaway Park.

MEAD—Suddenly, on Oct. 20, at Hotel Willard, 204 West 70th St., Arthur W., son of the late William M. and Sarah Bostwick Mead and beloved husband of Emmet Palmer Mead. Services at Harlem Reformed Church, Lenox Av. and 122d St., at 1:30 P. M., Friday, Oct. 22.

MECHLER—Entered into rest on Oct. 20, 1926, the Rev. Joseph S. Mechler, assistant pastor of St. Jerome's Church, Bronx, New York City. Remains at home of his sister Mrs. John A. Singer, 230 East 138th St., until Friday, at 8 o'clock, when they will lie in state at St. Jerome's Church. The Divine Office of the Dead will be chanted at St. Jerome's Church, 138th St. and Alexander Av., Friday evening at 8 o'clock. Solemn mass of requiem Saturday morning at 10. Interment Calvary Cemetery.

MILLS—In London, Oct. 18, Dr. James Porter Mills. Notice of funeral hereafter.

PARKER—Suddenly at Mentone, France, Mrs. Mary A. Parker, widow of Alfred J. Parker, in the seventy-seventh year of her age. Toronto papers please copy.

PERKINS—Oct. 20, William Perkins. Services Stephen Merritt's Chapel, 323 6th Av., near 21st St., Friday, 3 P. M.

PORTER—Suddenly, Oct. 19, 1926, Frederick O. Porter. Services at his late residence, 1,721 Brooklyn Av., Brooklyn, on Thursday at 8:15 P. M.

POST—Frederick Alfred, son of the late Edward Post and stepson of Wright M. Post, at his home, 52 Eccleston Square, London, in the seventy-seventh year of his age.

REESE—The New York Southern Society announces with deep regret the death on Oct. 18, 1926, of Dr. Robert G. Reese, a member of the society.
ROBERT ADAMSON, President.
HULON CAPSHAW, Secretary.

RUNKLE—Pauline, beloved wife of Maurice and devoted sister of Linn Baxhaus, at her residence, 300 West 109th St. Funeral services on Friday, Oct. 22, at Baltimore, Md.

SAPP—On Oct. 20, Mary (nee Roach), beloved wife of the late Jacob Sapp and mother of Charles and Jacob. Funeral Saturday, 10:30 A. M., from her late residence, 3,194 Amsterdam Av. thence to Church of St. Rose of Lima. Mass at 11 A. M. Interment Weehawken Cemetery.

SCRATCHLEY—On the 19th inst., at Manhurst, N. Y., Ivy S., beloved wife of Reginald A. and mother of Harold E. and Eric C. Funeral private. London papers please copy.

SPAULDING—Gale, on Oct. 19, 1926, in his fiftieth year. Funeral services At Christ Church, Sparkill, N. Y., on Thursday, Oct. 21, 1926, at 3:30 P. M.

STERN—Solomon, on Tuesday, Oct. 19, 1926, beloved father of Alexander, Sidney and Edward. Funeral from the Chapel of David J. Rothschild, 272 Lenox Av., on Thursday, Oct. 21, at 9:30 A. M.

STOOTHOFF—Suddenly at Bunk Hill Falls Oct. 18, 1926, William Stoothoff. Funeral services at his residence, 24 Central Av., Baldwin, L. I., Thursday, Oct. 21, 2 P. M. Interment Cypress Hills Cemetery.

TERRIAULT—On Oct. 18, Frank R., beloved husband of Catherine Sinclair Terriault, father of Mary and brother of Edward. Funeral from his residence, 194 Elmwood St., Valley Stream, L. I., at 9:30 A. M., Thursday, then to St. Mary's Church, where a requiem mass will be celebrated for his soul. Interment at St. John's Cemetery, Brooklyn.

TUCKER—At Albany, N. Y., Oct. 20, 1926, Margaret Cleveland, only daughter of Gilbert M. and Sara E. M. Tucker. Notice of funeral hereafter. It is requested that no flowers be sent.

UNDERWOOD—At Newark, N. J., on Tuesday, Oct. 19, 1926, Charles Finney Underwood, M. D., in his seventy-eighth year. Funeral services will be held at the home of his daughter, Mrs. John Ralph Van Duyne, 309 Ridge St., Newark, on Friday, Oct. 22, at 2:30 P. M.

VEHSLAGE—On Tuesday, Oct. 19, at Whitestone, L. I., Anna C., widow of the late John Henry Vehslage, in her seventy-sixth year. Relatives and friends are respectfully invited to attend the funeral services at J. M. Gemerich's Chapel, 461 West 47th St., on Friday, Oct. 22, at 1:30 P. M.

WALLACE—At Lakewood, N. J., Oct. 19, Anna Guest, wife of the late Dr. Stephen G. Wallace and daughter of the late Jonathan and Louisa Van Leer Guest. Funeral private.

WEBBER—Ellen U. Sturtevant, on Wednesday, Oct. 20, 1926, at her residence, 90 Morningside Drive, widow of Charles Fox Webber. Funeral services at All Angels' Church, 81st St. and West End Av., Friday, 11:30 A. M. Wilkes-Barre (Pa.) papers please copy.

WIGGIN—Oct. 19, 1926, Joseph N. Wiggin, in his seventy-second year. Services at his home, 70 Eastwood St., East Orange, N. J., Friday afternoon, Oct. 22, at 2 P. M.

WILLIAMS—Mary A., suddenly, on Oct. 19. Funeral private from the home of her sister, Mrs. George L. Welp, 157-48 Quince St., Flushing, L. I. Mass at St. Michael's Church, Madison Av. and Flushing, L. I., at 11 A. M., Friday, Oct. 22.

In Memoriam.

LUSTGARTEN—In cherished and loving memory of her who departed this life Oct. 21, 1918.
LUSCOMBE.

LUSTGARTEN-GLUCK—Cherished memory of our sister, Ruth, died Oct. 21, 1918.

MARKHAM—Maggie E. Third anniversary mass, Friday, Oct. 22, St. Patrick's Church, Jersey City, 8 A. M.

O'CONNOR—A requiem mass in memory of Thomas J. O'Connor, late of 67 Madison Av., Montclair, N. J., beloved husband of Anne Conway, will be celebrated at the Church of the Blessed Sacrament, south side of 71st St., east of Broadway, Manhattan, on Friday morning, Oct. 22, 1926, at 9 o'clock.

WHITTET—In loving memory of John Whittet, who departed this life

LOST and FOUND

Advertisements received until midnight.
TELEPHONE LACKAWANNA 1000
Rate 75 cents an agate line.

LOST.

BANKBOOK, Chatham & Phoenix, No. 014940. Return Regina Land, 600 West 179th.

ENVELOPE, large red, containing tax papers; left on B. M. T. train Oct. 20. Finder please return to J. Roth, 1,133 Broadway, Room 1018. Call Chelsea 8620.

GLASSES, amber-rimmed, at Mandel's oyster bar; Mellogg 7178W for instructions; reward.

GLASSES—Lost in brown case, Wednesday, 42d and Broadway or taxi; reward. Return to 408, 1,465 Broadway.

GOLF BAG, Saturday, Oct. 16, canvas golf bag with seven sticks, either on New York Central train leaving Croton at 9:37, arriving Grand Central Station 10:28, or in yellow taxi. Please communicate with Ashland 8900.

GRIP, brown, Hoosier Address, Friday, from automobile, Norwegian-American Line, Brooklyn-Grantwood, N. J. Liberal reward. Kling, Cliffside 2897.

HANDBAG, lady's, containing glasses, driving license, &c., in Abraham Straus's, Brooklyn; may keep money contents. Kindly return to Wagen, 45 Nassau St., Manhattan.

POCKETBOOK with picture and other valuables, in cream-colored Jaguar taxi, Wednesday, sentimental value; reward. Tel. Republic 0688.

PURSE, small, containing change, key and gold folding locket, initials H. R., holding four photographs; reward. Return to Raymond Yard, 607 5th Av.

OVERNIGHT BAG, black, Yellow Taxi, Oct. 12, midnight; reward. Chelsea 4974.

SUIT CASE, left in taxi; liberal reward. Call Plaza 6841.

Jewelry.

BAR PIN, fancy, diamond, platinum, swivel centre, alternate sapphires and diamonds, in taxi between 75th St. and Madison Av. and 55th St. and 7th Av., between 4 and 4:30 Tuesday. Reward if returned to John Dickinson, 66 William St., New York.

BAR PIN, diamond platinum, Flatbush; generous reward. Phone Flatbush 3483.

BRACELET—Solid gold slave bracelet with red carnelians, Thursday evening in Forrest Theatre or vicinity; reward. Telephone 1740 Plaza, Room 457.

BRACELET, diamond, sapphires, Monday, between 23d and 42d Sts. Phone Chickering 8000.

BRACELET—Diamond and pearl brooch on a chain; reward. Regent 7265.

BROOCH, antique jeweled, Sunday, Hudson Tube or Lackawanna Station; reward. Watkins 1087.

CHAIN, diamond and platinum, with lorgnette, green jade, set diamonds, small sapphires, on Boardwalk, Atlantic City, between Little Rock and Albany Ave., Sunday; $400 reward. Charlton & Co., 634 5th Av.

EARRINGS, gold, basket shaped; set with seed pearls and suspended from seed pearl buttons; lost between Steinway Bldg.-113 West 57th St. and Alberting Rasch Tea Shop about noon on Wednesday, Oct. 20; reward. Return to Concert Management, Arthur Judson, Steinway Bldg., 113 West 57th St., New York.

EARRING—Green jade pendant with ten small diamonds, Saturday evening, Oct. 16, 5th Av., between 42st and 97th Sts.; liberal reward. Tel. Atwater 7328.

FOB, gold, monogrammed initialed "J. A. S.," in the neighborhood of William and Liberty St.; if found please return to James A. Swinnerton, 80 Maiden Lane; suitable reward.

LORGNETTE, gold, monogrammed E. M. C., 7 small diamonds, Monday; reward. McKinney, 53 West 49th. Bryant 1650.

NECKLACE, coral, 3 strands, Sunday, Riverside Drive, 113th-114th. Woodbridge, Lenox 6315.

PIN, sapphire and diamond. Return to Mrs. Edward Mayer, 21 East 52d St., New York City. Reward. Butterfield 0083.

PIN, diamond bar, 15 stones, Monday afternoon, between 54th St. and 42d St. Murray Hill 6554.

PIN, platinum, diamond bar, near 42d, Monday morning; reward. 106 East 57th.

RING, wedding, 20 diamonds, near B. M. T. Canal St. Station; finder please return Meschkow, 137-07 Woodhaven Boulevard, South Ozone Park, N. Y.

RING—Dinner, black onyx, gold edge, large diamond; 6 chips; taxi, Monday night; reward. Ashland 1900.

RING, signet, initialed "H. L." Hudson to 118th Sts.; reward. Chelsea 6451.

WATCH, lady's, with chain, blue enamel, chips and sapphires on back, Haas movement, lost in Grand Central Station; liberal reward. Wrone & Wrone, 4 West 43d.

WEDDING RING, diamond, 88th St., west of 5th Av.; reward. Wisconsin 1449.

WRIST WATCH, white gold, Thursday, Mount Vernon, Wanamaker's, Macy's; reward. Hillcrest 3192J.

WRISTWATCH, lady's, vicinity 120th and Morningside; reward. Barry, 106 Morningside Drive.

WRIST WATCH, new, enameled; reward if returned to 929 West End Av., apartment 7C.

$75 REWARD for information leading to recovery of ring, square cut emerald, 2 diamonds, set in platinum claws, gold band, inscription inside "J. S. P. to A. L., Dec. 29, 1900." Communicate Parker, 52 Gramercy Park.

$100 REWARD
for return of horseshoe brooch containing 37 diamonds, lost Oct. 4, between 5th and Park Avs. and 45th to 65th St. Herbert J. Payne, 15 William St. Hanover 0635.

$75 REWARD
for return of crystal and diamond brooch lost Oct. 12, between East 52d St. and Colony Theatre. Raymond C. Yard, Inc., 607 5th Av. Murray Hill 1295.

$400 REWARD
for return of dinner ring containing one large and numerous small diamonds, lost Oct. 16 between 48th and 66th Sts. Charlton & Co., 634 5th Av. Circle 3661.

Wearing Apparel.

FUR NECKPIECE name plate inside, 34th St.; large reward. Martha Washington Hotel.

SCARF—In taxicab, between Pennsylvania Hotel and Vanderbilt Hotel, Oct. 19, Russian sable scarf, containing two skins; liberal reward. Return to Mr. Sherman, Sun Insurance Co., 55 5th Av.

SCARF, silk, lost Sunday afternoon in Loew's State, Broadway at 45th St.; reward. Allan, care Ruddell, 426 Central Park West. Clarkson 0542.

Cats, Dogs and Birds.

POODLE—Small; gray and black, left hind foot and chin white; 1924 license; last seen 6th Av., 54th St.; liberal reward. 72 East 56th. Plaza 8730.

PUPPY, part German and Belgian police, female. Monday; $50 reward. Stagg 6346.

WIRE HAIRED terrier, black, white, 6 months, "Rags," vicinity 42d St. Tuesday; reward. Room 816, 152 West 42d.

FOUND.

TERRIER, white, female, in Central Park, Aug. 16, license number 114776. Mrs. McPherson, 1,311 Park Av., Apt. 9B.

DOGS, cats, lost or homeless, awaiting adoption. Speyer Hospital, 350 Lafayette St.

Loosen Up That Cold With Musterole

Have Musterole handy when a cold starts. It has all of the advantages of grandmother's mustard plaster without the burn. You feel a warm tingle as the healing ointment penetrates the pores, then a soothing, cooling sensation and quick relief.

Made of pure oil of mustard and other simple ingredients. Musterole is recommended by many nurses and doctors. Try Musterole for bronchitis, sore throat, stiff neck, pleurisy, rheumatism, lumbago, croup, asthma, neuralgia, congestion, pains and aches of the back or joints, sore muscles, pains, bruises, chilblains, frosted feet, colds of the chest. It may prevent pneumonia and "flu."

At the first sign of a cold in the head take Musterole Cold Tablets. They usually give prompt relief.

MUSTEROLE
WILL NOT BLISTER

Better than a mustard plaster

EXTRA
hours today
The men's store open
8 a.m. to 6 p.m.

THE John Wanamaker STORE

Broadway to Fourth Ave., 8th to 10th Sts.

Formerly A. T. Stewart

Store Hours 9 to 5:30
Telephone Stuyvesant 4700

EXTRA
salespeople and space and service today for quick choosing

From the Founder's Writings

Some People Are Always Late, Therefore Always In a Hurry

This often ends in "fussing and flurrying," to the disadvantage of buyer and seller.

By rapid intuition, shopkeepers and their attendants must study visitors and quickly discover those who aim to catch a train.

A wordy, wooden sales person, unnecessarily consuming the customer's time in talk or slow showing of articles, loses the would-be buyer who is too polite to tell the reason why.

With such a plenty of new, desirable goods, and such a plenty of comfortable conveniences to show the merchandise, and such a plenty of buyers, we must not have any splinters in our fingers, feet, eyes or minds to hinder alertness and thoroughness of service.

John Wanamaker

TODAY—from 8 a.m. to 6 p.m.

AT WANAMAKER'S—*Again the Great Sale*

Direct From London—1,725 All-wool Overcoats

SINGLE AND DOUBLE-BREASTED BOX COATS—ULSTERS—RAGLANS—TOWN COATS—DRESS COATS

MEN
and women who help them select their clothing

Here is the sale that you have been waiting for. Here are coats for all occasions, from the heavy, burly ulster for the man much out-of-doors, to the easily-swinging raglan for the younger man. Here are coats rugged in wear and handsome in appearance. Here, in brief, is the overcoat prize of the winter.

1926! And Wanamaker's again holding the path-finding sale—the great sale of the winter—the sale that puts overcoats on the backs of thousands of men at savings to the public of thousands of dollars. The 1924 sale showed the way. The 1925 sale developed new and better clothing. This 1926 sale steps ahead again—ahead of competition—ahead even of Wanamaker's.

Months in London with our own experts on the spot have gone into the making of these coats. Careful scrutiny of fabrics, choosing only those that were all-wool. Selecting patterns for American tastes. Specifying models and making. Keeping prices down with quantity production while improving the coats even over our former great offerings.

And now these London-made overcoats are ready.

For Example . . .
In This Sale

Buttonholes are Hand-made
Collars are Hand-felled
Details of linings, buttons, etc. are carefully planned.
Long-wearing linings—and, therefore, of cotton—but which look like satin because of their finish. Satin linings, too, for men who like that little touch of luxury.

The FACTS

Six models Single-breasted box coats
Double-breasted box coats
Rugged Ulsters
Great Coats
Single-breasted raglans
Double-breasted raglans

Sizes 34 to 46

Patterns Browns. Grays. Blues. Heathers. Oxfords. Plain backs. Plaid backs. Striped patterns. Checks. Overplaids.

Fabrics All-wool. Made in Great Britain, every one of them. Hard-finished. Soft, fleecy woolens, if you prefer.

Place Wanamaker's, Street Floor, New Building, Fourth Avenue Side

Time Today October 21, with the doors swinging wide at 8 o'clock this morning, so that men may start their business day in a business like way

$29.50

Our $40 to $65 Grades

166 of our $40 grade
26 of our $45 grade
1030 of our $50 grade
253 of our $55 grade
250 of our $65 grade

To Get Here Early—

The City Man		*The Suburbanite*	
Lv. 149th St.	7.30	Lv. Tarrytown	7.18
Lv. 125th Street	7.35	Lv. Stamford	7.25
Lv. Broadway and 72d	7.45	Lv. White Plains	7.53
Lv. Times Square	7.50	Lv. Mt. Vernon	8.05
Lv. Grand Central	7.45	Lv. Paterson	7.25
Lv. Flatbush	7.30	Lv. Montclair	7.46
Lv. Queensboro Plaza	7.40	Lv. Jamaica	8.28
Lv. Bay Ridge	7.25	Lv. Long Beach	8.06

Remember—the Early Comer always has widest choice!

As Sizes Sell Out—

We shall add in a separate place another lot of London-made Overcoats Similar to the 1,725, but because not so well made they are $35 to $50 grades and their price is **$24.50**

Street Floor, New Building

FIX RECORD BUDGET; NO INCREASE IN TAX

Estimate Board Puts Total at $474,893,300 After Some Additions.

TWO HEARINGS NEXT WEEK

Public Can Express Views on Document Next Monday and Tuesday Mornings.

MAYOR READS STATEMENT

Explains Increase of $15,000,000 to Tentative Estimates—More Paving for All Boroughs.

The Board of Estimate finished yesterday consideration of the 1927 tentative budget and filed what has now become "the budget as proposed for adoption." Only a few thousand dollars were added in the last session and the total figure now stands at $474,893,300.

This is by far the largest budget in the history of the city. It is $37,893,300 in excess of the final budget for 1926. Despite that fact, Controller Berry confirmed the assertion, made by Mayor Walker on Tuesday, that there would be no increase in the present basic tax rate of $2.68 on each $100 of assessed taxable valuation. The Controller even added that it was just possible the rate might be fixed at one point lower.

Realization of that possibility, he said, would depend upon several variable factors which at present could not be accurately computed. One of these is the exact amount that may be realized from the city's "general fund," which is made up of receipts from licenses and other sources not covered by taxation. If that fund should realize present expectations, and if the $1,600,000,000 increase in assessed taxable realty values should not shrink to less than $1,300,000,000, which is the maximum of shrinkage in the opinion of the Mayor and Controller, then, according to General Berry, the city can shoulder the present budget burden without any increase in the 1926 basic tax rate.

Action Is Not Final.

On the other hand, the Controller pointed out, it was possible the general fund would run to a higher total than the minimum now used in the Finance Department calculations, and that the $1,600,000,000 increase in assessed taxable valuations of real estate might not be reduced by revision to a point lower than $1,400,000,000. Upon that dual contingency rests the hope that it may be possible to fix the 1927 basic tax rate as low as $2.67.

Yesterday's action on the budget was not final. It cannot now be increased in its total nor its component parts, but it remains subject to possible reduction as a result of further meetings of the Board of Estimate and the Board of Aldermen. There is a statutory requirement in the City Charter which provides that there shall be two public hearings upon the budget as proposed for adoption. Mayor Walker announced that these hearings would be held in the City Hall at 11 o'clock next Monday and Tuesday mornings.

After these public hearings, the Board of Estimate must adopt the budget and send it to the Board of Aldermen for concurrent action. The latter body may reduce amounts, but may not increase any of them. It must be adopted by the Board of Aldermen within twenty days after its receipt from the Board of Estimate.

Mayor Explains Increase.

Explaining the increase in the 1927 budget and enumerating the chief items that have caused it, Mayor Walker, after the Board had voted to file the document with its secretary, read the following statement:

"This is an increase of $15,215,558.09 over the tentative budget for 1927. This increase is due principally to the following:

"Allowance for repaving (all boroughs)	$7,000,000
"Board of Transportation, salaries and expenses of staff	5,000,000
"Allowance for four additional inspectors, twenty Lieutenants and 1,000 additional patrolmen for Police Department	1,854,600
"Additional allowance for Department of Health for mosquito extermination, additional food and milk inspectors, research laboratory work, sanitary engineer, health education, upkeep of pasteurization plants (formerly Straus), &c.	200,000
"Additional highway and sewer forces for President, Queens	245,000
"Additional allowance for ferry service and provision for Bureau of Design force	118,000
"Additional prisoners' service allowance, Department of Correction	63,000
"Addition of three charitable institutions	32,500
"Allowance for opening 100 additional vacation playgrounds during Summer, Department of Education	80,000
"Allowance for additional inspection and clerical forces for Tenement House Department	100,000
"Additional motor equipment for Department of Street Cleaning	100,000
"Additional hospital equipment and nursing service for Department of Public Welfare and Bellevue Hospitals	89,000
"Allowance for parks, Manhattan, for upkeep of Riverside Drive	20,000
"Additional legal staffs for District Attorneys of Bronx, Kings and Queens	30,000
"Miscellaneous additions	275,000

"The total amount of the proposed budget, including the additions enumerated above to the amount of the tentative budget, will result in no increase in the tax rate of the City of New York for next year."

WILL LISTEN IN TO MARS.

London Soon to Attempt Wireless Solution of Signal Mystery.

Copyright, 1926, by The New York Times Company.

Special Cable to THE NEW YORK TIMES.

LONDON, Oct. 20.—Is Mars trying to communicate wirelessly with the earth? An attempt to answer that question, it is stated, will be made in London next Wednesday. A fourteen-valve superheterodyne receiver has been specially built for the purpose of listening in to Mars on that day, when Mars will be in the best position it will occupy for such an experiment for the next hundred years.

It is hoped to confirm the belief of many persons that certain signals registered two years ago actually came from Mars. Marconi reported some years ago the reception of peculiar signals on an extremely long wave length which it was suggested might have emanated from Mars.

Message From G. M. Dyott, Brazil Explorer, Received Here

Frank Lester of 4,305 Broadway announced last night that he had received a radio message sent out from the Upper Paraguay River in Brazil by George M. Dyott, leader of the expedition which is following the trail of the late Theodore Roosevelt down the River of Doubt with a view to writing its experiences for THE NEW YORK TIMES. The message said:

"All well. Greetings to New York City. Am on Upper Paraguay River. Dyott."

This was sent out on the expedition's portable radio transmission set, which is known as GMD. From there it went to Stations 2AK and 2AG in Brazil and, dispatched on the air once more, was received about 7 P. M. by Mr. Lester, an amateur, whose station is U2ANJ.

ENDS RIVER SWIM; SETS TWO RECORDS

Mrs. Schoemmell Lowers Corson Mark Between Albany and New York.

ALSO ONE MADE BY HERSELF

Does Last Lap in Rain—Craft Whistle Greeting—She Dances at Night.

Breaking her own record of 5 hours and 30 minutes from Spuyten Duyvil to the Battery on the last lap of her swim from Albany to New York, Lotty Moore Schoemmell, the life guard who began the swim a week ago last Sunday, arrived at the Battery at 2:01 yesterday afternoon with the record for the distance in her possession.

She lowered the record of 63 hours and 35 minutes, made in August, 1921, by Mille Gade Corson, by 6 hours and 24 minutes. Mrs. Schoemmell swam 150½ miles in 57 hours and 11 minutes, in water that averaged 69 degrees. She was met off Seventy-second Street by her two children, Harold, 10, and Ruth, 7; her parents, Mr. and Mrs. Ernest Moore, and other relatives, who came out in a tug.

Entering the water at 11:05 yesterday morning a half mile north of Fort Washington Light House, the swimmer began the last leg of the journey in typical "Schoemmell weather"—a driving northeast rainstorm. Two skiffs, manned by her trainer, Commodore Harry Seixas, and Surfman Eddie McInerney of the Life Saving Service, City of New York, accompanied her.

Craft Whistle Greeting.

Both oarsmen were chilled and soaked in the first hour, but the swimmer stroked steadily toward her goal at more than four miles an hour. At Fifty-seventh Street a deafening roar of whistles from tugs and other craft greeted her. The reception continued all the way down the river, while a police launch cleared her way.

She covered the last thirteen miles in 2 hours and 55 minutes, aided by a powerful ebb tide and the strong wind at her back. The launch Idle Hour directed her into Pier A. One of the first things she did on landing was to call up the New York Times on the telephone. "Well, I'm here," she announced. While at the Battery she posed for photographers and embraced her children for the first time in nearly two weeks.

The party proceeded to the City Hall, where Mrs. Schoemmell delivered a letter from Governor Smith to Mayor Walker. The Mayor joked with her and was pleased when he learned that she was born in Washington Street, in his own Greenwich Village neighborhood. After a short reception Mrs. Schoemmell went to the Hotel McAlpin, where she had dinner.

Her two wishes last night were for chicken chop suey and a few hours of dancing. She got the chop suey and her sister and brother-in-law, Mr. and Mrs. Daniel Shaw, arranged a dance for her at the hotel. She will illustrate life-saving methods in the McAlpin pool at 10:30 this morning and have lunch at noon at the Press Club.

Magistrate John V. Flood in West Farms Court put off action yesterday on the summons against her husband, Martin Schoemmell, until Oct. 22, as neither party was in court. The swimmer charges her husband with unlawful possession of her household effects.

J. L. WILHOIT SENTENCED FOR INVESTMENT FRAUD

Begins Atlanta Term Nov. 3—Court Hears He Has Lost Child and Is Sued for Divorce.

James LeRoy Wilhoit was sentenced yesterday by Federal Judge John C. Knox to fifteen months in the Federal Penitentiary at Atlanta for using the mails to defraud investors in the Kling Cutlery Company. He had pleaded guilty.

The defendant is free on bond and is to surrender on Nov. 3 to begin his jail term. Judge Knox suspended sentence on Jacob F. Rafferty, who was indicted with Wilhoit and pleaded guilty in advance of the trial.

George Sylvester, of Wilhoit's counsel, told the Court that the prisoner had lost his only child since his arrest, and added:

"To cap the climax, my client is defendant in a suit for divorce, summons and complaint having been served upon him on his way to court this morning."

Mrs. Wilhoit lives in Nyack.

Judge Knox said it was with much regret that he was compelled to sentence Wilhoit to prison, explaining:

"Your father, I understand, was a distinguished lawyer and a Judge in your native State. As for yourself, your plea of guilty will disbar you from practice. The receiver of the Kling Cutlery Company has called upon me and stated that you rendered every possible assistance in connection with the receivership. Have you anything to say for yourself?"

Wilhoit, after reflection, said he had made a mistake which he had begun to realize during the trial. He said his father had been prosecuting attorney in Kentucky for many years and later became a Judge of the Kentucky Circuit Court. Wilhoit said that in 1910, while his father was ill, he was appointed prosecuting attorney temporarily in his father's place. In 1914 he was Republican candidate for Congress from the Louisville District.

6 LOAN BANKS SHUT AFTER BANKER DIES

C. J. Wood of Philadelphia Is Accused by State Officials of Taking $90,000.

HE WAS TREASURER OF ALL

Disclosures Follow Swiftly After His Sudden Passing Away.

PHILADELPHIA, Oct. 20 (AP).—Close upon the announcement of the death last night of Clark J. Wood, the State Banking Department today took over six building and loan associations of Philadelphia with the statement that Wood, who was treasurer of all of them, had embezzled about $90,000 of their funds.

Wood was President of the Dime Savings Fund of Philadelphia, at the offices of which he conducted the business of the six associations. The savings fund concern is not under the supervision of the State Banking Department, as it operates under a law which exempts it from State supervision. It still is doing business. State Secretary of Banking Cameron in a statement at Harrisburg said it was rumored some of its funds were embezzled by Wood.

Wood died at his home in Wayne, a suburb, after an illness of three weeks. The cause of death was not made known by his family, but Banking Department officials said they had been given to understand that Wood, who was 72, had died of apoplexy.

Intimate He Refused Food.

It was also intimated to the State officials that Wood had worried over the affairs of the building and loan associations and had refused to take food.

"The six concerns taken over by the department are the Tradesmen's Building and Loan Association No. 3, with liabilities of about $14,000; the Tradesmen's Building and Loan Association No. 2, liabilities $12,500; the No. 2 Republic Building and Loan Association, liabilities $15,000; the Assistance Building and Loan Association, liabilities $12,000; Artisans Building and Loan Association, liabilities, $117,000, and State Mutual Savings Fund and Building Association of Philadelphia, liabilities $22,000.

"The Secretary of Banking in his statement said that Wood's "embezzlements were covered by means of the keeping of a separate set of records which were never shown to bank examiners or auditors who made regular audits of the associations."

William R. Smith, bank examiner, has been appointed a special deputy as agent of the State Banking Department and was placed in charge of the affairs of the six associations.

Expects Creditors Will Act.

The Secretary of Banking also stated that the creditors of the bank will probably apply to the courts for a receiver.

"The Secretary of Banking, having no right of supervision over the bank, will not take possession of it," Mr. Cameron said.

An officer of the association, who was made aware of Wood's alleged shortage in the associations before he died, said that he did not think the embezzlements could reach $90,000, as stated by the Secretary of Banking.

The savings fund bank has been conducted by Wood for many years. As it was a private concern, exempt from State supervision, no statement of its financial condition was available tonight.

HERE TO AID TRANSFER OF FRENCH CHATEAU

Art Dealer From Paris Will Supervise Reconstruction for New York Purchaser.

H. S. de Souhami, an art dealer of Paris, arrived yesterday on the steamer Paris to supervise the transplanting of portions of the Chateau de Courcelles, which were sold recently to a New Yorker. The price paid was said to be between 4,000,000 and 5,000,000 francs.

M. Souhami, through whom the transaction was made, would not divulge the name of the purchaser or disclose where the rebuilt chateau is to be located. He said he had come to take charge of the reconstruction of parts of the historic chateau. He denied that it was being transplanted stone by stone. The purchaser, he said, obtained the finest architectural features of the front and back of the chateau, including the famous "door of honor" and the beautiful stairway. These will be built into his new home.

The entire dining room, with its famous paneled paintings of the four seasons, will be exhibited at the American Art Galleries, 13 East Fifty-seventh Street, Nov. 6, for a sale there on Nov. 12 and 13.

CELESTIAL EVENTS TONIGHT

Shooting Stars, the Moon, Mars and the Pleiades to Dominate the Sky.

This is the culminating night of the Hunter's Moon of 1926, and once clear of the city's skyline she will dominate one of the year's prettiest stellar configurations.

Mars, the red planet, which now lacks less than a week of being at his nearest and brightest of the year, when wiseacres always hope to able to distinguish the voice of his denizens amid the music of the spheres, will be seen almost directly in the path of the full moon, which will appear to be rushing down upon him in her eastern course, and will, in fact, overtake and pass him just before the dawn.

Mars, for the time, has lost his apparent motion among the stars and lies like some celestial warship anchored in the zodiacal stream only a short distance southwest of the Pleiades, the Seven Sisters of mythology, all veiled in silvery nebulae as they surround Alcyone, brightest of them all.

Mars, during his present stationary period, will also mark the half-way point in a straight line between Mira, the variable star in the Whale on the south, and Algol, the winking Demon Star of Perseus, on the north, whose total effacement for twenty minutes every second day is a puzzle to astronomers, but, like the hide-and-seek of Jupiter and his satellites, now far over in the western sky, may help the deep-sea navigator to check his position.

Watchers tonight may also see an unusual number of shooting stars, as the earth is just now leaving the Orionid meteoric stream.

Bar to Hylan Pension Affects 100 Others; Dr. Monaghan Highest of Their Varied Ranks

The finding of the Court of Appeals against the validity of former Mayor John F. Hylan's pension, and of the process whereby the Municipal Assembly sought to make him and others eligible by changing the retirement age for city employes, carries with it a similar defeat and disappointment for about 100 other former employes of the municipality who sought pension retirements under conditions like the former Mayor's.

They range in rank all the way from former departmental commissioners to clerks and laborers. Some of the men and women whose pension claims are thus canceled are:

Dr. FRANK J. MONAGHAN, who was Mayor Hylan's Commissioner of the Department of Health and who retired on Jan. 11, 1926, at the age of 59 years.

Dr. GEORGE O'HANLON, General Medical Superintendent of Bellevue and Allied Hospitals, who retired Nov. 1, 1925, at the age of 55 years.

JOHN LEHMAN, Assistant Corporation Counsel, who retired Oct. 11, 1925.

THEODORE H. LEFEVRE, Superintendent of Nurses, Department of Public Welfare, retired Oct. 6, 1925, at the age of 57 years.

MINNIE McNAMARA, Matron, Department of Health, retired Nov. 1, 1925, at 56 years.

AGNES S. WARD, General Superintendent of Nurses, Department of Public Welfare, retired Jan. 1, 1925, at 56 years.

GEORGE M. BROWN, Deputy Tax Commissioner, retired Jan. 21, 1926, at 59 years.

SEIZE MAN ON FERRY TRYING TO ROB MAIL

Customs Officers Aid Postal Employe Who Grabs Suspect With Hand in Bag.

FIND ACCUSED HAS RECORD

Inspectors Say He Was Arrested on Similar Charge in 1925—Held in $20,000 Bail.

Frank Hasselgren, 29 years old, giving as his address 538 West 143d Street, was remanded to the Tombs in $20,000 bail yesterday afternoon by United States Commissioner Garrett W. Cotter on a charge of attempting to rob the mails. He was arrested yesterday morning by customs officers on a Lackawanna ferryboat crossing from the Varick Street postal station to Hoboken with mail to be delivered to the steamer President Harding.

Postal inspectors say that he was arrested on a similar charge in 1925, but was discharged after a hearing in Newark when a Government witness, frightened by threats of death made by Hasselgren's friends, refused to testify.

During the last month, postal officials say, mail bags for Europe-bound liners have been rifled. After various places had been watched, to no avail, suspicion centred on the ferryboats which transport the mails to the piers. Yesterday morning John Fitzgerald and John Fox, customs officers, detected several bottles of liquor in a laundry truck bound from Pier 59 for Hoboken. They followed the truck, but once aboard the ferry Hasselgren attracted their attention.

George Snellback of 111 West 123d Street, a postal employe on a mail truck, also watched Hasselgren as he walked to the rear of the truck. Suddenly Snellback scrambled to the rear and seized Hasselgren's hand, which was inserted in a mail bag. As he pulled the hand from the bag Hasselgren dropped a razor blade with which he had slit the bag. Snellback said Hasselgren had taken several envelopes and rifled them. The customs officers went to Snellback's assistance and, after a fight, subdued Hasselgren.

A radio message was sent to the President Harding to refer to the cut bag by a pilot boat, so that a check of the registered mail could be made.

Hasselgren is said to have served a term at the Elmira reformatory. In the excitement attending Hasselgren's arrest the laundry truck carrying the liquor escaped.

THIEVES GET $50,000 FURS.

Enter Warehouse in West 36th St. by Chopping Through Ceiling.

Furs which the police said were valued at between $50,000 and $100,000 were stolen between 9 P. M. Tuesday and 8 A. M. yesterday from the warehouse of the M. L. Farber Company, 29 West Thirty-sixth Street. Mr. Farber would not supplement the police estimate nor their explanation of the robbery.

As the police explained, a hole about fourteen inches across was chopped in the concrete flooring of the Advance Hat Company, directly above the Farber company, and through this the robbers, lowered themselves. Sable and mink furs were then passed up through the hole from a platform of tables and chairs. After getting everything in sight the robbers left the building from an interior fire-escape that opens upon 33 West Thirty-sixth Street. Nothing belonging to the Advance Hat Company was disturbed. The stolen goods were said to have been insured.

SMASH WINDOW, SEIZE GEMS

Two Men With Padded Bricks Get $6,000 Loot From Brooklyn Store.

Two men with padded bricks took advantage of the rainstorm in Brooklyn last night and while the streets were deserted smashed a plate-glass window of the jewelry store of Michael Sherman, 930 Sutter Avenue, and escaped with three trays of diamond jewelry valued at $6,000.

Sherman and his wife were in the back of the room when the two men thrust the bricks through the glass. As Sherman ran to the front of the store he saw them seize the trays and dash toward Ashford Street. They fled in a blue touring car which was apparently waiting for them. A pedestrian took the license number of the machine and turned it over to the police of the Miller Avenue station.

Mr. Sherman told the police that his loss was not covered because insurance companies refused to write policies in the neighborhood, alleging that police protection there was inadequate.

ARRESTED AS EKER OWNER.

C. N. Kinder Is Seized by Federal Dry Agents in Chicago.

CHICAGO, Oct. 20 (AP).—Cecil N. Kinder, believed to be one of the owners of the steamer Eker which was seized in the Hudson River in April with a half million dollar cargo of whisky malt, was arrested here today by special agents of the Revenue Bureau. Kinder and his brother Clifford, also of Chicago, were among nineteen men indicted in New York following seizure of the Eker, which the Government charged was operated by a gigantic liquor smuggling ring.

Kinder posted $5,000 cash bail and removal hearing was set for Nov. 10.

Poland Starts Currency Deflation.

WARSAW, Poland, Oct. 20 (AP).—The first step toward currency deflation was taken today by President Moscicki. He signed a decree providing for the gradual exchange of 480,000,000 zloty subsidiary banknotes issued by the former Grabski cabinet to balance the Polish budget. These notes will be replaced by government banknotes which will be protected in a measure by the sugar taxes. The new notes will be gradually withdrawn from circulation to reach the amount of 220,000,000 zloty in 1937.

ASKS MACHINE GUNS TO FIGHT ROBBERS

Middlesex County Prosecutor Bids Police Heads in Towns Train Men to Use Them.

TO ASK FOR APPROPRIATION

Will Seek a State Broadcasting Station to Send Out Alarms After Robberies.

Special to The New York Times.

NEW BRUNSWICK, N. J., Oct. 20.—Middlesex County Prosecutor John E. Toolan, addressing the police heads of sixteen municipalities of that county in his office here today, urged that the police of all of these towns be equipped with machine guns and that their training include a course in the use of this weapon. He asserted this method was the only one by which the police could cope with robbers so armed.

The police officials had been called together by Mr. Toolan to discuss ways and means to end the recent New Jersey crime wave which is charged largely to the gang of Bum Rodgers and James (Killer) Cunniffe. The gangsters are believed to have killed Frank Kearney and his son, Robert, of Maplewood on the highway near here, Oct. 4, and to have held up a mail truck in Elizabeth last Thursday and killed the driver and wounded two other men. A machine gun was used in this crime.

Mr. Toolan told the conference yesterday that the Board of Freeholders would be asked to appropriate immediately sufficient money to provide machine guns and to pay for training the police in their use. Mr. Toolan also said the State would be asked to erect a State radio broadcasting station for use in broadcasting police alarms for robbers.

Before this radio station is acquired, the county will provide a private telephone exchange with a direct line connection with each police headquarters within its limits. Mr. Toolan said this would be installed immediately.

Mr. Toolan said: "One of the chief aids of crime in the country is the existence of a number of gambling dens and disorderly houses, for the most part of the larger cities, such as New Brunswick and Perth Amboy.

"These places provide hiding places for criminals, both before and after they commit crimes of violence. It is the principal duty of the local police to put an end to those places in their communities. The Prosecutor's staff is not a police force and it is not the duty of his staff to take care of these places.

"However, if you continue to fail in your duty to destroy these places, the prosecutor's staff will go into your municipalities and see that they are routed out. The Prosecutor is willing to go the limit to see that it is done."

Sheriff Fred Gowen offered the county jail as a clearing house for all police alarms. He said if the alarms were flashed to the jail he would see that his assistants relayed them promptly to all towns in the county.

TWO HOLD-UP MEN SEIZED.

Said to Have Robbed New York Jeweler of $150,000 in Chicago.

Special to The New York Times.

ENGLEWOOD, N. J., Oct. 20.—The arrest yesterday by local policemen of two men who had called at the Citizens' National Bank here to collect a $1,000 draft which they had previously deposited for collection, and their subsequent confession of a hold-up in Chicago on Dec. 2, when a New York jewelry salesman named Patterson was robbed of $150,000 in gems, became known today. The men are still held incomunicado at the police station.

Both police and bank officials refused today to discuss the case. It was learned that the police are seeking to link the prisoners with recent spectacular crimes committed in this State and for that reason have withheld information concerning them. Nevertheless the names of the prisoners, Lawrence Geer and Arthur McClellan, were learned.

Geer has had an account at Citizens' National Bank for five years, and it is thought he once lived in this vicinity. He was traced to New York by Pinkerton detectives looking for the Chicago hold-up men, and then was followed here when he deposited a $1,000 draft for collection. Geer returned yesterday with McClellan to collect the money and both men were arrested.

It was also learned that an automatic pistol and a blackjack were found in the new car in which they drove to the bank. Patterson was said to have come from New York today and to have picked the prisoners out of a line-up, after which they confessed.

Indict Two in Brooklyn Robbery.

Assistant District Attorney George F. Palmer of Brooklyn obtained indictments from the Kings County Grand Jury yesterday against two of the four hold-up men for kidnapping and robbing Frederick W. Lundy, restaurateur, and his manager, Henry Linker of 625 Ocean Avenue, Brooklyn, two days ago. The prisoners, Conrad Bulto, 27 years old, and James McNulty, 30, were each held in bail of $100,000 by Judge George W. Martin.

Thwaites Suit Settled for $12,500.

The $250,000 breach of promise suit brought by Mrs. Addie Louise B. Jones, a former Wanamaker saleswoman, against John Thwaites, a manufacturer, was settled yesterday by the entry of a consent judgment for $12,500 in favor of Mrs. Jones. Thwaites is a resident of Thwaites, Bristol County, Mass., named after him, and is married. Mrs. Jones, mother of two children, in the trial last February which ended in a disagreement, said Thwaites had made love to her, saying he was a widower. The suit was called yesterday for a retrial before Supreme Court Justice Proskauer and the settlement was announced.

TEACHERS' FIGHT IS LAID TO DRINK

Columbia Instructor Freed on $10,000 Bail Pending Result of Victim's Hurts.

FRIENDS FOR NINE YEARS

Quarreled Over Philosophy—The Accused Man's Standing High at University.

Joseph Carson Jr., 26 years old, of 40 East Eighty-third Street, a Columbia University instructor in philosophy, was freed in $10,000 bail yesterday by Magistrate Abraham Rosenbluth in Harlem Court on suspicion of felonious assault. Magistrate Rosenbluth adjourned the case until tomorrow pending the outcome of injuries received by Lawrence Li Buermeyer, 37, of 1,232 Madison Avenue, teacher of philosophy at New York University and a former college mate of Carson at Princeton. Buermeyer is in a serious condition in Bellevue. He was taken to the hospital from his apartment on Tuesday night by policemen who were called in by Carson.

In making a plea for bail for Carson, John Godfrey Saxe, 30 Broad Street, former State Senator and head of the Law Committee of Tammany Hall, told Magistrate Rosenbluth that Buermeyer's injuries were the results of a drunken brawl and that the two instructors had been friends for the past nine years. He explained that their friendship was formed when they were both students of philosophy at Princeton.

The differences between the two former college chums arose, according to Detective Benecke of the East Sixty-seventh Street Police Station, who arrested Carson, after Buermeyer refused to be quizzed on philosophy by Carson in the course of a drinking bout. Detective Benecke said that Carson at intervals struck Buermeyer with a shoe and a full milk bottle.

Buermeyer collapsed, was revived, again was quizzed by Carson, and again refused to answer, whereupon the attack was renewed by his former friend, according to the detective, who said that Carson at one time offered to call a doctor, but that Buermeyer declined, and Carson again belabored his old chum. Finally when Buermeyer became unconscious and Carson was unable to restore him, Carson called an ambulance and the police. According to the detective, the two college friends began drinking a mixture of alcohol and water on Monday.

Carson Stood High.

Carson's standing at Columbia has been high, it was learned there yesterday. He was working for a degree of Doctor of Philosophy and was serving as an instructor in philosophy in the extension work at Columbia. Professor J. I. Coss, executive officer of the Department of Philosophy at Columbia, commenting on the case, said:

"This came as a complete shock to us in the Department of Philosophy. Mr. Carson had always done his work well and was on the best terms with every one. I cannot say now what will be done by the university authorities."

On behalf of New York University Dean John Roscoe Turner said: "University action will not be taken until the facts are gone into at length."

Dean Turner tried to communicate with Buermeyer, but was told that the condition of the patient was too critical. If Buermeyer recovers he will be asked by the authorities of New York University to state his side of the case. Buermeyer is a graduate of Princeton, where he had been an instructor in philosophy for several years before his appointment to the Faculty of New York University.

LAMAR'S STOCK SALES FORBIDDEN BY COURT

Fraud Order Follows Inquiry by State Into Consolidated Distributors, Inc.

State Attorney General Ottinger obtained an order from Supreme Court Justice Dunne in Brooklyn yesterday forbidding David B. Lamar, sometimes known as "the Wolf of Wall Street," and others to make further sales of stock of Consolidated Distributors, Inc., which was listed on the New York Stock Exchange. The others named in the restraining order are Lew H. Morris and R. M. Wright of Ayres, Wright & Co., investment bankers, at 115 Broadway, and Jesse Froehlich, president of Consolidated Distributors.

Violation of the Martin act by means of "wash" sales of the stock is the basis of the charge against Lamar and his associates by the Attorney General, following an investigation by Deputy Attorney General William E. Milholland of the Bureau for the Prevention of Fraud. Thousands of investors throughout the country, said Mr. Milholland, were involved.

Mr. Milholland said he went to the offices of Ayres, Wright & Co. with State Troopers but could find no one in charge of operations in the stock until in an inner, luxuriously furnished office they came upon Lamar, surrounded by a multitude of telephones on an antique desk.

All the defendants remained silent until they were taken before a Magistrate, whereupon Wright related operations which sounded like taking wealth from an "everlasting gold mine," said Mr. Milholland. Wright said he had purchased 8,000 shares of the stock at $1.50 a share and subsequent operations advanced the stock to $5 a share. It was claimed that Lamar had deposited 50,000 shares and had agreed to finance the Consolidated Distributors.

Names Two to Study Traffic.

Special to The New York Times.

TRENTON, N. J., Oct. 20.—Colonel Hugh A. Kelly of Jersey City and Joseph Crawford of Newark were named by Governor Moore today as members of the commission created by the last Legislature to devise a uniform system for the enforcement of the motor vehicle and traffic acts. The commission will report to the 1927 Legislature. Colonel Kelly is the personal military aide of the Governor and Mr. Crawford is the Supervisor of Transportation in Newark.

The Advertising Department of The New York Times regrets the omission of 5 columns of advertisements from today's issue.

Real Estate, Steamships, Resorts and Business Page display advertisements must be received before 3 P.M. on the day preceding publication; all other advertisements must be received before 4 P.M.

Queen's Visit Moves Rogers To Remarks on Americanism

Copyright, 1926, by The New York Times Co.

To the Editor of The New York Times:

MONTGOMERY, Ala., Oct. 20.—It took two weeks to teach New York politicians how to dress and act to meet the Queen so they all looked like twins and spoke the same little piece. Americans are getting like a Ford car—they all have the same parts, the same upholstering and make exactly the same noises.

Yours for Pat Harrison for President—Pat is at home with anybody without being coached.

WILL ROGERS.

MORSE FRAUD TRIAL OFTEN INTERRUPTED

Court and Counsel Confer Three Times in Day—Finally Agree to Speed the Case.

PROSECUTOR IS CRITICIZED

Judge Chides Dobyns for Manner of Presenting Evidence and for Not Standing Up.

Three times during the Morse trial in Federal court here proceedings were halted yesterday while counsel for the defense, the prosecutor and the Judge conferred. Once the jury was excused. Another conference took place at the Judge's bench in tones not heard by the jury. The last conference was in the Judge's chambers immediately after adjournment for the day.

Three sons of Charles W. Morse, Harry F., Erwin A. and Benjamin W., are on trial with fourteen others charged with using the mails fraudulently to sell stocks in shipping companies organized by the senior Morse. For several days there has been constant conferring between the Judge, the prosecutor and counsel for the defense concerning the admission of evidence used in a trial of the same defendants in Washington, D. C., in 1923.

After the final conference last evening, Fletcher Dobyns, Special Assistant Attorney General refused to tell what took place. S. Stanwood Menken, of counsel for the defense, said that the substance of the conference was an agreement to try to speed the trial.

In the morning session Judge Thomas D. Thatcher criticised the prosecutor for his manner of presenting evidence and for failure to stand up while examining witnesses. The session started with the continued examination of Charles W. Potter, an accountant, who was withdrawn from the witness stand the previous day under cross-examination. Colley E. Williams, representing William H. Dennis, one of the defendants, for whose firm Potter worked, conducted the examination.

Potter corrected several statements made in his testimony on Tuesday. He denied that he had been informed by D. W. Alle, another employe of the Dennis firm, that the prosecutor had told Alle that unless Potter "came through" against Dennis, he, Potter would be indicted.

Thomas F. Keary a former accountant of the United States Shipbuilding Company, was recalled to the stand. He identified a summary of names of persons to whom shares of the company had bene issued as having been compiled by him from books of the Equitable Trust Company. Counsel for the defense objected to this examination on the ground that the summary was not a reflection of the company's own record. The conference with jury excused ensued, after which the Judge sustained the objection. He ruled the evidence out until the Prosecutor produces original stock records from which the names of the holders of certificates can be learned.

In the afternoon session articles of incorporation for the New York-Buffalo Steamship Company were read into the record, and a photostatic copy of the stock tax return of the New York, Norfolk and Washington Steamship Company was introduced. This was dated May 5, 1919. The capital stock of the company was given as $10,000,000 and the same amount was recorded for "good will."

Other financial statements were introduced and identified by Keary. The court then adjourned until 10:30 this morning.

GIRL SUES AFTER 17 YEARS.

Alleges Fifth Av. Dentist First Promised to Wed in 1909.

Growing out of a promise alleged to have been first made seventeen years ago, a suit was filed in the Supreme Court yesterday with notice of service upon Dr. Fred E. Smith, a dentist, of 576 Fifth Avenue, against whom judgment of $250,000 is asked for failure to keep an agreement to marry Lillian Bauer, the plaintiff.

It was on July 15, 1909, according to Miss Bauer, that Dr. Smith asked her to marry him and she consented. The marriage, however, was to be contingent on the death of an aunt of Dr. Smith, she said. The aunt lived until last January, Miss Bauer declared, and meanwhile each "repeated and renewed" the promise to marry.

At the aunt's death Miss Bauer demanded that the marriage take place, and according to her story Dr. Smith refused. He was abandoning her, she claimed, after she had given up many other opportunities. Her request for damages is based on "mental and physical suffering." Miss Bauer's attorney is Ralph H. Blum of 280 Madison Avenue.

BIG FAMILIES WIN PRIZES.

Awards of $25 Made to One in Each of Four Boroughs.

Four prizes of $25 each were awarded yesterday by the National Food Show, held in the Seventy-first Regiment Armory, to the family in each of four boroughs having the greatest number of children.

The Manhattan prize was won by Mr. and Mrs. Cornelius Bolster of 169 West 128th Street, who have had nineteen children, sixteen of whom are living. The Bronx award went to Mr. and Mrs. Thomas McKeasy of 408 East 142d Street, with twenty-one children, five of whom have died; the Queens award to Mr. and Mrs. Henry Scherer of 192 Union Hill Road, Jamaica, with fourteen children, one of whom has died; the Brooklyn prize to Mr. and Mrs. Jacob Kraus of 609 Stone Avenue, with thirteen children, all of whom are living.

MRS. WALKER GIVES NAME TO BIG LINER

Mayor's Wife and Dignitaries Spattered With Champagne at Hamburg Ceremony.

SHE SAYS IT IS GOOD LUCK

Missing First Blow of Bottle on Bow of New York, Sponsor Then Splashes Wine.

THOUSANDS SEE LAUNCHING

Mayor Tells of Friendly Feelings of His City for American Metropolis.

Copyright, 1926, by The New York Times Company.

By Wireless to THE NEW YORK TIMES.

HAMBURG, Oct. 20.—Mrs. James J. Walker, wife of New York's Mayor, flung a bottle of German champagne so forcibly against the bow of the Hamburg-American liner New York at the launching of the big steamship here this afternoon that she, former Chancellor Cuno and other dignitaries standing beside her were spattered with the golden liquid.

"It is good luck," Mrs. Walker laughingly cried, dabbing a drop of wine from behind her ears. While Dr. Cuno gravely followed her example, the great liner sped swiftly down the ways and, amid thunderous cheering of many thousands of spectators, glided into the brown waters of the Elbe River.

So Mrs. Walker charmingly fulfilled the task for which she crossed the ocean by invitation of the Hamburg-American line. Tonight she and other American and German guests are being entertained at a banquet and dance.

Army of Workers at Launching.

The launching took place in the vast shipyard of Blohm & Voss, who built the Albert Ballin and the Hamburg, sister ships of the New York. The entire working force, an army in themselves, was assembled about the ways on which the 21,000-ton vessel rested. Out on the river scores of craft, bright with the flags of Germany any the United States, manoeuvred for vantage points under the control of swift boats manned by traffic police.

Mrs. Walker and her party, including her mother, Mrs. E. T. Allen; Edward L. Stanton, secretary of Mayor Walker, and James P. Sinnott, secretary of the New York Police Department, arrived at 4 o'clock. They were escorted to a stand at the bow of the liner by Dr. Cuno and Herr Blohm through the police guard. The "Mayoress" wore a black velvet coat, trimmed with ermine, and a black gold-trimmed hat. She carried a bouquet of red and white carnations, the colors of this city.

Standing between German and American flags, Mayor Petersen of Hamburg formally welcomed Mrs. Walker in a speech which he said he was delivering for the Mayor of New York, who was prevented from attending by political obligations. Mayor Petersen said that not only he personally but the City of Hamburg was bound to New York and its Mayor by the friendliest feelings.

"More and more humanity realises how closely we all are united by social, cultural and economic ties," he said. "We Germans have the deepest admiration for the American qualities of energy, patriotism and democracy. We believe the Old and New Worlds should be one in a common effort for mankind, and so I hail the christening of this ship as a symbol of the unity between the two hemispheres."

She Misses on First Throw.

Then Mrs. Walker cried, "I christen thee New York," and pitched the champagne bottle, which was garlanded with American Beauty roses brought from New York for the occasion, against the vessel's bow. She missed the first time, but succeeded so well on the second attempt that the bottle's contents flew far and wide. Then, with the German flag at her stern and the Stars and Stripes at her mainmast, the great liner slid down into the stream while the band played "Deutschland Ueber Alles" and "The Star-Spangled Banner."

The New York will be placed in commission on transatlantic service next Spring. The vessel has turbine engines generating 12,000 horsepower, will have an average speed of sixteen knots and boasts all modern luxuries and scientific equipment.

Mrs. Walker will start back to New York tomorrow aboard the Deutschland.

RODGERS SET WORLD MARK.

Seaplane Flight to Hawaii Is Recognized by World Body.

Special to The New York Times.

WASHINGTON, Oct. 20.—The flight of the late Commander John Rodgers aboard the seaplane PN

West Point Handicap at Empire City Won by Corposant

CORPOSANT VICTOR IN THE WEST POINT

Beats Black Bart by a Neck After a Struggle in Sea of Mud at Empire City.

FATOR SCORES A DOUBLE

Brings Winning Total to Six in Three Days by Scoring on Sweepster and Nida.

By HENRY R. ILSLEY.

Laverne Fator rode his sixth winner in three days at the Empire City course at Yonkers yesterday afternoon. He won the opener on the Rancocas Stable's Sweepster and took the fifth on the same stable's Nida, Sam Hildreth saddling both winners. In addition to his two victories, Fator was third twice and unplaced once with his five mounts.

It was one of the dreariest and most uncomfortable days of the racing season. Rain fell continuously, driven by a penetrating wind and the track was a morass. A handful of spectators shivered in the grandstand, while most of the speculation was carried on beneath its shelter. Naturally the card was riddled, there being twenty-five scratches from the six events. The offering was mediocre and only two races were marked by close finishes. Two favorites came home in front and both carried the Rancocas silks.

Spectators couldn't believe their eyes when the timer hung out 1:44 3-5 for the mile and seventy yards of the West Point Claiming Handicap for all ages, the afternoon feature, and it was some minutes before his attention was called to it and 1:49 flat was substituted. P. S. P. Randolph's three-year-old colt Lanyard was made the public choice in the field of five, being held at 8 to 5 at post time, with money for everything else in the race, H. W. Maxwell's Salta being backed to 13 to 5, Tomahawk IV from 6 to 1 to 3 to 1 and Corposant from 15 to 1 to 7 to 1.

Kellum got Lanyard away fast and he appeared to like the going during the early part of the race, showing the way around the first turn and down the back. But he began to tire, stopped badly and gave way to Salta and Black Bart. On the turn into the homestretch Haviland saved ground with Corposant, bringing him on the inside and getting him up to beat Black Bart by a neck. Salta stopped in the stretch and was five lengths back to take third money by a length from the favorite.

Sweepster Takes to Mud.

Corposant carried the colors of William A. Read, who races in England as well as over here. He had a real good thing in Corposant, which is a son of the crack British horse Hurry On, whose in Coronach won the English Derby this year and is thought to be the best three-year-old in England.

Sweepster had never before run over a muddy course and there was some question as to how the Rancocas juvenile would perform in the slop. There was no doubt in any one's mind after the running of the Glenbrook Purse over the short six-furlong course. With Fator up, Sweepster just walked away from his opposition after disposing of Harry Payne Whitney's Witchmount on the turn. Sweepster was the overwhelming favorite in a field of eight, backed to 11 to 20 at post time, with Witchmount, at 5 to 1, the only other one considered by the talent. Witchmount showed in front when the barrier snapped and led the way down the backstretch, with Sweepster in close attendance. Before the far turn Sweepster ranged up alongside and took the lead as they rounded into the homestretch. From there on he drew away with ease and was galloping to win by four lengths.

Houston Fades Out.

E. M. Byers's Houston was the nearest contender during the early racing, but faded in the stretch drive, J. E. Madden's Tannic getting up to take the short end. Sweepster took up 116 pounds, being in receipt of two pounds from the Whitney color bearer. It was the fifth consecutive victory for the son of Sweep and Oktibbeha. He has been beaten only three times, and on these occasions finished second.

Fator had no chance with J. A. Coburn's three-year-old gelding Stardale, second choice in the Mistletoe Purse, a dash of about six furlongs for the platers. He was among the last to break and never had a chance to get through, finishing well in the ruck. Nor was H. K. Bliss's Woolworth, the public choice, a factor. C. V. B. Cushman's Baldpate, a 10-to-1 shot, flattered his connections during the early part of the running, opening a considerable lead on the other twelve. He weakened in the stretch when Hal Booker's filly Julie and H. S. Bowns's Tea Ball came with a belated rush, to finish in that order in front of him. Julie was held at 5 to 1 in the wagering.

The Hawthorne Purse, at about six furlongs, was a three-horse race among the Rancocas Stable's Nida, J. L. Holland's Gnome Girl and F. H. Smith's Padraig, and they finished in that order. Fator was up on the Rancocas filly.

Rain Stops Avon Trotting Races.

Special to The New York Times.

AVON, Conn., Oct. 20.—Rain caused the postponement of the trotting races scheduled here for today.

Empire City Entries.

FIRST RACE—Claiming; for two-year-olds; about six furlongs.

Index.	Wt.	Index.	Wt.
1477[4]	Blast	1454	Houseboy	106
1477	Black Pepper	106	1454	Lodore	103
1315	*Paddy	101	1199	Foolish	103
1458	Miniator	110			

SECOND RACE—Claiming; for three-year-olds and upward; one mile and one-eighth.

Index.	Wt.	Index.	Wt.
1455	*Sea Hawk	105	1475[2]	*Sabina	102
1454	*Park Hill	110	1478[2]	*Speedy Pr.	110
1373[4]	*Miel	105	1455	*Rodeo	110
(1439)	*Spugs	110			

THIRD RACE—Claiming; for all ages; about six furlongs.

Index.	Wt.	Index.	Wt.
(1463)	Arabia	105	1466[2]	Genuine	110
1247[4]	*Ennui	100	(1405)	*Choc. Sol.	112
(1460)	Bruns	124	1463[2]	Professor	117
(1434)	Mobos	103	1474	Ranch Guivi	119
1460	Mosque	117	1458	*Forecaster	116

FOURTH RACE—The Scarsdale Handicap; for all ages; one mile and seventy yards.

Index.	Wt.	Index.	Wt.
(1439)	Turf Idol	114	(1465)	Titan	105
(1474)	Laura Diamt	100	1420	Coplapo	105
1419	Abel	95	(1460)	Backbone	118
1474	M. Washin's	98	1450	Cloudland	106

FIFTH RACE—Claiming; for three-year-olds and upward; one mile and seventy yards.

Index.	Wt.	Index.	Wt.
1467	Wild Aster	121	1472	*Alopex	121
(1464)	Gratteur	115	1359	High Com'r	115
1472[4]	Araby	112	1451	*High Bridge	110

SIXTH RACE—Maiden fillies, two-year-olds; five furlongs.

Index.	Wt.	Index.	Wt.
1316	Selene	118	1431	Rheims II	118
1424[2]	Sapin	118	1454[4]	Witchery	118
1454	Phant. Fa'ry	118	1434	Tripalong	118
1459	Etna	118	1465	Mercedes R.	118
1343[2]	Twinkling	118	518[3]	Fyrex	118

*Apprentice allowance claimed.
Weather cloudy; track muddy.

Single G. Retired to Stud; Holds Many Pacing Records

RICHMOND, Ind., Oct. 20 (AP).—Single G., 16-year-old pacer, has been retired and will serve his remaining days in the stud. William G. Barefoot of Cambridge City, the owner, has announced that he has turned Single G. over to Richard Granger of Richmond under a lease at Granger's farm. Single G made only one Grand Circuit appearance this year, in the free-for-all at Cleveland.

Single G. holds a record of 1:55½ made at Syracuse in 1923 when he paced the first heat in 1:58½, the third in 1:58¾, setting a world's record for the two fastest heats in any race. He also holds the record for a mile paced on a half-mile track, 2:01, made in the third heat at Des Moines in 1918. His first two-minute mile was paced in 1913 at Kalamazoo, Mich.

SIR PETER SPLASHES TO VICTORY IN MUD

Outlasts Liberty to Win Latonia Feature by a Head After Stretch Duel.

Special to The New York Times.

LATONIA, Ky., Oct. 20.—Mose Goldblatt's mud-running son of Paicines, Sir Peter, annexed the Henderson purse at a mile and seventy yards here today over a racing strip that was fetlock deep in mire, just lasting to win by a head from Liberty after a hard fought stretch duel. Barbara was well beaten off for third.

Sir Peter, which was the recipient of a clever ride by Willie Garner, wasted no time in reaching the front and stayed there throughout the trip. Parco sprawled in the slippery going soon after the break, throwing Jockey G. Johnson. Johnson escaped with a shaking-up.

The summaries (AP.):

FIRST RACE—Purse $1,500; claiming; two-year-olds; one mile.

Brumfield, 109	(W. Pool)	9.00	4.20	3.60
Wolfy, 112	(W. Garner)		4.80	3.60
Osman, 111	(Heupel)			3.20

Time—1:43 3-5. Pickle, Lake Iris, Peacemaker, O Giri, Nonchalant, Queen Olivia and Aurous also ran.

SECOND RACE—Purse $1,400; maiden colts and geldings, two-year-olds; six furlongs.

Nailbec, 115	(W. Garner)	4.60	2.20	
Canterbury, 115	(W. Pool)		3.60	2.80
Pa's Choice, 115	(J.D.Mooney)			3.20

Time—1:17. Live Ace, Live Lass, Runback, Black On White and Solmitar also ran.

THIRD RACE—Purse $1,500; claiming; two-year-olds; one mile.

Sweet Mandy, 102	(Canfield)	11.40	9.00	4.40
Vole, 100	(J. Mazoue)		21.80	8.00
Clover Club, 99	(G. Johnson)			4.80

Time—1:44 4-5. Carolina Carter, Trinity, Huquince, Belle of Winchester, Royal S. and Welty also ran.

FOURTH RACE (Substitute)—Purse $1,500; claiming; three-year-olds and upward; six furlongs.

S. Beauty, 103	(Finnerty)	20.00	12.00	7.40
Steinway, 107	(W. Garner)		8.40	5.00
Bob's Best, 102	(Barnett)			3.80

Time—1:15 4-5. Bitter, Omnia, Infante, Triniket, Col. Schooler, Accumulator, Eager, Winding Through and Little Jimmy also ran.

FIFTH RACE—Purse $1,600; three-year-olds and upward; one mile and seventy yards.

Sir Peter, 108	(W. Garner)	3.20	2.80	2.40
Liberty, 97	(Barnett)		4.20	3.20
Witchmount, 116	(Dubois)			3.80

Time—1:46 3-5. Welcome, Hank Monk and Parce also ran.

SIXTH RACE—Purse $1,500; claiming; fillies and mares, three-year-olds and upward; one mile and a sixteenth.

Indianapolis, 103	(Dubois)	7.40	3.40	out
Buttress, 110	(Connelly)		4.40	out
Sola Mia, 104	(G. Johnson)			out

Time—1:49. Dianella and Nettie Sweep also ran.

SEVENTH RACE—Purse $1,500; claiming; three-year-olds and upward; one mile and a furlong.

Kyrock, 97	(S. Cooper)	7.40	3.20	out
Alloy, 111	(Connelly)		3.40	out
Magnetic, 102	(Skyrm)			out

Time—1:56. Tractor and Chickvale also ran.

Weather cloudy; track heavy.

Latonia Entries.

By The Associated Press.

FIRST RACE—Purse $1,500; claiming; three-year-olds and upward; six furlongs.

*Billy Witt	99	Mickey Free	104
*Estin	99	Tripoli	104
*Susan Rebecca	96	*Ada Blackjack	100
*Peoria	104	*Angie Plate	104
Dry Nation	104	Certain	108
Sandhurst	108	*Dante's Inferno	99
*Caloces	100	Brushby	104
*Christiano	107	Captain Fox	104
Edinburgh	105		

SECOND RACE—Purse $1,400; claiming; maiden two-year-olds; six furlongs.

Margaret D.	104	Compensation	109
Pippin	112	Roving Lady	109
Miss Carew	109	*Lady Lena	104
*Cirvenna	104	*Sun Dance	107
French Doll	109	*Sut Sus	107
*Tim O'Brien	107	*Mrs. Erwin	104
*Aurous	107	*Bride's Cup	104
Wamba	112	Friend Like	112
*Penumbra	104	Tirza	100

THIRD RACE—Purse $1,500; claiming; three-year-olds and upward; one mile and a quarter.

*Chittagong	102	*Halu	100
*Mac 'o Boy	100	*Delegate	102
Broadaxe	104	*Norseman	92
*Mary Carr	89		

FOURTH RACE—Purse $1,500; allowances; three-year-olds and upward; six furlongs.

Volante	104	Rosebec	106
Beneficent	97	Little Visitor	110
Mayfair	95	Fast Time	95
Ballotbrush	104	Mom's Boy	102

FIFTH RACE—Purse $1,600; allowances; two-year-olds; one mile.

Lovely Manners	113	Comrade	112
Billy Baughn	104	Woolbridge	109
Rolled Stocking	114	Dearborn	104
Royal Julian	102	Florida Gold	104
Porridge	104	Straw Bonnet	104

SIXTH RACE—Purse $1,500; claiming; three-year-olds; one mile and seventy yards.

Four Sixty	102	Scampaway	104
*Updike	99	Lord Meise	104
*La Sabina	96	Kajaba	104
Laddieo	104	Fusilier	109
Mullit Boomdom	104	Wrack Ray	104
*Paul Weidel II	105	*Gilmore	102
*Elisha Lee	99	*Delco Light	96
Eager	109	*Little Blaze	92
Dearma	104	*My Eva	96

*Apprentice allowance claimed.
Weather cloudy; track heavy.

CUTLER BEATS E. APPLEBY.

Wins Exhibition 18.2 Billiard Match by 300 to 139.

Albert G. Cutler, former national junior 18.2 billiard champion, defeated Edgar Appleby, international 18.2 amateur champion, last night in a special exhibition 18.2 match at the Claridge Billiard Academy by 300 to 139. The match required twelve innings. Cutler's high run was 92 and Appleby's 85.

To Select Billiard Referee.

A meeting will be held tomorrow to select a referee for the New York State pocket billiard tournament which will open at the Claridge Academy on Saturday. There is a possibility, it was said, that Albert G. Cutler, noted billiard official, will referee. Ten of the leading players in the East will compete. First prize will be worth $500 and $1,250 will be distributed.

EMPIRE CITY CHART

By The Associated Press.

Empire City, Wednesday, Oct. 20. Weather raining; track muddy.

1489 FIRST RACE—The Glenbrook; two-year-olds; purse $1,000; allowances; about six furlongs. Start good; won easily; place driving. Winner, b. c., A. by Sweep—Oktibbeha. Trainer, S. C. Hildreth. Time—0:22, 0:47⅘, 1:10⅘.

Ind.	Starters.	Wt.	P.	P.	St.	¼	½	¾	Str.	Fin.	Jockeys.	St.	Pl.	Sh.
(1437)	Sweepster	116	4	3	1hd	1hd	1½	1°	1°	1°	L. Fator	11-20	1-5	Out
1445[2]	Witchmount	118	1	1	2½	2hd	2hd	2°	2½	2hd	Malben	5-1	6-5	1-2
1476[2]	Tannic	106	6	4	4hd	3hd	3hd	3½	3hd	3hd	Cairone	20-1	8-1	2-1
1462	King David	110	3	5	4°	4°	4°	4½	4°	4°	Richards	10-1	3-1	1-1
1384	Houston	110	7	7	5°	5°	5°	5°	5°	5°	O'Donnell	10-1	8-5	1-2
1476	Easy Money	110	8	6	7	7	7	7	6°	6°	Stevens	30-1	6-1	2-3
1458	Don Somero	110	5	8	6°	6°	6°	6½	7	7	E. Fator	30-1	8-1	3-2

Scratched—Afterglow, Whiskery, Cheops, Candy Blackbird and Lord Broom.

Sweepster ran as if much the best. He raced Witchmount into defeat and then drew away to win nicely in hand. Witchmount, on the rail all the way, ran a good race. Tannic broke slowly and worked his way up, to close with a rush. King David ran an even race. Houston tired.

Owners—1, Rancocas Stable; 2, H. P. Whitney; 3, J. E. Madden; 4, D. Lederer; 5, E. M. Byers; 6, B. B. Stable; 7, R. V. Lewis.

1490 SECOND RACE—The Mistletoe; three-year-olds and upward; purse $1,000; claiming; about six furlongs. Start good; won handily; place driving. Winner, ch. f., 4, by Berrillion—Jula. Trainer, H. Booker. Time—0:23, 0:47⅘, 1:11⅘.

Ind.	Starters.	Wt.	P.	P.	St.	¼	½	¾	Str.	Fin.	Jockeys.	St.	Pl.	Sh.
1461[2]	Julie	112	1	1	1°	1°	1°	1½	1½	1°	Richards	5-1	2-1	1-2
1427	Tea Ball	105	7	10	8°	6°	4½	3°	2°	2°	P. Fisher	8-2	2-1	1-1
1461	Bald Pate	110	2	2	1°	1°	2°	2°	3½	3°	Malben	10-1	4-1	2-1
(1412)	Woolworth	111	4	5	3°	3°	3°	4°	4½	4°	O'Donnell	12-5	1-1	1-2
459	Wildrake	106	5	9	4½	4°	5°	5½	5°	5°	G. Powers	15-1	4-1	2-1
—	Stardale	111	8	8	10°	9°	7½	7½	6°	6°	L. Fator	4-1	2-1	1-1
998	Broad	110	3	3	7°	7½	6½	6°	7½	7°	C. Powers	50-1	20-1	10-1
1475	Summer Time	115	12	7	6½	5°	8°	8°	8°	8°	Cairone	20-1	8-1	4-1
1475	Play Toy	106	11	11	9°	8°	9°	9°	9°	9°	Force	30-1	12-1	6-1
1473[4]	White Wash	110	9	12	12	12	12°	11°	10°	10°	Haviland	20-1	8-1	4-1
1472	Unfurled	102	6	6	11°	10°	10°	10°	11°	11°	Marr	8-1	4-1	2-1
1042	Waldamar	112	10	13	13	11°	11°	12°	12°	12°	Hicks	50-1	20-1	10-1
—	Daniel	115	1	4	2hd	2°	13°	13°	13	13	Fierst	30-1	12-1	6-1

Scratched—Kemal, Transfer, Taffy Girl, Biatona, Twinkle Star, Knight's Bridge and Great Hopes.

Julie, away well, was rated back of the pace to the stretch where she closed fast and won nicely in hand. Tea Ball closed a big gap. Bald Pate showed plenty of speed, but weakened in the last sixteenth. Woolworth was kept down in the deep going all the way.

Owners—1, H. Booker; 2, H. S. Bowns; 3, C. V. Cushman; 4, H. K. Bliss; 5, H. Lingelbach; 6, J. A. Coburn; 7, C. M. Colford; 8, W. C. Clancy; 9, Ascot Stable; 10, J. Butler; 11, J. Whalen; 12, G. Buxton; 13, Mrs. S. Scheidle.

1491 THIRD RACE—The West Point Handicap; all ages; $1,900 added; claiming; one mile and seventy yards. Start good; won driving; place easily. Winner, b. g., 5, by Hurry On—Fire Mist. Trainer, A. G. Blakely. Time—0:24⅘, 0:49⅖, 1:16⅖, 1:44⅘, 1:49.

Ind.	Starters.	Wt.	P.	P.	St.	¼	½	¾	Str.	Fin.	Jockeys.	St.	Pl.	Sh.
1444	Corposant	106	3	3	1°	1°	1°	1°	1½	1°	Haviland	7-1	3-1	2-1
1470	Black Bart	110	1	1	3°	2°	2°	1½	2°	2°	Richards	3-1	6-5	7-10
1455	Salta	112	5	4	2½	1½	1½	2°	3°	3°	Stevens	12-5	4-5	2-5
(1459)	Lanyard	114	4	2	1hd	3°	3°	3°	4hd	4°	Kellum	8-5	1-2	1-5
1461[2]	Tomahawk IV	103	2	5	4hd	4hd	4°	3½	5	5	F. Fisher	6-1	6-5	7-10

Scratched—Despot, Adieu, Abel and Mobos.

Corposant slipped through on the inside in the stretch. He closed with a rush and held Black Bart safe. The latter showed a good effort in the going. Salta displayed plenty of speed, but stopped badly in the last furlong. Lanyard ran well for a half mile. Tomahawk IV was outrun.

Owners—1, W. A. Read; 2, Mirasol Stable; 3, H. W. Maxwell; 4, P. S. P. Randolph; 5, D. D. Douglas.

1492 FOURTH RACE—The Oakland; three-year-olds and upward; purse $1,000; one mile and a sixteenth. Start good; won easily; place same. Winner, ch. h., aged, by Lough Foyle—Beth Stanley. Trainer, J. Bauer. Time—0:24⅘, 0:49, 1:16⅘, 1:44, 1:51.

Ind.	Starters.	Wt.	P.	P.	St.	¼	½	¾	Str.	Fin.	Jockeys.	St.	Pl.	Sh.
1445[3]	The Roll Call	115	2	2	1°	1°	1°	1°	1°	1°	Malben	5-2	4-5	1-3
(1466)	Delhi Boy	115	4	5	4½	3½	2°	2°	2°	2°	Stevens	5-1	1-1	1-2
1472[4]	Araby	111	1	1	5	5	5	5½	3°	3°	Fator	15-1	2-1	6-5
1443[2]	Frosty Boy	110	3	3	2½	2°	3°	4°	4°	4°	Marr	11-5	4-5	3-5
1460[4]	Washington	110	6	4	3hd	4°	4°	5°	5	5	C. Keller	16-5	6-5	1-2

Scratched—Federalist.

The Roll Call raced Washington into submission and then drew away to win easily. Delhi Boy made a game effort and was next best. Araby closed a big gap. Frosty Boy had no excuse. Washington tired badly.

Owners—1, Mrs. J. Bauer; 2, Mrs. J. Dyer; 3, J. A. Coburn; 4, Mrs. W. E. Martin; 5, Mrs. M. L. Davis.

1493 FIFTH RACE—The Hawthorne; three-year-olds and upward; purse $1,000; allowances; about six furlongs. Start good; won easily; place same. Winner, ch. f., 3, by Whisk Broom II—Beauteous. Trainer, S. C. Hildreth. Time—0:23½, 0:48⅘, 1:11⅘.

Ind.	Starters.	Wt.	P.	P.	St.	¼	½	¾	Str.	Fin.	Jockeys.	St.	Pl.	Sh.
(1459)	Nida	111	1	1	1°	1°	1°	1°	1½	1°	Fator	4-5	1-2	Out
(1468)	Gnome Girl	118	2	3	2°	2°	2°	2°	2°	2°	Malben	5-2	3-5	Out
1426	Padraig	116	3	2	3°	3°	3°	3°	3°	3°	McAuliffe	7-2	2-5	Out

Scratched—Happy Argo and Crystalite.

Nida was much the best. She handled her weight well and set a fast pace, winning unextended. Gnome Girl made a game effort and was next best. Padraig was outrun.

Owners—1, Rancocas Stable; 2, J. L. Holland; 3, F. H. Smith.

1494 SIXTH RACE—Maiden two-year-olds; purse $1,000; special weights; five and one-half furlongs. Start good; won driving; place easily. Winner, ch. c., 2, by Broomstick—Shy Blue. Trainer, M. Hirsch. Time—0:35, 0:47, 1:01⅘.

Ind.	Starters.	Wt.	P.	P.	St.	¼	½	¾	Str.	Fin.	Jockeys.	St.	Pl.	Sh.
—	Rip Rap	115	6	3	3°	2½	1°	1°	1°	1°	O'Donnell	3-2	1-1	1-2
1477[2]	Royal Charge	115	1	1	1°	1°	2°	2°	2°	2°	Richards	12-5	1-1	1-2
1464[2]	Tin Hat	115	5	5	2°	3°	3°	3°	3°	3°	L. Fator	2-1	7-10	1-3
1464[3]	Young Prince	118	4	4	4°	4°	4°	4°	4°	4°	McAuliffe	4-1	7-5	7-10
1440	aWar Flame	118	3	6	6°	5°	5°	5hd	5½	5°	F. Fisher	15-1	8-1	5-2
1290	aClean Play	118	2	2	5°	6°	6°	6°	6°	6°	Force	15-1	8-1	5-2
1471	King Priam	118	7	7	7½	7½	7½	7½	7½	7°	Abel	20-1	12-1	6-1
—	Fire Captain	118	8	8	8	8	8	8	8	8	Stevens	15-1	6-1	3-1

a L. Doctor and W. H. Travers entry.

Scratched—Bucephalus, Benny Rubin, Turf King, Grange, House Boy and Candy Fan.

Rip Rap followed the pace to the stretch where he took the lead and held on gamely. Royal Charge ran a good race. Tin Hat tired. Young Prince had no mishaps.

Owners—1, Sage Stable; 2, M. Field; 3, Rosedale Stable; 4, J. E. Madden; 5, L. Doctor; 6, W. H. Travers; 7, F. Nelson; 8, Mrs. T. W. O'Brien.

Maple Heights Results.

By The Associated Press.

FIRST RACE—Purse $800; allowances; two-year-olds; five and one-half furlongs.

Seth's Hope, 110	(McCabe)	3.80	4.00	3.40
Ropes End, 113	(Maderira)		15.40	6.00
Cornbelt, 116	(Swanson)			3.20

Time—1:13 2-5. Beautiful Flower, Kath, Esther Weidel, Caplinger, Roman Sandal and Bill also ran.

SECOND RACE—Purse $800; claiming; three-year-olds and upward; five and one-half furlongs.

Beg Pardon, 111	(Tryon)	4.60	2.60	2.40
San San, 106	(Hardy)		8.60	6.40
Boo Boo, 106	(Josiah)			4.20

Time—1:14. Wandering Belle, John Finnegan, Gajusha, Vagrant Ditty and Cum Sah also ran.

THIRD RACE—Purse $800; claiming; four-year-olds and upward; six furlongs.

Lure of Gold, 110	(Josiah)	16.80	6.60	5.20
Holecard, 115	(Parrington)		6.40	4.40
Taupe, 110	(Healy)			3.20

Time—1:19. Mabel K., Young April, Jibe, Bullstroot and Tandiane also ran.

FOURTH RACE—Purse $800; claiming; three-year-olds; five and one-half furlongs.

Darfur, 108	(Workman)	3.40	2.20	2.20
Boosting, 108	(Healy)		3.00	2.20
Go Through, 111	(Josiah)			2.20

Time—1:12. Sindora and Alexina also ran.

FIFTH RACE—Purse $1,000; handicap; three-year-olds and upward; one mile and seventy yards.

Deputy, 108	(Tryon)	6.40	3.20	2.80
Flying Cloud, 110	(Stretton)		3.80	2.20
The Janitor, 90	(Taylor)			3.00

Time—1:49 2-5. The Flying Finn, Escarra and First Mate also ran.

SIXTH RACE—Purse $800; claiming; three-year-olds and upward; one mile and a sixteenth.

Gunnysack, 102	(Workman)	7.40	3.20	2.80
Asa Jewell, 108	(Hardy)		2.80	2.60
F. Embry, 108	(Donaldson)			4.00

Time—1:56. Scraps, Mystic, Rotarian, Assent and Leprechaun also ran.

SEVENTH RACE—Purse $800; claiming; three-year-olds and upward; one mile and seventy yards.

Q. Emma, 104	(Armstrong)	21.20	9.00	3.60
Llewellyn, 109	(Donaldson)		8.00	2.40
Millord, 105	(Gibson)			3.20

Time—1:53 2-5. Jose M., Orpelina, Wild Cat and Ammerode also ran.

Weather raining; track muddy.

Maple Heights Entries.

By The Associated Press.

FIRST RACE—Purse $800; claiming; two-year-olds; five and one-half furlongs.

*Mr. Plaid	95	*Mary Hausman	99
*Vermont	99	Undersworth	103
Watch the Time	102	Isabelle	103
*Caplinger	103		

SECOND RACE—Purse $800; claiming; three-year-olds; five furlongs.

Ariena	100	The Squaw	105
Roany	100	*Sinvona	105
*Hampton Miss	100	So, and So	105
*Virginia's Choice	105	Whats the Time	105
Ann B.	105	Chef	105
*Cathkin	100	*Lannie	106
*Fred Balch	100		

THIRD RACE—Purse $800; claiming; three-year-olds and upward; six furlongs.

*Pet Cat	98	Ashburton	103
Maimonides	100	Gleaner	103
Tleacy	103	Sagamore	111
Avion	103	Ned Jo	103
*Happy Hobo	103	*Little Romper	98
*Messines	98	*Aunt Laura	95
*Oakwood	102		

FOURTH RACE—Purse $800; claiming; three-year-olds and upward; six furlongs.

*Jet	95	Crestwood Boy	102
*Ambulance	95	Pat Hampson	103
*First Light	102	Good Time	103
*Voorflier	102	Smackover	108
Royal Spring	103	Barberrill	100
*Illinois King	98	*Sister Helene	98
*Shadowdance	95		

FIFTH RACE—Purse $800; claiming; three-year-olds and upward; six furlongs.

*Dean H.	96	The Ulster	103
*Gen. Ginockio	99	Burbeth	105
*Uncle Velo	102	Beg Pardon	106
Zero	102	Rags	102
Flying Ford	105	*Blossom House	99
*Sea Wolf	98	Ena	100
*Black Ace	96		

SIXTH RACE—Purse $800; claiming; three-year-olds and upward; one mile.

*Billy Welch	98	*Barrykane	101
Bodansky	102	Wida	102
Attractive	102	Ranock	102
Redwood	102	Hickory	102
Chandy Jar	104	Doughnut	105

SEVENTH RACE—Purse $800; claiming; three-year-olds and upward; one mile.

*Home Run	97	*Aunt Aggie	97
*Padlock	97	*Wise Guy	97
*Overtake	97	*McTab	97
San Sed	97	*Henry S.	101
*Dr. MacMillen	101	*Fairbrisk	101
*Feigned Zeal	97		

*Apprentice allowance claimed.
Weather raining; track muddy.

Aurora Results.

By The Associated Press.

FIRST RACE—Purse $1,000; claiming; three-year-olds; five and one-half furlongs.

M. Connors, 105	(C. Barnett)	6.60	4.00	4.60
Barthelmess, 106	(O. Laidley)		14.40	9.60
Geo. Dever, 102	(J. Morar)			6.00

Time—1:01 2-5. Mr. Cushman, Theo's Rochester, Foreland, Kingscourt II and Wild Bee also ran.

SECOND RACE—Purse $1,000; two-year-olds; six furlongs.

J. Dear, 100	(C. E. Allen)	3.60	2.60	2.80
†Epiantine, 105	(W. Crowell)		2.60	2.80
†Needle Point, 106	(H. West)			2.80

Time—1:14 2-5. Riot, Tipling, Major and General Withers also ran.

†Dearborn Stable entry.

THIRD RACE—Purse $1,000; claiming; three-year-olds and upward; six furlongs.

M. O. Seth, 112	(C. E. Allen)	6.20	4.00	2.60
Trafalgar, 107	(J. Morar)		8.00	4.40
Bray Annie, 108	(W. Crowell)			4.20

Time—1:15. Neptune, Mi Amigo, La Belle, Stay On, Jaunebar and Alice Byers also ran.

FOURTH RACE—Purse $1,000; claiming; three-year-olds and upward; six furlongs.

Adjuster, 113	(J. Judy)	7.20	4.20	3.20
My Mary, 109	(W. Charles)		6.20	4.40
Columbia II, 105	(W. Crowell)			4.00

Time—1:14 1-5. *Brown Betty, *Marius, *Little Hope, Colonel Winn, Worthman, Old Top, Frederick Raphael, C. T. Worthington and Acquitted also ran.

*Field.

FIFTH RACE—Purse $1,000; claiming; all ages; one mile.

Hickey, 111	(J. Morar)	5.40	3.60	2.80
Carrier, 113	(W. Charles)		7.60	4.00
Louis A., 108	(O. Laidley)			4.20

Time—1:45 1-5. Mercutio, Wonder Light

Westchester County Golf Body Elects John Anderson President for the Year

ANDERSON ELECTED HEAD OF GOLF BODY

French Open Amateur Champion Named President of Westchester Association.

SPINDLER NEW SECRETARY

Dempsey and Rice Re-elected as Vice President and Treasurer at Annual Dinner Here.

A record field, consisting of 371 golfers, representing thirty-three of the thirty-eight clubs belonging to the Westchester County Golf Association, teed up at the Hotel Commodore last night for the annual anniversary dinner-meeting of that organization. Business and pleasure were happily combined at the meeting, which sounded the knell of the 1926 season, one of the most glorious that the association of 15,000 members has experienced in its nine-year history, and rang the chimes for the incoming of a new golf year.

John G. Anderson, member of the Winged Foot Golf Club, who is the holder of the French open amateur championship, was elected President of the organization for the coming year, succeeding Walter Z. Shafer of Westchester Hills, who has guided the destinies of the Westchester body for the last two seasons.

L. G. Spindler of Westchester Biltmore succeeded Anderson as Secretary, and Louis Dempsey of Wykagyl and Herbert R. Rice of Quaker Ridge were re-elected Vice President and Treasurer respectively.

The members of the Executive Committee elected were the former officers, L. S. Andrews of Bonnie Briar, Neal D. Becker of Siwanoy, F. A. Gaynor of Apawamis, George A. Nicol Jr. of Wykagyl, Walter Z. Shafer of Westchester Hills and Merrill K. Waters of Ardsley, all being re-elected with the exception of Andrews. Mason B. Starring again was elected Chairman of the Tournament Committee.

The nominations were made by a committee consisting of Lawrence Greenbaum, Quaker Ridge, Chairman; C. C. Nobles, Winged Foot; George Whiteside, Siwanoy, and G. Richard Davis, Sunningdale.

Douglas One of Guests.

Guests of honor at the meeting were Findlay G. Douglas, Vice President of the U. S. G. A., Fred Kiendl, President of the Long Island Golf Association; J. P. Cheney, President of the Connecticut Golf Association, and Charles M. Miller, former President of Siwanoy, who is now Chairman of the Westchester County Park Association Golf Committee.

The speakers were Messrs. Douglas, Miller and Cheney, the first of them reviewing the year and bringing forth a great cheer when he recounted the stupendous feat of one of the Westchester County golfers, Jess Sweetser of Siwanoy, in winning the British amateur championship. Mr. Douglas likewise touched a spark when he called upon the golfers to band themselves together in a movement to re-legitimatize the nineteenth hole.

During the course of the meeting, retiring President Shafer got Sweetser, who is recuperating at Asheville, N. C., on the phone while the assemblage, led by C. Arthur Baker, sang a Grantland Rice version of Irving Berlin's "Always" to him, the words being as follows:

"We'll be all for you always;
With a follow through, always;
For the things you've done
Put us back in the sun,
And you had 'em on the run, always, always;
Here's to your success, always;
Here's to you, Jess, always;
Not for just an hour,
Not for just a day,
Not for just a year—
But always."

Two New Clubs Listed.

In his report to the delegates, retiring President Shafer announced that the membership had been increased by two clubs during the year, making a total of thirty-eight. Citing the things that have been done to aid member-clubs during the year, he mentioned the dissemination of knowledge pertaining to costs of operation, budget allowances, membership dues, initiation fees, taxes, caddie development and regulation, course upkeep and club management.

Summarizing the reports of various members of his cabinet, he touched first upon the work of the Green Section of which Herbert Rice of Quaker Ridge is Chairman. The object of the section, he said, is to secure facts and information and to distribute the same, so that the knowledge and experience of one will be available for all. Several meetings were held by the section throughout the year, the average attendance being forty-one men.

The report of Treasurer Rice showed receipts of $4,633.02 during the year and expenditures of $3,558.63, leaving a balance of $1,074.39 on hand. Chief items among the year's receipts were club dues, amounting to $1,140, entrance fees for tournaments, $2,297, and $900 contributed by thirty-three clubs for a trophy commemorating Sweetser's victory in the British amateur championship.

BROOKS-MARLOW DRAW.

Fight 8 Even Rounds at Mitchel Field—Sankay Stops Sober.

Jackie Marlow, 125 pounds, and Harry Brooks, 124, appearing in the feature bout at Mitchel Field last night, battled to an eight-round draw. The fighting was even all the way through and the verdict met with the approval of the crowd. In the semi-final Harry Sankay, 126, knocked out Sammy Sober, 126, in the third round of their scheduled six-round bout.

There were four other sixes. Artie Bloom, 154, won the decision over Jack Ray, 150, in the bout preceding the semi-final. Bud Karesta, 131, won a slugfest from Al Materia, 132. Jimmy Abbott, 136, stopped Vin St. Louis, 138, in the second round, when the referee halted the bout. In the opener Eddie Clark, 163, and Jack Peralpa, 161, fought a draw.

RURAL NEW YORKERS WIN.

Take Two of Three Bowling Games From Richmond Hill Rollers.

The Rural New Yorkers won two out of three games from the Richmond Hill Recreation team in an American national bowling tournament match, played at Thum's Bowling Academy last night. The scores turned in by the Rural New Yorkers were 970, 999 and 870, against 950, 880 and 926 for the Recreation team. J. Delahanty of the Rural New Yorkers was the high scorer, bowling a game of 237. The totals were: Rural New Yorkers 2,839, Richmond Hill 2,636, a margin of 203 pins.

England and Ireland Draw In Soccer Match at 3-All

LIVERPOOL, England, Oct. 20 (AP).—England and Ireland played a drawn soccer match at the Anfield grounds today, the score being 3-all. International soccer matches between England and Ireland began in 1883 and of the series England has won 31 matches, Ireland 3, while 7 have been drawn.

CARD IS COMPLETED FOR GARDEN SHOW

Seifert Signed to Meet De Mave on Bill Featuring Maloney and De Kuh Tomorrow.

The magnet of the champion and the former champion of the heavyweight division receiving title belts is proving a decided boom to the heavyweight fight carnival which will be the attraction tomorrow night at Madison Square Garden. This was revealed yesterday when announcement was made that the show has experienced a heavier advance sale than any previous show in the Garden's current indoor season.

Choice seats are in demand and men prominent in political, financial and professional circles are to be included among the onlookers as Gene Tunney and Jack Dempsey receive their respective belts from the Boxing Writers' Association of Greater New York.

Matchmaker Jess McMahon yesterday completed details for the revised card. He signed Sandy Seifert of Pittsburgh as the opponent of Jack De Mave, Hoboken heavyweight, in the program's second match. Seifert replaces Roberto Delfino, South American, who was forced to withdraw from the match because of illness.

A change in opinion regarding the outcome of the feature ten-round bout between Arthur DeKuh, young Italian heavyweight, and Jim Maloney of Boston was reported yesterday when fight followers swung in greater numbers to the support of Maloney as the likely winner. DeKuh was installed a favorite when the match was made, but the impressive showing of Maloney in his local training workouts has result in a shortening of the odds.

Unusual interest also is being shown in the outcome of the ten-round semi-final between Monte Munn, Nebraska's young giant, and Carl Carter, Cuban heavyweight. This contest promises the most serious ring encounter Munn has yet undertaken. He now boasts a record of ten straight victories. The other battle will bring together Yale Okun, East Side youngster, and Bob Lawson, negro heavyweight of Alabama.

MRS. BAKER IS LEADER IN MET GOLF TOURNEY

Her 102-18-84 Takes First Day Low Net Honors, but Mrs. Downey's Low Gross 92 Features.

Special to The New York Times.

ATLANTIC CITY, N. J., Oct. 20.—The annual Fall tournament of the Women's Metropolitan Golf Association got under way at the Seaview Country Club today with a drizzling rain keeping almost half the number of entries, inluding the defending champion, Miss Marie Jenney, of the Hudson River Country Club, off the links.

However, seventeen women started out in the first round of three-day, 54-hole medal play and many good scores were turned in, with Mrs. E. Baker, representing the Bonny Brier C. C., carrying off the low net prize with a score of 102—18—84.

Mrs. H. B. Beckstein of the Stansbury C. C. finished with a low net score of 85, thanks to a handicap of 23 points, an won runner-up honors, while Mrs. John Downey, Westchester Biltmore, walked off the links in third place with a score of 87.

Mrs. Downey displayed the best brand of golf, going over the difficult eighteen-hole course for a score of 92 to carry off low gross honors. She showed excellent judgment on the fairways and greens and bids fair to give Miss Jenney a hard fight for the title.

Mrs. C. T. Houck, Mrs. G. S. Wallen and Mrs. J. J. Sinott, all of the Westchester Biltmore, and Mrs. Wilson Hungate of Siwanoy could only play nine holes, and a special prize was offered, which Mrs. Wallen won with a score of 46.

The scores:

Mrs. John Cromelin, Siwanoy	109	9	100
Mrs. Jay Lee, Hackensack	95	3	92
Mrs. John Downey, Westchester Biltmore	92	5	87
Mrs. F. F. Laird Jr., Westchester Biltmore	98	8	90
Mrs. John Cromelin, Siwanoy	109	9	100
Mrs. F. B. Detewind, Engineer	110	18	92
Mrs. D. Taylor, Engineers	100	5	95
Mrs. B. Edwards, Engineers	95	5	90
Mrs. E. O. Collinger, Westchester Biltmore	110	12	98
Mrs. John Dunkak, Westchester Biltmore	115	18	97
Mrs. H. B. Berkstein, Stansbury	108	23	85
Mrs. E. Baker, Bonny Brier	102	18	84
Mrs. Sheridan, Westchester Biltmore	132	23	109
Mrs. A. Paget, Westchester Bilt more	111	15	94

Nine-Hole Match.

Mrs. C. T. Houck, Westchester Biltmore	50
Mrs. G. S. Wallen, Westchester Biltmore	46
Mrs. Wilson Hungate, Siwanoy	53
Mrs. J. J. Sinott, Westchester Biltmore	47

$50,000 UP FOR GOLFERS.

Series of Winter Tourneys to Open at Del Monte, Cal., Dec. 10.

DEL MONTE, Cal., Oct. 20 (AP).—A series of professional open golf tournaments, beginning at Del Monte on Dec. 10 and winding up at Hot Springs, Ark., in February, with a combined financial inducement of more than $50,000, has been announced by J. C. Hartnett, who took the first American golf team to Scotland a few years ago.

Del Monte has hung up a $5,000 prize as an attraction to the country's best golfers. This tournament, which will be played on the Pebble Beach course, will be an amateur-pro affair, opening Dec. 10, with seventy-two holes medal play on the next two days.

Four other California tournaments follow the Del Monte championship—at Sacramento Dec. 17-19, $2,500; at Fresno Dec. 24-26, $2,500; at Long Beach Jan. 1-3, $2,500, and at Los Angeles Jan. 5-9, $10,000.

Roy Gets Draw, Retaining Title.

MONTREAL, Oct. 20 (AP).—Leo (Kid) Roy of Montreal, featherweight champion of Canada, successfully defended his title here tonight, boxing a ten-round draw with Vic Foley of Vancouver.

Mandell Outpoints Cappo.

KANSAS CITY, Kan., Oct. 20 (AP).—Sammy Mandell of Chicago, world's lightweight champion, outpointed Larry Cappo of Kansas City in ten rounds here tonight, in the opinion of newspaper men at the ringside.

MET. SQUASH PLAY DRAWS HEAVY ENTRY

29 Teams Listed in 3 Divisions of Tourney, Which Gets Under Way Tomorrow.

N. Y. A. C. ADDED TO CLASS A

Brings Total for This Group to Seven—Fall Scratch Competition Is Scheduled for Nov. 12.

With a greater number of teams competing than ever before, play in the Metropolitan Squash Tennis Association's three classes will begin tomorrow. The schedule, announced yesterday by officials, shows that twenty-nine teams, representing thirteen clubs, will swing into action in Classes A, B and C. Class A has one more team competing than last year, Class B has three more than last year, while Class C remains at the same number.

The New York Athletic Club is the added member in Class A and brings the total number of clubs in the class to seven. The Short Hills Club, the Interfraternity Club, formerly the Fraternities Club, and the Gramercy Park Club are the organizations added in Class B. Although the Montclair A. C. team has withdrawn from Class C competition, the number of clubs in the class remains the same, due to the addition of the City Athletic Club.

Friday's matches will be in Class B and will bring together ten teams. The start on this date is the earliest in the history of the association and is due to the heavy schedule necessary to accommodate the increased number of teams. Class A competitions will begin on Nov. 3 and Class C play on Nov. 1. The first tournament will be the Fall scratch tournament at the New York Athletic Club on Nov. 12.

In the individual events, sponsored by the National Squash Tennis Association, two new events are scheduled to replace others which have lapsed. In place of the invitation tourney, formerly sponsored by the Squash Club, Yale Club will hold an invitation tourney in next January, while the Westchester-Biltmore Country Club, at Rye, for the first time, has announced an invitation tourney there, over Lincoln's Birthday. This replaces the old handicap event.

The schedules:

Tournaments.

Nov. 12, Fall Scratch Tournament, at New York Athletic Club.
Dec. 3, Invitation Tournament, Princeton Club.
Jan. 14, Invitation Tournament, Yale Club; Class C individual championship, at Interfraternity Club; 22, New Jersey championship, at Montclair Athletic Club.
Feb. 4, National Veteran championship, at Crescent Athletic Club; Class B individual championship, at Columbia University Club; 11, Invitation Tournament, Westchester Biltmore Club, Rye, N. Y.; Western Amateur championship, at St. Louis; 18, Invitation Tournament, Whitehall Club.
March 4, National amateur championship, Harvard Club; 18, National open championship, Shelton Club.

Metropolitan Team Championships.

CLASS A.

Nov 3, Montclair A. C. at Harvard Club; New York A. C. at Princeton Club; Columbia U. Club at Crescent A. C.; 10, Harvard Club at New York A. C.; Montclair A. C. at Princeton Club; Yale Club at Columbia U. Club; 17, Columbia U. Club at Harvard Club; Montclair A. C. at New York A. C.; Crescent A. C. at Yale Club; 24, Harvard Club at Princeton Club; New York A. C. at Yale Club; Montclair A. C. at Crescent A. C.
Dec. 1, Harvard Club at Crescent A. C.; New York A. C. at Columbia U. Club; Princeton Club at Yale Club; 8, Columbia U. Club at Princeton Club; Montclair A. C. at Yale Club; Crescent A. C. at New York A. C.; 15, Yale Club at Harvard Club; Montclair A. C. at Columbia U. Club; Princeton Club at Crescent A. C.
Jan. 12, Montclair A. C. at Harvard Club; Princeton Club at New York A. C.; Crescent A. C. at Columbia U. Club; 19, New York A. C. at Harvard Club; Montclair A. C. at Princeton Club; Columbia U. Club at Yale Club; 26, Harvard Club at Columbia U. Club; Montclair A. C. at New York A. C.; Yale Club at Crescent A. C.
Feb. 2, Crescent A. C. at Harvard Club; Yale Club at New York A. C.; Princeton Club at Columbia U. Club; 9, Montclair A. C. at Crescent A. C.; Columbia U. Club at New York A. C.; Yale Club at Princeton Club; 16, Princeton Club at Harvard Club; Montclair A. C. at Yale Club; New York A. C. at Crescent A. C.; 23, Harvard Club at Yale Club; Montclair A. C. at Columbia U. Club; Crescent A. C. at Princeton Club.

CLASS B.

Oct. 22, Yale Club at Harvard Club, Princeton Club at Interfraternity Club, Gramercy Park Club at New York A. C., Montclair A. C. at Columbia U. Club, Short Hills Club at Crescent A. C.; 29, Harvard Club at Princeton Club, Short Hills Club at Yale Club, New York A. C. at Interfraternity Club, Montclair A. C. at Gramercy Park Club, Crescent A. C. at Columbia U. Club.
Nov. 5, Harvard Club at New York A. C., Princeton Club at Yale Club, Montclair A. C. at Interfraternity Club; Gramercy Park Club at Crescent A. C.; Short Hills Club at Columbia U. Club; 12, Montclair A. C. at Harvard Club, Yale Club at New York A. C., Short Hills Club at Princeton Club, Crescent A. C. at Interfraternity Club, Columbia U. Club at Gramercy Park Club; 19, Crescent A. C. at Harvard Club, Montclair A. C. at Yale Club, New York A. C. at Princeton Club, Interfraternity Club at Columbia U. Club, Short Hills Club at Gramercy Park Club; 26, Harvard Club at Columbia U. Club, Yale Club at Crescent A. C., Montclair A. C. at Princeton Club, Short Hills Club at New York A. C., Interfraternity Club at Gramercy Park Club.
Dec. 3, Gramercy Park Club at Harvard Club, Columbia U. Club at Yale Club, Crescent A. C. at Princeton Club, Montclair A. C. at New York A. C., Short Hills Club at Interfraternity Club; 10, Harvard Club at Interfraternity Club, Yale Club at Gramercy Park Club, Princeton Club at Columbia U. Club, New York Athletic Club at Crescent A. C., Montclair A. C. at Short Hills Club; 17, Short Hills Club at Harvard Club, Interfraternity Club at Yale Club, Princeton Club at Gramercy Park Club, Columbia U. Club at New York A. C., Montclair A. C. at Crescent A. C.
Jan. 7, Harvard Club at Yale Club; Interfraternity Club at Princeton Club, New York A. C. at Gramercy Park Club, Montclair A. C. at Columbia U. Club, Short Hills Club at Crescent A. C.; 14, Princeton Club at Harvard Club, Short Hills Club at Yale Club, Interfraternity Club at New York A. C., Montclair A. C. at Gramercy Park Club, Columbia U. Club at Crescent A. C.; 21, New York A. C. at Harvard Club, Yale Club at Princeton Club, Montclair A. C. at Interfraternity Club, Crescent A. C. at Gramercy Park Club, Short Hills Club at Columbia U. Club; 28, Montclair A. C. at Harvard Club, New York A. C. at Yale Club, Short Hills Club at Princeton Club, Interfraternity Club at Crescent A. C., Gramercy Park Club at Columbia U. Club.
Feb. 4, Harvard Club at Crescent A. C., Montclair A. C. at Yale Club, Princeton Club at New York A. C., Columbia U. Club at Interfraternity Club, Short Hills Club at Gramercy Park Club; 11, Columbia U. Club at Harvard Club, Crescent A. C. at Yale Club, Montclair A. C. at Princeton Club, Short Hills Club at New York A. C., Gramercy Park Club at Interfraternity Club; 18, Harvard Club at Gramercy Park Club, Yale Club at Columbia U. Club, Princeton Club at Crescent A. C., Montclair A. C. at New York A. C., Short Hills Club at Interfraternity Club; 25, Interfraternity Club at Harvard Club, Gramercy Park Club at Yale Club, Columbia U. Club at Princeton Club, Crescent A. C. at New York A. C., Short Hills Club at Montclair A. C.
March 4, Short Hills Club at Harvard Club, Yale Club at Interfraternity Club, Gramercy Park Club at Princeton Club, New York A. C. at Columbia U. Club, Montclair A. C. at Crescent A. C.

CLASS C.

Nov. 1, New York A. C. at Crescent A. C.; Whitehall Club at Gramercy Park Club; City A. C. at Princeton Club; Heights Casino at Columbia U. Club; Short Hills at Harvard Club; Interfraternity Club at Yale Club; 8, Interfraternity Club at New York A. C.; Crescent A. C. at Harvard Club; Yale Club at Whitehall Club; Princeton Club at Gramercy Park Club; Columbia U. Club at City A. C.; Short Hills Club at Heights Casino; 15, New York A. C. at Whitehall Club; Crescent A. C. at Interfraternity Club; Princeton Club at Yale Club; Columbia U. Club at Gramercy Park Club; Short Hills Club at City A. C.; Harvard Club at Heights Casino; 22, Princeton Club at New York A. C.; Whitehall Club at Crescent A. C.; Yale Club at Columbia U. Club; Interfraternity Club at Harvard Club; Short Hills Club at Gramercy Park Club; Heights Casino at City A. C.; 29, New York A. C. at Columbia U. Club; Crescent A. C. at Princeton Club; Interfraternity Club at Whitehall Club; Short Hills Club at Yale Club; Gramercy Park Club at Heights Casino; Harvard Club at City A. C.
Dec. 6, Short Hills Club at New York A. C.; Columbia U. Club at Crescent A. C., Princeton Club at Interfraternity Club; Whitehall Club at Harvard Club; Heights Casino at Yale Club; City A. C. at Gramercy Park Club; 13, New York A. C. at Heights Casino; Short Hills Club at Crescent A. C.; Interfraternity Club at Columbia U. Club; Whitehall Club at Princeton Club; City A. C. at Yale Club; Harvard Club at Gramercy Park Club; 20, City A. C. at New York A. C.; Crescent A. C. at Heights Casino; Short Hills Club at Interfraternity Club; Columbia U. Club at Whitehall Club; Harvard Club at Princeton Club; Gramercy Park Club at Yale Club.
Jan. 10, 1927, New York A. C. at Gramercy Park Club; City A. C. at Crescent A. C.; Heights Casino at Interfraternity Club; Shore Hills Club at Whitehall Club; Columbia U. Club at Princeton Club; Yale Club at Harvard Club; 17, Yale Club at New York A. C.; Crescent A. C. at Gramercy Park Club; Interfraternity Club at City A. C.; Whitehall Club at Heights Casino; Short Hills Club at Princeton Club; Harvard Club at Columbia U. Club; 24, New York A. C. at Harvard Club; Yale Club at Crescent A. C.; Gramercy Park Club at Interfraternity Club; City A. C. at Whitehall Club; Heights Casino at Princeton Club; Short Hills Club at Columbia U. Club.

JOHNNY DUNDEE'S PURSE IS HELD UP ON COAST

California Board Believes Veteran Was Not in Condition for Morgan Bout.

SAN FRANCISCO, Cal., Oct. 20 (AP).—The State Athletic Commission today ordered the holding up of Johnny Dundee's share of the purse in his junior lightweight championship fight with Tod Morgan here last night on the ground that Dundee was in no condition to fight. Morgan won the decision, retaining the championship.

The commission contended there was evidence that Dundee entered the ring with a fractured arm, sustained in a recent fight back East.

BOXING BOUTS TONIGHT.

102d Medical Regiment Armory—Herman (Kid) Silvers vs. Georgie Cuneo; Lew Moscowitz vs. Kid Rash; Kid Carter vs. Gene Zedick. Three eight-round bouts.

New Broadway Arena, Brooklyn—Amateur boxing tournament under the auspices of the Northern A. A.

Flushing Armory, Flushing, L. I.—Vic Burrone vs. Georgie Nickfor; Billy Wells vs. Nick Palmer, Carroll Setti vs. Georgie Muigna.

41,000 Have Paid Total of $83,400 to See Pyle's Tennis Pros; Must Pay Them $142,500

Does professional tennis pay? C. C. Pyle, its pioneer promoter, took out pad and pencil yesterday to figure that so far it has.

In six engagements, Pyle revealed to The Associated Press, the professional troupe headed by Suzanne Lenglen and Vincent Richards has played before 41,000 spectators who have paid $83,400 to see the international stars twinkle.

Approximately half of these totals was compiled in the opening two appearances of the players at Madison Square Garden, Oct. 2 and 3, but Pyle declared he was also gratified by the results of engagements in Boston, Toronto, Baltimore and Philadelphia.

If the average thus far in attendance and receipts is maintained for the remainder of the transcontinental tour, the promoter figures his gross receipts will be between $700,000 and $900,000.

"We may be a bit optimistic," he said yesterday, "but so far the reception accorded professional tennis, as well as the financial returns, have been very satisfactory."

Pyle disclosed that the flat guarantees to his cast of stars aggregate $142,500, but he declined to say on what basis this is apportioned. In addition they receive a percentage of the receipts. Mlle. Lenglen, as the leading attraction, is estimated to have been guaranteed $75,000 in addition to a substantial percentage. Richards, Mary K. Browne, Paul Feret, Harvey Snodgrass and Howard Kinsey are others on the payroll.

The next appearance of the tennis tourists is in Montreal this Saturday. Other engagements include Buffalo, Oct. 26; Cleveland, Oct. 28; Pittsburgh, Nov. 2, and Columbus, Nov. 4.

FLETCHER RELEASED AS PHILLIES' PILOT

Confirms Report That Baker Will Not Renew Contract—Undecided About Future.

PHILADELPHIA, Oct. 20 (AP).—Reports that Arthur Fletcher, manager of the Philadelphia National League Baseball Club, had been released were confirmed by Fletcher tonight in telegrams received from his home in Collinsville, Ill.

Fletcher wired friends here that he had received notice today from William F. Baker, President of the Phillies, that his contract, which expired this Fall, would not be renewed. Mr. Baker is in New York.

"I have no definite plans for next year," said Fletcher's message advising his friends of his release. "I have several propositions under consideration, but at this time have not clinched any of them."

Reports that John P. (Stuffy) McInnis, recently released by Pittsburgh, was to be Fletcher's successor lacked confirmation here.

HARMON WINS TWO BLOCKS

But Loses in Afternoon to St. Jean —Trails in Total, 912-784.

Charles Harmon, after losing the afternoon block of his 1,500-point pocket billiard match to Andrew St. Jean yesterday, came back last night and won the eighth and ninth blocks, played at the Strand Billiard Academy. The total score now stands 912 to 784 in favor of St. Jean. Six blocks remain to be played.

St. Jean started the day by winning in the afternoon, 91 to 62, in ten innings. St. Jean's high run was 29, Harmon's 28. Harmon came through in the evening, taking the eighth block of the match, 185 to 111, in twenty-one innings. Harmon had two high runs of 30, while St. Jean's high run was 28. In the final, or ninth, block Harmon maintained the pace which he showed earlier in the evening and defeated his opponent, 131 to 101, in thirteen innings. He again carried off high-run honors with 68 to St. Jean's 45.

Kreuter Wins Cue Game, 75 to 2.

Playing his first game in preparation for the world's championship pocket billiard tournament, in which he has entered, Louis Kreuter defeated Al Sanders in an exhibition game at Kreuter's Broadway Academy yesterday afternoon by 75 to 2. Kreuter made a high run of 40 and went out in three innings.

Ackerman Winner With Cue.

Sam Ackerman defeated Henry Frantzen in an Eastern States three-cushion billiard match last night at Kreuter's Academy by 40 to 33 in seventy innings. Each made a high run of 4.

YALE POLO PLAYERS, GOLFERS HONORED

Get Awards From Athletic Association on Recommendation of Undergraduate A. A.

Special to The New York Times.

NEW HAVEN, Conn., Oct. 20.—On the recommendation of the Undergraduate Athletic Association, the Board of Control of the Yale Athletic Association today voted the following awards:

Golf—Numerals and charms to the following members of the championship 1926 team defeating Princeton and winning all other matches: George Ashforth, Captain A. B. Ashforth, F. W. Hubby, H. V. Joy, A. M. Knapp, E. B. Loomis, N. Newman and S. H. Smith. The appointment of H. B. Stewart, '28 as assistant manager of golf for the season 1926-27 was ratified.

Polo—Minor "Y" to the following members of last year's championship intercollegiate outdoor polo team, R. W. Simmons, '27, O. M. Wallop, '28, F. R. Baldwin, '28.

Captain W. K. Muir, H. R. Barrett, W. F. C. Guest and H. G. Ross received their Major "Y" for winning the national open championship. The appointment of P. W. Hoge, '28, as assistant manager was ratified.

FIELD TRIAL DATE SET.

Nov. 4 Named by Mid-Jersey Pointer and Setter Club.

Special to The New York Times.

PLAINFIELD, N. J., Oct. 20.—The Mid-Jersey Pointer and Setter Club has completed plans for its annual field trials, open to members only, to be held Nov. 4 at Crystal Springs Farm, Millington, and the bird dog show, to be held in the evening of that day at the Plainfield Amusement Academy, this city. Pointers, English, Irish, Gordon setters and Pointing Griffons will be judged in the later show.

Other News of Sports On Next Two Pages

For crisp October days

Here is a collar to match the weather, crisp and bright. Fall style is certainly at its smartest in the Van Heusen.

The Van Heusen never wrinkles, because it is the *only collar woven on a curve;* it conforms *naturally* to the curve of the neck, without the artificial support of starch.

A fresh half-dozen does wonders in topping off the fall wardrobe.

12 smart styles at 50c. each

PHILLIPS-JONES NEW YORK

VAN HEUSEN
PATENTED
the World's *Smartest* Collar

A NEW and distinctive medium weight oxford for Fall wear. Made in light shade Sparta Calfskin, with overweight soles—for men desiring personality in shoes.

Exclusive Lasts and Patterns Designed and Sold Only by

WHITEHOUSE & HARDY
INCORPORATED
BROADWAY AT 40TH STREET — Metropolitan Opera House Bldg.
144 WEST 42ND STREET — Knickerbocker Building
84 BROADWAY—AT WALL STREET

©W&H.1922

The Absent-Minded Professor

No wonder he is so embarrassed! He has just discovered that he is addressing his class clad only in an ill-fitting unionsuit.

But now he has changed to Reis Lavender Label and feels secure. Because Reis underwear fits like a glove. No binding, pulling or chafing. Snug comfort all over. $2.00 to $15.00.

Change to REIS

REIS U.S. PAT. OFF.

Banister Shoes

"Leeds"

We call this model the "Leeds," and it does lead a man to the conclusion there isn't a more distinguished, flexible, comfortable or better wearing shoe. It's a leader in our showing of Banister Fall models.

PARKER & DIEMER
1376 BROADWAY at 37th St
Our Only Store

Finest Autumn Sport
Empire City Races
(YONKERS & MT. VERNON)
TODAY'S GREAT FEATURES:
The $5,000 Scarsdale
The Ormonde The Winsted
The Park View The Rosecliffe
FIRST RACE AT 2:30 P. M.
SPECIAL RACE TRAIN leaves Harlem Division, Grand Central Terminal, at 1:25 P. M. Regular trains to Mt. Vernon at 11:46 A. M., 12:36, 1:55, 2:20 P. M. Additional trains Sats. All trains stop at 125th St. Also via Lexington and Jerome Ave. Subway or West Farms Subway to Mott Ave., transferring to Jerome Ave. Subway or 6th and 9th Ave. "L" to Jerome Ave. Subway, thence by trolley from Woodlawn.
GRAND STAND, $3.85, Including Tax.

ONE-DAY OUTINGS
FROM NEW YORK

$3.25 SESQUI-CENTENNIAL
Round Trip PHILADELPHIA
TUESDAY, October 26
SATURDAY, October 30
Pennsylvania Station ..... 8.15 A.M.
Through to Sesqui-Centennial Grounds

$3.75 ATLANTIC CITY
Round Trip SUNDAY, October 24
Pennsylvania Station ..... 7.25 A.M.
Trenton ..... 8.16 A.M.
Stopping at Newark, Elizabeth, Railway and New Brunswick
Similar Excursion Sundays, November 7, 21, December 5, 19

$5.00 WASHINGTON
Round Trip BALTIMORE
SUNDAY, October 24
Pennsylvania Station ..... 12.10 N.
Stopping at Newark, Elizabeth and New Brunswick
Similar Excursion Sundays, November 7, 21, December 5, 19

$7.50 CHARLOTTESVILLE, VA.
$8.00 LYNCHBURG, VA.
$9.00 DANVILLE, VA.
Round Trip SUNDAY, October 24
Leave Saturday Night, October 23
Pennsylvania Station ..... 9.05 P.M.
Stopping at Newark and Elizabeth
SUNDAY, November 7

$3.00 PHILADELPHIA
Round Trip SUNDAY, October 31
Pennsylvania Station ..... 7.25 A.M.
(Ind. Terminal 7.30) Trenton ..... 7.33 A.M.
Stopping at Newark, Elizabeth and New Brunswick
Similar Excursion Sundays, November 14, 21, December 12, 26,
SUNDAY, November 7

$7.00 RICHMOND
Round Trip VIRGINIA
Leave Saturday Night, November 6
Pennsylvania Station ..... 9.30 P.M.
Stopping at Newark, Elizabeth and New Brunswick
Similar Excursion Sunday, December 5

$7.50 PITTSBURGH, PA.
Round Trip SUNDAY, November 21
Leave Saturday Night, November 20
Pennsylvania Station ..... 9.05 P.M.
Stopping at Newark, Elizabeth and New Brunswick
Similar Excursion Sunday, December 5

Pennsylvania Railroad

Little Cigars that Win
ADMIRATION
Miniatures 10 for 25¢
Gems 10 for 35¢

When thinking of
ANNUITIES
OR
LIFE INSURANCE
Consult
William S. Blizzard
REPRESENTING
THE LEGION LIFE INSURANCE COMPANIES
The Boston 4427 115 BROADWAY, N.Y.

Syracuse Player, Who Struck at Referee, Resigns

BAYSINGER QUITS SYRACUSE ELEVEN

Quarterback Who Struck at Referee Schwartz in Army Game Resigns From Team.

'STEP ATONES FOR MISTAKE'

Coach Reynolds Says Withdrawal Shows in a Manly Way Willingness to Repent for Lapse.

SYRACUSE, N. Y., Oct. 20 (AP).—Harold Baysinger, varsity quarterback of the Syracuse University football team, tonight resigned from the squad following a conference with Coach Pete Reynolds.

"At the conference," according to the statement issued by university authorities, "Coach Reynolds and Baysinger discussed Baysinger's act in striking at Referee Victor A. Schwartz during the Army game at West Point last Saturday, which both realize is a serious offense against all football standards and expectations."

"His team-mates," the statement adds, "while deeply resenting the circumstances leading up to the affair, accept the situation, but still believe in his underlying spirit of good sportsmanship in spite of the lapse."

Coach Reynolds, in discussing Baysinger's withdrawal, said: "Baysinger, in volunteering to withdraw from the squad, shows in a manly way his willingness to atone for his mistake. Baysinger is a boy of great promise and high character and I believe his future efforts in athletics will stamp him the great player I believe him to be."

University officials and players vigorously denied the truth of the charge that the injury of Tom Trapnell, Army halfback, was the result of being struck in the face by a Syracuse cleat. Trapnell, it was pointed out, was injured late in the second period when tackled by Jules Archoska, Syracuse end.

LINE AND BACK FIELD SHAKEN UP AT NAVY

Goudge and Schuber Join Ball Carriers, While Osburn and Woerner Go Into Line.

Special to The New York Times.

ANNAPOLIS, Md., Oct. 20.—With the lightest backfield which has been used this season by Coach Bill Ingram, two of whose members previously were stamped as second string players, a particularly smooth offense was demonstrated during practice this afternoon.

Not only were two former substitutes in the backfield, but Coach Ingram made two shifts in the line. Every effort is being made to develop strong replacements for every position.

Goudge took Hannegan's place at quarterback during the practice. He also did most of the passing and carried the ball occasionally. Schuber, the other substitute, is still working in Shapley's old place and will start in that position on Saturday against Colgate. Chances favor Goudge over Hannegan, and Hamilton and Ransford, who worked today, will complete the backfield.

Osburn, for two years varsity centre, who had a setback through illness early in the season and was replaced by Warren, was in his old position for nearly the whole scrimmage, and Woerner, who is having a sharp fight with Eddy for the right tackle position, was in that place.

NAVY-NOTRE DAME DATE SET

Middies to Invade South Bend for Football Clash Oct. 15.

BALTIMORE, Oct. 20 (AP).—Navy and Notre Dame will meet on the latter's gridiron at South Bend, Ind., next year on Oct. 15, Commander Jonas H. Ingram, Director of Athletics at the Naval Academy, announced tonight.

Commander Ingram also said that Drake University has been offered the second Saturday in October.

Navy next year will have football opponents from every section of the country, the athletic director said. The undefeated University of Alabama eleven was spoken of favorably as a possible Southern foe.

AMHERST DRILLS SCRUBS.

Substitute Backs Likely to See Action Against Wesleyan.

Special to The New York Times.

AMHERST, Mass., Oct. 20.—The Amherst College gridiron squad held the first scrimmage of the week in rain today. With only three days left before the opening Little Three encounter at Wesleyan on Saturday, Coach White paid particular attention to the scrub back field, since the lighter ball carriers are probably to be used in the Wesleyan game as a unit. Today the second string backs were Kells, at quarter, L. Parker, Rollins and Stauffer.

The Purple mentor announced that the squad would scrimmage tomorrow morning.

WILLIAMS BATTERS CUBS.

Varsity, Preparing for Penn Game, Makes 3 Touchdowns in Drill.

Special to The New York Times.

WILLIAMSTOWN, Mass., Oct. 20.—Another scrimmage was in order for the Williams football team today. Coach Lawson ordered out the freshman team to provide the opposition, using line plays for the most part. The Purple ripped through the yearlings for three touchdowns in a half hour's tussle. It was the third successive day of scrimmage for the team.

WEST VA. READY FOR TEST.

Straight Only Player Who Will Be Missing Against Wesleyan.

Special to The New York Times.

MORGANTOWN, W. Va., Oct. 20.—The undefeated West Virginia eleven will meet West Virginia Wesleyan on Saturday at Mountaineer Field, Morgantown. Beryl Straight, veteran guard, who was injured in practice a week ago, is the only Mountaineer who will be unable to play in this State championship battle.

Penn to Play Navy 5 Years, And Chicago for Two More

Special to The New York Times.

PHILADELPHIA, Oct. 20.—Pennsylvania and the Navy will meet at football for the next five years, starting next year, it was announced here this afternoon. At the same time it was made public that Penn would play the University of Chicago in 1927 and 1928, both games to be held at Stagg Field in Chicago. Next year's game with Chicago already had been arranged, so the new agreement just extends the old one by one year.

PHILLIPS IN CENTRE FOR YALE ELEVEN

Freshman Pivot of Last Year Gets Call Over Harvey in Long Indoor Session.

Special to The New York Times.

NEW HAVEN, Oct. 20.—The promotion of George Phillips to centre on the varsity and the definite announcement that Larry Noble, halfback, injured in the Dartmouth game on last Saturday, would not be able to start against Brown this week-end, were the high spots in today's developments at the Yale camp. Yale has a wealth of back field material and from the group Earl Goodwine and Johnny Ordway have the call for Noble's berth.

Ordway, who has not played for two seasons, was declared eligible last week and was sent into the Dartmouth game. Goodwine is a product of the scrubs, where he gained recognition as a result of his clever running of the wings.

Has Emergency Centre Strength.

Phillips, who has been given the call over Charley Harvey, played centre for the freshmen last season and under the coaching of former Captain Winslow Lovejoy, he has developed rapidly. The strength of both contenders gives the Blue strength at centre for almost any emergency in the hard games to come.

Bill Webster, injured guard, who returned to action yesterday, has given evidence of strong physical condition and he will be tried out at tackle in the scrimmage session, which is scheduled for tomorrow. The downpour of today forced the second cancellation of scrimmaging this week and if anything happens to mar the session planned for tomorrow, the squad will enter the Brown game without a preparatory session of actual combat.

Forced Indoors by Rain.

The squad, which was forced indoors by the rain, held a long dummy workout in the Goodyear Artillery Armory, where the players were divided into line and back field groups. The ball carriers were drilled in handling the ball and in practicing formations. The forwards were worked in quick starting and in line bucking, one of Yale's main assets in the victory over Dartmouth. It is the aim of Head Coach Jones and his assistants to improve as much as possible the work of the line.

The scarcity of guard and tackle material today forced the coaches to move William Orville Hickok 4th from the scrubs to the varsity. There is a strong possibility that he will be used against Brown for part of the game. Hickok is the son of Yale's famous guard and hammer thrower of thirty years ago.

The varsity rushline included Scott and Fishwick, ends; Quarrier and Webster, tackles; Sturhan and Charlesworth, guards, and Phillips, centre.

BROWN'S BEST MEN WILL OPPOSE YALE

Only Two Regulars, Jones and Getz, Will Be Missing—Randall at Quarterback.

Special to The New York Times.

PROVIDENCE, Oct. 20.—Brown will face Yale on Saturday in its first major test of the season with the strongest line-up that Coach McLaughrey has been able to muster this season. Only two men, Nelson Jones and John Getz, halfback and guard respectively, will be out of the game.

Jones injured an ankle and will not be ready for work until the Dartmouth game next week, while Getz, with an injured knee, may play only very little the remainder of the year.

One important shift was made today. Roy Randall being worked at quarter on the regular eleven. Randall alternated at quarterback with Dave Mishel last Fall, but this year has been used as a halfback.

Brown's rush line consists largely of veterans with Captain Broda and Towle, ends; Hodge and Miller, tackles; Farber and Smith, guards, and Considine, centre. Miller replaced Kevorkian at one tackle during the practice. The line replacements are much stronger than those in the back filed, with the exception of the centre position.

WESLEYAN HAS SCRIMMAGE.

Stages Drill Under Spotlights in Rain, Using Ghost Ball.

Special to The New York Times.

MIDDLETOWN, Conn., Oct. 20.—The last heavy scrimmage of the week in preparation for the Amherst game was held by Wesleyan on Andrus Field this late afternoon under spotlights, with a ghost ball and in a pelting rain. Coach Hill drove the varsity against the strong yearling eleven to develop offensive tactics. The freshmen are to play the Amherst first year men on Saturday.

Jim Osborne, the pony back, was effective on the wet field and the varsity scored several touchdowns. Silloway was back in the line-up at right guard and was used in several new plays. Bittenbender showed pep at quarterback and got a willing response from the varsity players.

YALE CUBS ELECT GREENE.

Is Captain of Freshman Eleven—Cochran Cross-Country Leader.

Special to The New York Times.

NEW HAVEN, Conn., Oct. 20.—Waldo W. Greene of Huntingdon, Pa., today was elected captain of the Yale freshman football team. Greene prepared for Yale at Lawrenceville and is a brother of Edward M. Greene Jr., 1924, tackle on the '23 team. He is 20 years old, weighs 195 pounds and plays guard.

Thomas C. Cochran of Marion, Ky., was elected captain of the Yale freshman cross-country team today. He prepared at the Marion High School.

ROPER SAYS TIGERS WILL FIND STRIDE

Coach Insists Fight Is Just Now Starting—Optimism Is the Watchword.

IS STRIVING FOR PUNCH

Mentor Believes That If Team Gets the "Lift" to Its Playing Yale Will Be Beaten.

By ROBERT F. KELLEY.
Special to The New York Times.

PRINCETON, N. J., Oct. 20.—They are not ready yet down here to abandon ship despite the defeat of last Saturday at the hands of Navy—a sound defeat in every way. Princeton's football team headed toward the objectives of Yale and Harvard this afternoon in as serene a fashion as the driving of a steady rain and Bill Roper's voice would permit.

"I suppose," said Roper with a grin, "that every one in New York is picking us to take a beating from Yale and Harvard now, aren't they?" Then, with a broader grin, he added, "Don't bet too heavily on it."

"I am not making any predictions. You know how foolish that is in football, don't you. It can't be done. But don't get the idea that we are through by any means."

"I don't for a single moment want to take anything away from the victory of the Naval Academy last week. That was well and honestly earned and we took a sound licking. But don't place too much significance in it."

Fight Is Just Starting.

The man who has coached Princeton football teams for nine years—with a success that is history—said a few other things that were of interest. From his remarks the listener gathered that Roper was far from discouraged at the way things looked at present. He seemed rather in the mood of one who had just begun to fight. The defeat seems to have added interest to his problem.

"In Baruch we have a good passer," he said at one point of the conversation. Baruch is the chap who went into the Navy game last week and whose forward pass attack accounted for the Tigers' two touchdowns. He is a sophomore. "He is perhaps as good as Slagle. He's very good. Yes, Navy stopped our passes in the second half last week. But you can't, in this modern game of football, win with passing alone or with running alone. You have to mix them.

"When the Navy team dropped back to stop the passes, and did stop them, there was the point where Jake Slagle's running would have been mighty valuable. Here is where we could very well have used him as we did against Yale.

"Another thing. We are, as you know, tapering off on scouting here. We don't believe in it. We are working toward more initiative of its own in a team. I think that's worth while. We had one pre-game look at the Navy team.

Played Tackle Too Wide.

"Those line attacks of Navy were splendid. It was a good Navy team. But we were partly to blame for that, for we played our tackles too wide and the ends never had a chance to do any work. Navy had two men to our one all along the line.

"Now please do not get a wrong impression from this. Navy won and won well and probably would have done so anyway, but these little things are redeeming features.

"However, that game is past and done with. We are looking to the future. We've had trouble with injuries and we miss Ed McMillan and Gates badly. I realize that more every day. But that team of ours last year came with a great rush. Against Yale it even surprised me. I think it was a great team.

"Now we haven't begun that rush, that lift that was noticeable in last year's team. The last couple of practices have shown a bit more of a punch to them. Against Lehigh, unless we meet unexpected opposition, I expect to send them in to use only four or five simple plays and to concentrate on getting the drive and lift to things that makes a team.

"We may not get that drive and lift, but if we do, why—well I'm hoping, that's all."

Make-Up of Team Uncertain.

There is noticeable here a feeling that there is little percentage in big early season games, with Princeton held to a Sept. 15 starting time. Next year, it is probable, Cornell will be the fourth game and the only big one outside of the objective two with Yale and Harvard.

Roper is not confining himself to any statement about the make-up of the team. At present he is working it about as he has since it first took shape, but there may be changes made later on if they are needed.

The biggest fly in the proverbial ointment here is the mysterious injury of Jake Slagle. Slagle is back on the campus, but his injury has not cleared up as it might have. One report is that it has been diagnosed as rheumatism. It is doubtful that he will be in the Lehigh game Saturday.

The atmosphere on the campus seems to be one of forgetting the past and aiming at the future. There is no inclination visible of abandonment of hope. No one in Princeton has decided that the team is to be a victim. That will have to be proved before they agree.

PENN STATE WORKS IN MUD.

Varsity Scrimmages With Freshmen for First Time—Krall Hurt.

Special to The New York Times.

STATE COLLEGE, Pa., Oct. 20.—Beaver Field was covered ankle deep with mud late this afternoon as the Penn State varsity eleven was sent through a driving scrimmage against the freshman team. It was the first time this season that the varsity has been pitted against the yearlings.

Delp and Kelso were the varsity ends, and this pair may start in the Syracuse game Saturday. Captain Weston is definitely out of the contest and will probably be lost until the Penn game at least. Joe Krall, regular guard, was injured in today's drill, but it is hoped that it will not be serious enough to keep him out of action against the Orange.

Pinky Burns Outpoints Mackel.

PATERSON, N. J., Oct. 20 (AP).—Pinky Burns of Paterson outpointed Willie Mackel of New York in a ten-round main bout at the Elks Club, Ridgewood, N. J., in the opinion of a majority of newspaper men at the ringside. They fought at 135 pounds.

One-Armed Youth Captains School Eleven; Is Star Back

Special to The New York Times.

BOSTON, Oct. 20.—A one-armed youth, 4 feet tall, is captaining Wilmington High School's football team in the first eleven the school has had in five years. Harold Waterman's right arm has gained so tremendously since the loss of his left, when he had to have it amputated at the shoulder ten years ago after an accident, that he can hold four baseballs in his hand at the same time. Waterman has twice won his letter in baseball, once in basketball, and is certain to get it in football. He plays halfback and his ball carrying, forward passes and punts are remarkable.

INJURY TO HORTON HITS DARTMOUTH

Captain May Not Play Against Harvard Saturday—Black at Fullback Post.

Special to The New York Times.

HANOVER, N. H., Oct. 20.—Dartmouth hopes received another blow when it was announced today that Captain Hooker Horton may not be able to start when the team lines up in the Harvard Stadium Saturday. Horton received a leg injury while tackling the dummy yesterday. He was taken out of the drill, but at that time it was thought that the hurt was only a minor one.

Overnight developments, however, indicate that the captain will be out for several days. Coach Hawley is fortunate in having Dick Black to send against Harvard in Horton's place, for the Sophomore fullback has been playing a smashing game with the second team and he gained valuable experience when he substituted against Yale. Bob MacPhail will be acting captain if Horton is definitely out of the game.

The Green team went through a long hard scrimmage against the scrub "Harvard" team this afternoon. Under Hawley's driving the first team showed a powerful offensive and scored three touchdowns in the most spirited drill since before the Yale game. Lane, MacPhail and Dooley received a rest during the second half of the battle and the substitute backs, Harris, McAvoy and Breithut had a chance to show their wares, Black played fullback throughout.

After the scrimmage Jack Cannell took charge of the squad in a defensive drill against Harvard formations. Particular attention was paid to the line attack and the aerial game, which the scrubs executed under the direction of the men who have been scouting Harvard for Hawley. For a time the regulars had trouble solving the Crimson formations, but after detailed explanation they stopped everything the scrubs offered.

WYNN, END, BREAKS LEG.

Receives Double Fracture During Scrimmage With Lehigh Eleven.

Special to The New York Times.

BETHLEHEM, Pa., Oct. 20.—The first severe casualty of the season in football at Lehigh University occurred today when in the midst of a torrid scrimmage W. A. Wynn, end, sustained a double fracture of the leg when taken out of a play by interference.

Coach Wendell did not tarry long today with fundamentals. Owing to slight injuries to players against the Marines on Saturday, many reserves were used in the varsity line-up. Tommy Burke was out on the field, but not in uniform. Against an aerial attack anticipated from Princeton on Saturday, Coach Wendell and his assistants are working to strengthen the defense.

In spite of the steady emphasis Wendell has placed on offensive drill, the Brown and White backfield has not developed a satisfactory drive, although in this afternoon's scrimmage against the freshmen, Ford and O'Callaghan showed more power than at any time this season.

LAFAYETTE LOSES JONES.

X-Ray Shows Reserve End Out for Season—Rain Curtails Drill.

Special to The New York Times.

EASTON, Pa., Oct. 20.—A driving rain that turned March Field into a sea of mud interfered with the plans of the Lafayette coaches for a scrimmage this afternoon, and instead of a hard workout for the game with Albright Saturday, there was only a short signal drill.

Jones, substitute end, hurt during a scrimmage yesterday, will probably be out for the remainder of the season. An X-ray taken today revealed several torn ligaments in his knee. Marsh was back at quarter on the varsity in today's drill in place of Shellenberger, but Warren and Kressler remained at guard and centre. The latter two positions had been filled by Borger and Rinehart until this week.

RUTGERS REGULARS REST.

Discuss Plays Indoors While Scrubs Scrimmage—Lord Reports.

Special to The New York Times.

NEW BRUNSWICK, N. J., Oct. 20.—For the first time in two weeks the Rutgers varsity received a day of partial rest and was not required to don uniforms. Although there was a steady downpour of rain all day, the scrubs and freshmen were put through an hour of scrimmage at Neilson Field. Coach Wallace permitted most of the regulars to stay out of the rain and talk over all plays and formations indoors.

Jack Lord, who has been out of the game, reported and is ready for action against New York University. The scrub combination was on the offensive throughout the scrimmage, with emphasis on speeding up the running attack of the backs. For the first time this year W. Brundage, end for the past two years, was shifted to the back field and ran the team at quarter.

Henigan and Pecora Enter Meet.

Two out-of-town entries yesterday were received for the Amateur Athletic Union's national ten-mile run and seven-mile walk championships to be held on Oct. 31, at Glen Park, Yonkers. Jimmy Henigan, Dorchester (Mass.) veteran, entered for the ten-mile title race and Michael Pecora, Hazelton (Pa.) Y. M. C. A., entered for the heel and toe championship.

Seaman Defeats Salvadore.

SEATTLE, Wash., Oct. 20 (AP).—Solly Seaman, New York lightweight, received a decision over Phil Salvadore, Los Angeles, in a six-round bout here last night.

HARVARD TALLIES FIVE TOUCHDOWNS

Varsity Attack Too Much for Freshmen and Scrubs in Hour's Scrimmage.

K. ROBINSON AT RIGHT END

Ousts Meadows to Regain Place as Coaches Seek Improvement in Play of Wing Candidates.

Special to The New York Times.

CAMBRIDGE, Mass., Oct. 20.—Harvard's varsity team, lined up as it in all probability will start Saturday against Dartmouth, cut loose with its offensive today against the freshman team and the reinforced scrubs. The total scoring in an hour's scrimmage against these two combinations was five touchdowns, three against the first-year team and two against the second-stringers.

The regulars from time to time were shifted with the ranking substitutes, but both lines and sets of backs performed to the satisfaction of the coaches. The most spectacular score was that made by Izzy Zarakov, who dashed away for a touchdown run of 30 yards. Miller, Guarnaccia, Chauncey and Cunningham also scored touchdowns.

There was another shift in the first team line-up today, K. Robinson being back at right end on the first team in place of Meadows, who was at end on the substitute team. These two have been running a close race all year. Harvard's end play to date has been anything but a feature, and even at mid-season Saltonstall is playing only ordinary football.

Every effort is being made to get Miller back to the form he was beginning to show as a broken field runner when he was hurt. His kicking is also coming in for much attention. Jim Bruder is driving the line hard, but it is something of a task to get things into swing because of the layoffs for Coady, Daley and Kilgour and the constant shifting of tackles.

The field today was slippery and the ball wet. However, the varsity field soon will be covered with a new canvas which will take the place of the hay usually used.

YALE TO HONOR CAMP AT HARVARD GAME

Ceremonies Planned as Feature of Gridiron Clash at New Haven Nov. 20.

Special to The New York Times.

NEW HAVEN, Conn., Oct. 20.—Yale's formal observance of Walter Camp Day was tonight announced as a feature of the annual game with Harvard, Nov. 20, when the combined Yale and Harvard bands will form near the centers of the field between halves of the football game and will lead the great chorus of nearly 80,000 persons in Yale's impressive song, "Bright College Years." The singing will be led by William B. Chappell of New London, leader of the Yale Glee Club.

The arrangements for the playing of the bands is under the supervision of Registrar Joseph T. Ellis, supervising director and practically founder of the Yale Band. Following the singing of "Bright College Years," the bands will march back to their places in front of their respective cheering sections, concluding the official ceremony. Two memorial pages of the Yale-Harvard football program will be devoted to the work of Mr. Camp.

The Yale football management also announced tonight that a feature of the visit of the West Point football players to this city next week will be a parade and review of the entire cadet corps on the historic New Haven green following the march from the railroad station.

HARVARD BOOKS VERMONT.

Lists Eleven as 1927 Opening-Game Foe in Geneva's Place.

Special to The New York Times.

CAMBRIDGE, Mass., Oct. 20.—Harvard has booked another rival on its 1927 football schedule, the Athletic Association announcing today that the University of Vermont will come here on Oct. 1 next year as the opening-game foe. Vermont replaces Bo McMillin's Geneva eleven, which beat Harvard by a 16-7 score several weeks ago and handed the Crimson its first opening-game setback.

The schedule has now been completed except for the second and third games. The Dartmouth game will be played Oct. 22 and on the next four Saturdays Harvard will meet Indiana, Princeton, Brown and Yale.

SNOW HAMPERS COLGATE.

Forces Squad to Practice Indoors for Clash at Annapolis.

Special to The New York Times.

HAMILTON, N. Y., Oct. 20.—The first snowfall of the football season kept the Colgate eleven from engaging in a dummy scrimmage with the yearling outfit outdoors today, but the Maroon eleven assumed the defensive against the freshmen, using Navy plays, on the floor of the gymnasium.

The Colgate squad will leave for Annapolis tomorrow night, following a short signal drill. The names of the men making the trip have not yet been announced.

GREENLEAF QUALIFIES.

Enters Title Cue Tourney a Few Hours Before Closing Time.

With the entries for the world's championship pocket billiard tournament closing at last midnight, Ralph Greenleaf, former champion, sent his entry in a few hours before closing time. After a long conference with Thomas A. Dwyer, an official of the Brunswick-Balke-Collender Company, sponsors of the tourney, Greenleaf accepted the terms and immediately wired his entry to the Chicago offices. He also posted his entry fee of $150 with Dwyer.

London Wins Three Cue Games.

J. London won three games yesterday in the Fourteenth Street Billiard Academy amateur pocket billiard tournament. In the first he defeated S. Saimon, 75 to 45, in forty innings; J. Gordon in the second, 75 to 17, in twenty-five innings, and in the third, T. Leonard, 75 to 32, in twenty-six innings.

FOR THE BIG GAMES AND ALL OUTDOORS
Raccoon Coats

When the wind whistles about your ears as you drive an open car to the game, or whips across the stadium—remember the Gunther advertisements for Raccoon Coats. We've tried to tell you regularly how smart, serviceable and economical a Gunther Raccoon really is. Select yours before the next big game.

A large selection $295 for immediate wear
UPWARDS

Gunther
FURS
Fifth Avenue at 36th Street
Founded 1820
HEADQUARTERS FOR RACCOON COATS

Underwear with the right amount of worsted and cotton for comfort

Knitted by Carter, long or short sleeves

$4

Other unionsuits $2.50 to $10

WALLACH BROTHERS
Fifth Ave opposite the Library
12 East 42nd Street
Broadway corner 29th
Broadway below Chambers
41st at 7th Avenue
246-248 West 125th

GLASTENBURY
KNIT UNDERWEAR

Seventy Years of Reputation
MADE OF FINE WOOLS MIXED WITH COTTON
Made to Fit—Made to Wear
A protection against colds and sudden chills
Guaranteed Not To Shrink
Light, Medium and Heavy Weights
Eight Grades
$2.00 to $7.50 per Garment
Ask Your Dealer
Glastonbury Knitting Co.
Glastonbury, Conn.
Sample Outfits Free
ROBERT REIS & CO.
New York City
Wholesale Distributors

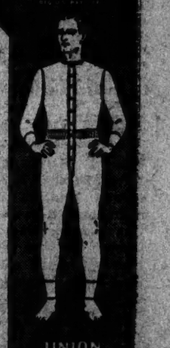

TWO PIECE
UNION SUITS

SCHEYER

PERSONALITY!
In shoes, as in men, Personality is a necessary attribute. These shoes are made by America's finest manufacturer, but they are designed exclusively by us and for us. They are distinctively different!

THE CHATHAM
(High or low)
Eight different and distinctive shoes in this one medium narrow toe. Special featherweight features strictly individual with this shop.

Broadway at 49th

N.Y.U. Scores Seven Touchdowns in Rain

N. Y. U. BACKS DRIVE THROUGH DOWNPOUR

Varsity Rips Second Team and Freshman Line Apart for Seven Touchdowns.

BRIANTE TALLIES 4 OF THEM

Ashton and Riordan Do Well at End and Will Probably Be Named to Face Rutgers Saturday.

The New York University football team scored seven touchdowns in practice yesterday afternoon at Ohio Field against the second team and the freshman eleven, despite pouring rain, a muddy field and a soggy ball. The workout, including the scrimmage, lasted less than an hour. The varsity punched holes right and left in the opposing line, all of the touchdowns being made through the line or around the ends.

Captain Briante, Connor, Strong and Roberts were responsible for the machine-like precision with which the varsity slashed up the opposition. Briante, particularly, ripped hole after hole in the scrubs' forward wall. He scored four of the touchdowns. Strong went off tackle twice for touchdowns, and Roberts made the other.

Coach Meehan used his new end combination of Ashton and Riordan it worked well. While the Violet coach did not commit himself, it seems almost sure that these players will start against Rutgers Saturday in the Yankee Stadium. Ashton and Riordan were powers on the defense as well as the attack. Against the centre of the line, Skudin, Lassman, Dunn and Bunyan, the freshmen and seconds were unable to gain.

Later Strong and Connor gave Ashton and Riordan more work when they punted the heavy ball and the ends went down for it. The entire squad was given a brief drill in exchanging passes and all were well covered with mud when Meehan finally gave the signal for showers.

Graduate Manager of Athletics Albert B. Nixon announced that tickets for the Rutgers game will go on sale this afternoon at the Yankee offices, Spalding's, Taylor's and at the Athletic Association offices on University Heights. It was announced yesterday that the following will officiate at the game, which will start at 2:30: Referee, E. J. Madden, Yale; umpire, E. B. Cochems, Wisconsin; linesman, P. H. Sangree, Philadelphia; field judge, A. J. Rooney, Boston.

SEIDLER LOST TO C. C. N. Y.

The Captain Will Be Replaced by Tubridy Against Rhode Island.

Coach Harold J. Parker welcomed the rain of yesterday and put his City College charges through a long workout with a wet ball. Anxious to get the squad accustomed to handling the ball in wet weather, he ordered a long scrimmage in which plays and formations which will be used against Rhode Island State on Saturday were rehearsed.

Captain Tige Seidler, left end, who injured his leg in the Upsala contest, will not take part in the scrimmages this week, and Trainer Duckers stated that in all likelihood Seidler will not be able to play before the Manhattan game. Joe Tubridy, who has alternated at both wing positions, will take over his assignment. Packer, who reported last week, has been making a good showing in the scrimmages and may start in place of Elterich.

MANHATTAN OMITS DRILL.

Squad Kept Indoors by Rain but Gets Long Football Lecture.

Coach Jim McCarthy, determined to take no unnecessary risks, did not send the Manhattan College football squad outdoors during the heavy rain yesterday. There are two weeks of training left before the Jaspers play City College on election day at Lewishon Stadium. All of the regulars were in uniform yesterday for the first time this season but McCarthy confined the day's work to a long football talk and a calisthenic drill under Trainer Jim Mumblo.

The ticket sale for the City College game is expected to surpass the Fordham record. Manhattan had at least 2,500 rooters at the Maron encounter, and with memories of the 13-10 game of 1925 Manhattan will turn out the largest attendance of its three years of football history.

ST. JOHN'S DRILLS INDOORS.

Brooklyn Squad Has Good Workout in Armory Drill Shed.

Rain did not halt the daily practice session of the St. John's College football team yesterday. Coach Lynch piled the entire squad in a bus and the regular workout was held at a nearby armory drill shed.

Captain Phil Weiss again appeared in uniform and for the major part of the drill played in his regular position at fullback. His shoulder, at first thought to be in too serious a condition to respond to treatment, has come around wonderfully well and it is hoped that the big backfield man will be on deck for at least one of the remaining games. At present the injured member has the protection of a brace but Lynch is a bit doubtful if the popular captain could stand the strain of an entire contest.

AMATEUR STARS IN BOUTS.

Liebenson, Roth, Fertitta Enter A. A. U. Show in Garden Oct. 27-28.

With many of the winners in the season's first tournament entered for competition, officials of the Metropolitan A. A. U. are anticipating banner attendances at the amateur boxing tournament to be held in Madison Square Garden on Oct. 27 and 28.

Bouts will be held in eight classes, from flyweight to heavyweight divisions, and some interesting competition is promised. Among the prominent entries announced yesterday are those of H. Liebenson, Glencoe A. C.; Terry Roth, Seward Gymnasium, and Sam Fertitta, Ascension Parish House.

RUDOLPH INCREASES LEAD.

Takes Two Blocks From Woods in Pocket Billiard Match.

Erwin Rudolph increased his lead over Artnur Woods in their 1,500-point pocket billiard match at Dwyer's Broadway academy by winning both blocks yesterday. Rudolph won the afternoon block by 125 to 54 in twelve innings. The high runs were 64 for Rudolph, 29 for Woods. Rudolph won at night by 125 to 106. This game lasted ten innings, and the high runs were 66 for Rudolph and 39 for Woods.

The score now stands 750 to 402 in favor of Rudolph at the end of the first six blocks.

500 Hornell Students Strike Over the Banning of Football

HORNELL, N. Y., Oct. 20 (AP).—About 500 students of the Hornell High School went on strike today in protest against the action of the Board of Education in abolishing football at the school. The students spent the afternoon parading the streets and displaying banners reading "No football, no school."

DUMMY SCRIMMAGE ENGAGES COLUMBIA

Forty-Minute Drill Replaces the Regular Encounter as Rain Interferes.

CROWLEY'S PLANS HINDERED

Coach Had Intended to Start Hard Work for Game With Cornell—Line Plays Emphasized.

The scrimmage between the Columbia varsity and freshman teams scheduled for yesterday at Baker Field was called off on account of the heavy rain. The first three teams went through a forty-minute dummy scrimmage in spite of the muddy condition of the field.

Head Coach Charley Crowley intended to start intensive work yesterday for the first-string team in preparation for the Cornell game at the Polo Grounds a week from Saturday. The second and third string linemen were also slated for considerable attention, as the Blue and White coaching staff realizes the team is weak in reserve material. Adler and Lambart, in Tuesday's practice session, were tried at centre, while the former was also given a trial at guard and Lambart at tackle.

The dummy scrimmage yesterday, in which teams A, B and C participated, was devoted mainly to line plays, few running plays and passes being attempted. There was also a brief line scrimmage.

DUKE WORKS ON PASSES.

Pins Hopes on Air Attack for Game With Columbia Saturday.

Special to The New York Times.

DURHAM, N. C., Oct. 20.—Working on an aerial attack which it plans to carry into the Columbia camp, the Duke University football team is now undergoing the final period of training in preparation for the game in New York Saturday.

Duke is represented this year by one of the best elevens yet produced at the institution. Thus far this season the eleven has rolled up a total of 66 points to 12 for opponents.

HARD DRILL FOR W. AND J.

Team Has Last Stiff Workout for Fordham—Schuhardt Out.

Special to The New York Times.

WASHINGTON, Pa., Oct. 20.—The Washington and Jefferson eleven, which will invade the Eastern seaboard Saturday to clash with Fordham in New York, was put through its final strenuous drill by Head Coach Andy Kerr today. The Presidents are in good condition, with the exception of Schuhardt, guard, who will be unable to play.

Coach Kerr has divided the work about equally between defensive and offensive tactics. Captain Bill Amos, star fullback, is sure to be in the line-up when W. and J. takes the field Saturday afternoon.

CORNELL DRILLS INDOORS.

Heavy Rain Forces Eleven to Work Out in Baseball Cage.

Special to The New York Times.

ITHACA, N. Y., Oct. 20.—The baseball cage was the haven for Cornell's football squad this evening. A steady downpour soaked the practice field and made outdoor practice so uncomfortable that after a short punting and passing drill Coach Dobie ordered all hands indoors for an hour's dummy scrimmage.

August Schumacher, left end, who has been out for ten days, rejoined the team today, replacing Wickham. Schreck was on the other wing and the regular tackles were in position, but Cobb replaced Carey at left guard. There were some shifts in the back field, too, Rosenberg playing quarterback instead of Butterfield. Hokelman was back in the line-up, but Gassner played left halfback in place of Hokelman and Islay was at fullback in place of Molinet.

PENN WORKS IN THE RAIN.

Goes Through Scrimmage in Preparation for Williams Game.

Special to The New York Times.

PHILADELPHIA, Oct. 20.—Coach Lou Young put his Penn varsity through a scrimmage in the rain today. This was in preparation for the Williams game here Saturday. Penn scouts who have followed Williams claim the visitors have one of the best punters in the East in Dutt Howe, who is tutored by Vic Kennard, former Harvard star.

Charley Rogers ran 75 yards for a touchdown in the battle today.

EASTERN ELEVENS IN LEAD.

Are Well Ahead in Intersectional Battles With 13 Victories.

The battle for intersectional football honors after two Saturdays of stirring strife leaves the East far in the lead, with thirteen victories, according to The Associated Press compilation, which follows:

	East.	Midwest.	South.	S. W.	Total Won.
East	..	6	7	0	13
Midwest	3	..	1	0	4
South	0	2	..	1	3
Southwest	0	0	0	..	0
Total lost	3	8	8	1	

Ties—South and Midwest, South and East, Southwest and Midwest, one each.

ARMY SOCCER TEAM LOSES.

McGill U. Inflicts First Defeat of Season on Cadets, 3 to 1.

Special to The New York Times.

WEST POINT, N. Y., Oct. 20.—The Army soccer eleven suffered its first defeat of the season here today, bowing to the McGill University team by the score of 3 to 1.

FORDHAM STRESSES AIR ATTACK IN RAIN

Coach Gargan Practices Squad Three Hours to Improve Passing for Presidents.

GRAHAM PROVES ACCURATE

Completes Most of His Aerial Tries—Leary and Buckley Excused Because of Minor Ailments.

Despite the driving rain, Frank Gargan drove his Fordham eleven at top speed yesterday in a workout which lasted almost three hours. The poor condition of the field made practice disagreeable but did not interfere with the Maroon coach's plan to improve his offense, particularly the aerial game. In fact, he put the weather to good use in giving the backs and ends an opportunity of handling a wet ball.

The forward passing attack of the Maroon which failed against Boston College, has improved, and in all probability it will be the chief weapon of Fordham when it meets Washington and Jefferson at the Polo Grounds on Saturday, a game which Coach Gargan regards as one of the hardest of the season.

Captain Tom Leary and Ralph Buckley were excused from the workout because of the damp playing conditions. Leary is suffering from a severe cold and Buckley's injury was regarded as unsafe on the slippery field.

A long dummy scrimmage occupied the main portion of the workout, with forward passes being used in nine out of ten plays. Zev Graham threw most of the aerials, finding his mark in the majority of cases. When the Maroon quarterback was removed, Eddie Ryan took a turn at throwing.

The team as it lined up yesterday, with the exception of the ends, will be the one to face the Presidents. Politis and Roberts were on the wings, Fesster and Simonetti at the tackles, Smith and Beloin guards and Bruce centre. Smith also played at tackle, with Bruce taking his place at guard and Scully Bruce's post at centre. In the back field were Graham, Grip, O'Connor and Zakszewski.

HOFF'S STAY HERE EXTENDED TO JUNE

Pole Vaulter's Manager Says That Government Has Granted Its Permission.

LOS ANGELES, Cal., Oct. 20 (AP).—Charles Hoff, Norwegian pole vaulter, has been granted permission to remain in the United States until June 1 next year, his manager, Harry Brandon, announced today.

Brandon said he had received a telegram from the Norwegian Legation at Washington confirming the action of the United States Government in granting this extension.

Hoff recently was advised by immigration authorities that his time in this country was up, and that he would have to leave. He applied for an extension in order that he might push his damage suit against the Amateur Athletic Union, which he alleges broke its contract with him and forced him to turn professional.

N. Y. U. Soccer Game Called Off.

Special to The New York Times.

SPRINGFIELD, Mass., Oct. 20.—The soccer game between New York University and Springfield, scheduled for today, was canceled on account of wet grounds.

MUDDY FIELD CUTS WORKOUT FOR ARMY

Jones, Fearing Injuries, Keeps Most of the Regulars Out of Scrimmage.

CADETS TO SEE YALE GAME

Entire Corps, 1,100 Strong, Will Drill on New Haven Green and in Bowl Before Clash Oct. 30.

Special to The New York Times.

WEST POINT, N. Y., Oct. 20.—The plains gridiron was a quagmire today as the Army went through its midweek football practice in the rain. The squad was slowed up by the precarious footing and wet ball. The brief scrimmage saw but few of the varsity players in the line-up, as Head Coach Jones feared further injuries in the treacherous going.

The second eleven, which is expected to carry most of the burden Saturday against Boston University, went through a brief but thorough tilt with the B team. Dahl, Gagie, Murrell, Zimmerman and Wilson all had a short drill in the back field. Tiny Hewitt engaged in light practice, but did not participate in the scrimmage.

Murrell Kicks Well.

Murrell was the most consistent performer in the kicking drill. With most of the regular line men out, Jones shifted Hall to centre and Perry to tackle. The wings were Brentnall and Davidson. Harding was out, but did not guide the mixed team through its workout, Meehan, his understudy, getting the assignment.

When the Army eleven faces Yale in the Bowl at New Haven a week from Saturday the entire cadet corps, 1,100 strong, will again be among those present. With the approval of Brig. Gen. March B. Stewart, Superintendent of the Military Academy, the corps will journey to New Haven for the game, under command of Lieut. Col. Campbell B. Hodges, commandant of cadets.

The Military Academy Band will accompany the cadets, who will leave here at 7 A. M. in two special trains, traveling by way of the New York Central to Beacon, and from there on the New York, New Haven & Hartford to New Haven, where they are expected to arrive at 10:50 A. M. On detraining, the cadets will form near the station and march to the New Haven Green.

On the green the corps will hold a modified parade without arms, with the band taking part and marching up and down the line of cadets as it plays. This trooping the line, as it is called, will be followed immediately by one of the finest spectacles of a cadet parade, a feature inaugurated by General Stewart.

Will March to Campus.

The cadet officers and guidon bearers, with their guidons, will march front and centre to where the officer taking the parade stands. When the cadet officers return to their posts the cadets will then pass in review, and, after passing the reviewing officer, march directly to the Yale campus through the Phelps Gate.

After the corps is dismissed most of the cadets will have luncheon at once at the Yale Dining Hall, though those having invitations may lunch elsewhere. After luncheon the corps will reassemble at 12:50 on the campus and leave immediately for the Bowl by the Vanderbilt Gate-Chapel Street route. The cadets will arrive in the Bowl at about 1:30 and give their usual marching drill, followed by mass cheering, before entering the stands. After the game the cadets will be formed on the field and march back to the station.

Sensational!

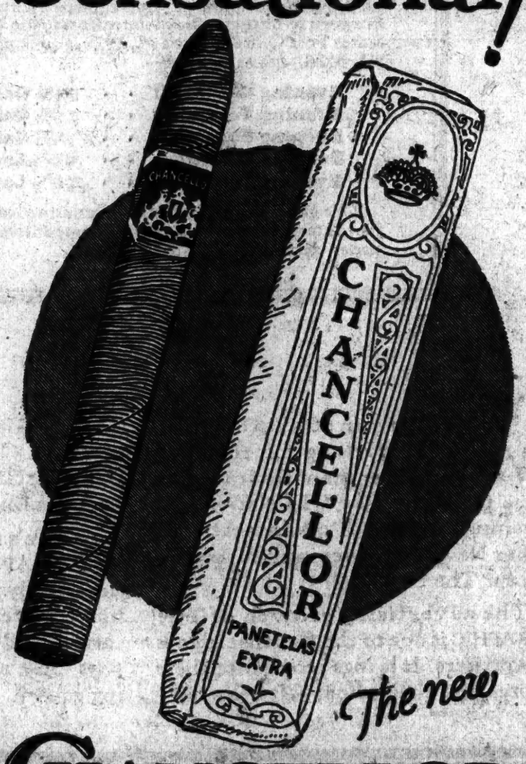

The new
CHANCELLOR
PANETELA
3 for 25¢

JOHN DAVID

The Smartest New York Fashions Of The Day And Night

STEIN-BLOCH SMART CLOTHES MEN'S FURNISHINGS AND HATS

Dress Very Well For Very Little

The "New Yorker"

Business Suit

$35

WE'RE Just As Proud Of Giving Big Value For A Small Price As We Are Of Giving America's Greatest Value In "The Ultimate" Suit At $75.

The "New Yorker" At $35 Is Another Demonstration That The John David Shops Are Indisputably The Value Clothes Shops Of New York.

Fabrics 100% Pure Wool. Newest Autumn Patterns, Colors And Styles. Two-Button Or Three-Button Models. Single-Breasted Or Double. All-Inclusive Assortments. And—Don't Forget That The Price Is Only $35.

Exclusive, But Not Expensive

COMPARE!

BROADWAY AT 32D STREET Facing Greeley Square 1268 BROADWAY

338 MADISON AVENUE 125-27 WEST 42D STREET EXCHANGE PLACE AT NEW

62 BROADWAY, Below Wall NASSAU AT MAIDEN LANE 25 CORTLANDT STREET

Two Shops In Brooklyn COURT STREET AT REMSEN FULTON STREET AT SMITH

3113

ADVERTISEMENT. ADVERTISEMENT. ADVERTISEMENT. ADVERTISEMENT.

The world's fastest growing newspaper!

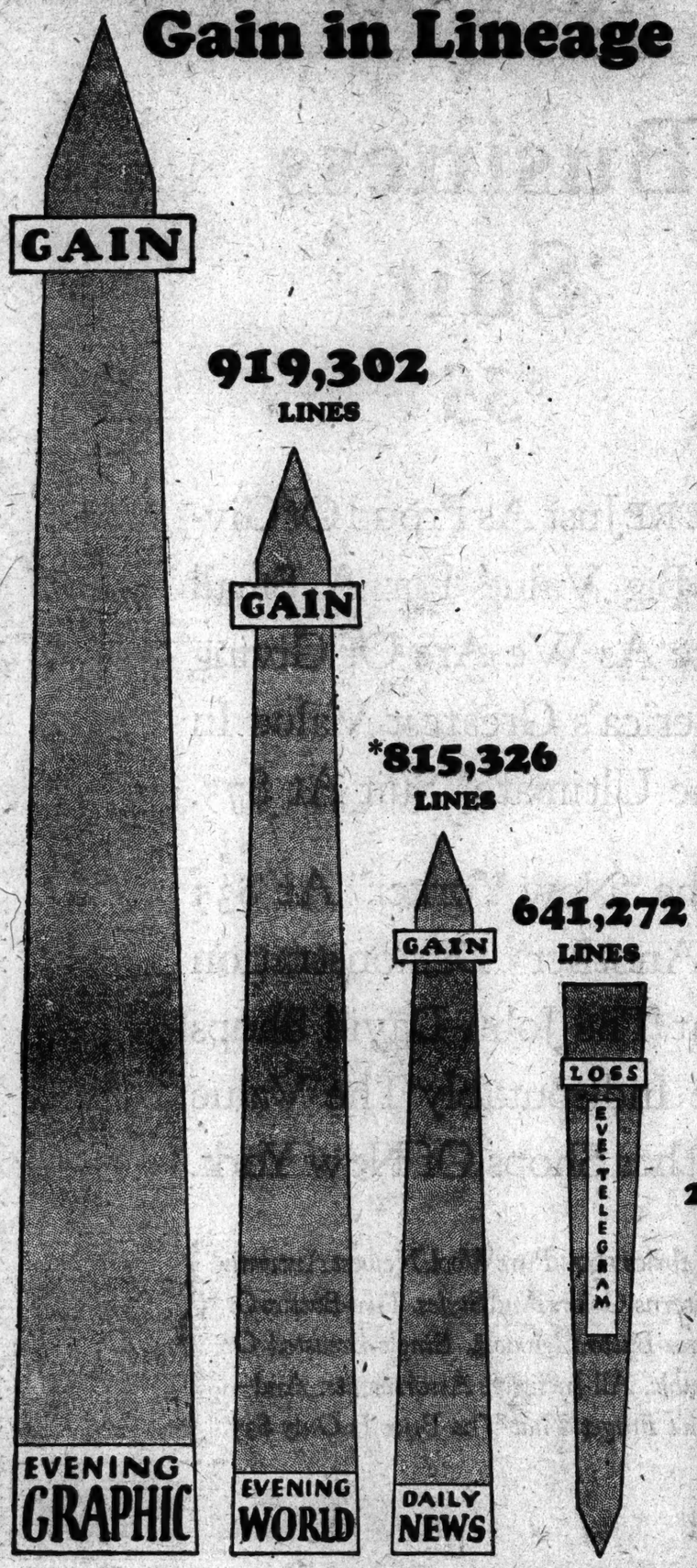

*Sunday circulation included

WHAT a newspaper did one year ago, two years ago or five years ago is of very little importance in the fast moving world of today. So the NEW YORK EVENING GRAPHIC holds its head proudly among the newspapers in the New York evening field by showing an official GAIN during the past year of 145,510 copies daily net paid, a gain of 150% over the same period last year.

The actual gain is much larger than that, because The GRAPHIC now goes into more than 350,000 homes daily.

This is unparalleled in the history of newspaper making. No newspaper has ever grown so fast as The GRAPHIC has grown during the past two years.

You do not have to go far afield to find the reason for The GRAPHIC'S tremendous success in the liveliest, most competitive business in the world.

The reason lies in the fact that The GRAPHIC is a real New York newspaper, a real home newspaper, a real constructive home-building and health-building paper for all the people.

The GRAPHIC has no axes to grind, no sect or creed to please or placate; no faction, social or political, may suggest or dictate what shall or shall not appear in its pages.

This has given us great prestige among those who admire fearlessness and respect the truth. It has built for us, in a little more than two years, a circulation in the evening field second only to one other, and that, a paper which has been before the people for more than thirty years.

On this page we show you the actual state of the circulation of evening newspapers in New York City. The figures are not hashed and rehashed to prove something that doesn't exist. But they do prove that The GRAPHIC is now, today, the fastest growing evening newspaper in New York City, and that means in the whole world.

360,596
Net Paid
CIRCULATION

THE official sworn statement of Net Paid Circulation made by The New York Evening Graphic to the United States Post Office for the six months ended September 30, 1926, was as follows:

242,508

a gain of 71 per cent over the official sworn statement of March 31, 1926, which was 141,865 copies. And a gain of

150%

over the official sworn statement of September 30, 1925, which was 96,998 copies.

TODAY The GRAPHIC has a net paid daily average sale of 350,000 copies. On Wednesday, October 13, 1926, the net paid sale of The New York Evening GRAPHIC was

360,596

and this represents a gain of more than

150%

achieved largely during the summer months (June, July, August and September), when most newspapers lose circulation.

THE gains or losses in circulation of the leading New York evening papers for the past six months as sworn to by their official statements to the United States Post Office (March 31, 1926, and September 30, 1926), are as follows:—

Evening GRAPHIC	71% Gain
Evening Telegram	13% Gain
Evening Sun	2% Gain
Evening World	.64% Loss
Evening Journal	2.6% Loss

This gives The GRAPHIC an amazing lead over its contemporaries in the most competitive newspaper circulation field in the world.

WITH a gain of 1,114,074 lines of advertising for the first nine months of 1926 over the same period in 1925, The New York Evening GRAPHIC outdistances all other New York evening newspapers except The Sun.

The advertising growth of The GRAPHIC is due to the fact that it *pays* advertisers. It brings people into their stores and their shops—it sells merchandise—it makes a profit for its advertisers. In *furniture advertising alone The GRAPHIC leads all other New York evening newspapers except one.*

"There's no place like home"—and The GRAPHIC goes there. That's a slogan fully justified by the amount of *home* advertising The GRAPHIC carries, and on which The GRAPHIC *pays* "like a house afire," as the saying goes.

Harry A. Ahern
Advertising Manager
25 City Hall Place
New York City

NEW YORK
EVENING GRAPHIC
Two cents daily—five cents Saturday, with an 8-page rotogravure and magazine section

Charles H. Shattuck
Western Manager
168 N. Michigan Ave.
Chicago, Ill.

SLACKENING NOTED IN STEEL INDUSTRY

Buying Is More Conservative—Pig Iron Market Uncertain, Due to Fuel Price Rise.

A slackening in the steel industry is reported in trade reviews to be issued today. A more conservative policy by buyers is noted in finished steel markets, while the steady rise in fuel prices is considered to have had a quieting effect on the pig iron market. As in other years, the railroads are expected to provide a substantial amount of Fall bookings.

The Iron Age review says in part: "Recent reports of reduced shipments from mills to automobile and implement plants are made more definite this week, and in the Pittsburgh district there is evidence that the steel industry is selling less to other lines of consumption and producing somewhat less than in the past two months.

"In pig iron also the week's developments have been more striking than of late, both producers and consumers showing concern over the steady rise in fuel prices and the uncertainties it has brought upon the pig iron market. Thus, with this year's lead of 3,500,000 tons of ingots over the 1925 output to Sept. 30, an increase of 2,000,000 to 3,000,000 tons over the 44,000,000 tons of ingots for last year is a reasonable expectation."

The Iron Trade Review says in part: "Buying policies of consumers of finished steel have become more strongly tinged with conservatism the past week. Consumption has developed little deflection outside of the automotive and parts industries, where season's shrinkage will come later than usual. Mill shipments for October to date are practically on a parity with September, but incoming tonnage tends to become lighter. Some large users, it is evident, overbought for the third quarter prior to the advance of 2 cents Pittsburgh, or equivalent, for bars, and 1.90 for plates. Those users were permitted to specify uncompleted portions of these contracts this month, accounting in part for decreased new commitments. Knowledge that they can obtain shipments of heavy finished lines on a week's notice, in most instances, has fortified some consumers in running inventories still lower.

"It cannot be said that the price structure has weakened materially, yet concessions, always present in the strongest market, are more numerous. Consumers tend more toward waiting out the market. This is especially true of pig iron."

NEW INCORPORATIONS

New York Charters.

Special to The New York Times.

ALBANY, Oct. 20—Sixty-five new corporations, with an aggregate capitalization of $667,000, were chartered today. They include:

MANHATTAN.

Oak Dress Co., $1,000; H. Kats, H. Machel, H. Margulies, (Filed by S. D. Levy, 303 Broadway.)

Elband & Weinstein, furs, 50 common, no par; J. Elband, I. Weinstein, A. Plotkin. (Filed by B. L. Marks, 8 West 40th St.)

Leopold Loeb & Co., wearing apparel, $10,000; J. Leopold, I. Loeb, J. Richman. (Filed by Ribman & Ribman, 949 Broadway.)

Dixon Avenue Development Co., realty, $20,000; C. Pescarmona, L. Uberraich. (Filed by C. J. Geidel, 277 Broadway.)

Y. C. S. Realties, construct buildings, 200 common, no par; L. J. Rosett, S. Hart, F. Feinglass. (Filed by Rosette & Deutsch, 140 West 42d St.)

Iroquois Thread Co., make cloth, 200 common, no par; E. J. Lynch, E. F. Dunesmil, J. Tramutolo. (Filed by Putney, Trombley & Putney, 165 Broadway.)

Capitol Oil Co., $50,000; J. P. and N. G. Penrose, R. J. Barry. (Filed by Dorff & Levy, 261 Bway.)

Spencer Holding Corp., realty, $20,000; M. F. Jones, W. H. Burchard. (Filed by A. Mazzie, Elmhurst.)

Audubon Hall Corp., catering, 100 common, no par; P. Helliger, W. H. F. Rogers, G. Blake. (Filed by S. E. Rogers, 950 10th Av.)

Autocare Garage Co., $10,000; N. Leinkram, H. Sokel, R. Goldstein. (Filed by D. J. Gladstone, 1,440 Bway.)

Franklin Publishing Co., $5,000; A. B. Paley, H. Trapani. (Filed by N. H. Stone, 434 Bway.)

Maxsol Pillow Mfg. Co., $5,000; M. Levinson, R. A. Seidon, H. Strauss. (Filed by E. H. Margan, 61 Bway.)

Reliegate Construction Corp., builders, $10,000; R. L. Marcus, F. S. Weitsner, A. McLaughlin. (Filed by M. M. Frank, 645 East Tremont Av.)

Channel Holding Corp., realty, $20,000; E. E. and S. K. Fuller, A. A. Neuman. (Filed by Strong, Mellen & Fuller, 7 Cedar St.)

Free Park Realty Corp., $20,000; N. and I. Mirin, A. Janon. (Filed by B. M. Shor, 261 Bway.)

Amsterdam Av. & 90th St. Corp., realty, 100 common, no par; W. J. Dixon, H. A. Mossler, F. C. Cropsey. (Filed by A. Lichtig & H. A. Mossler, 141 Bway.)

Dalles Property Corp., $10,000; E. Kelsch, A. Arbetter. (Filed by J. S. Bernstein, 250 West 57th St.)

Julius & Stich, women's wearing apparel, $20,000; H. W. Julius, W. Stich, H. Lang. (Filed by M. H. Goldstein, 120 Bway.)

Goreand Corp., realty, $20,000; R. J. Berran, R. P. Dryander, W. Corbin. (Filed by A. G. Asche, 1440 Bway.)

34 Park Row Corp., realty, $5,000; I. Bluestein, F. A. Johnson, E. Copeland. (Filed by Erwin, Fried & Czak, 15 William St.)

Rosesam Realty Corp., $10,000; D. C. Taylor and F. Weiss. (Filed by F. & J. Weiss, 342 Madison Av.)

Times Square Brass Rail, realty and autos, $10,000; R. Kelman, E. and S. Rosen. (Filed by Korkus & Korkus, 5 Beekman St.)

Pell & Hirschmann, clothing and shoes, $5,000; H. Rosenblatt, L. L. Schechtein, H. Hertz. (Filed by Bijur, Hertz & Steinberg, 19 West 44th St.)

Markowitz Robe Co., men's bathrobes, $50,000; J. Markowitz, M. Rose, M. Levy. (Filed by W. Levy, 230 Park Av.)

Markham Holding Corp., $1,000; E. J. Egan, G. S. Mark, A. H. MacGrath. (Filed by Thayer Saunders & Co., 250 Madison Av.)

Stein-Tobler Co., embroideries, $10,000; A. Greenwood, H. Levine, J. McNally. (Filed by L. D. Schwartz, 150 Nassau St.)

Isemm Building Co., realty, $1,000; I. and B. Kamerman. Filed by P. J. Knobloch, 331 Madison Av.)

Rebec Holding Corp., builders, $10,000; G. Spitzer, B. Goldman. (Filed by H. Grill, 41 Park Row.)

Millerkins Building Corp., $10,000; A. N. and J. Miller, A. G. Cohen. (Filed A. L. Tulin, 257 Bway.)

Mangel's Delicatessen, $5,000; B. Zernoske, H. Koch, I. Halbert. (Filed by A. A. Lane, 5 Beekman St.)

Atlantic Process Corp., cleaning compounds, 100 common, no par; E. Well, C. J. Meleney, S. A. Freeman. (Filed by Booth, Hewitt & Meleney, 165 Bway.)

Prolay Realty Corp., $25,000; M. Bressler, I. M. Radin. (Filed by L. W. Osterweis, 200 5th Av.)

Tartor & Ziff Realty Corp., $5,000; S. Tartor, I. Ziff. (Filed by J. Perimutter, 1,482 Bway;)

F. Gootrad, women's apparel, $25,000; R. and A. and B. Gootrad. (Filed by M. F. Gootrad, 51 Chambers St.)

A. W. Specialty Shop, dry goods, $5,000; J. Leiman, E. Burns, I. Rosenblatt. (Filed by P. E. Rochkam, 270 5th Av.)

Virginia Splits, cigarettes, $50,000; H. L. and L. M. Reichenbach, R. Hildreth. (Filed by E. Schwartzmann, 117 West 45th St.)

Wisk Building Corp, construction, $10,000; J. Storch, H. Knopf M. Intrator. (Filed by J. L. Lefkowitz, 47 West 34th St.)

Gilbert D. Johnson Realty Corp., 100 common, no par; G. D. Johnson, J. C. Punderford, F. H. Hess. (Filed by Harris & Towne, 258 Bway.)

Whitlich & Nichald Realty and Leasing Corp., 1,000 common, no par; W. H. Mehlich, G. C. White, W. H Mason. (Filed by Gwinn & Pell, 522 5th Av.)

Spanish Royal Mail Line Agency, steamship agents, 1,000 common, no par; D. M. L. Maburo, J. I. Pastor, E. F. Ramieres. (Filed by Tweedale & Jay, 306 Bway.)

Rosefein Realty Corp., $25,000; G. C. Rosenberg, A. L. Feinstein, B. Rothleder. (Filed by Feinstein & Rosenberg, 1,540 Broadway.)

Dasmor Realty Corp., 100 common, no par; M. Klotz, J. Mankovitz, A. E. Lehrfeld. (Filed by J. Fine, 51 Chambers Street.)

G. M. B. H. Trading Corp., $5,000; E. & E. Shlionsky, M. Goldstine. (Filed by S. F. Shwitzer, 965 Fifth Avenue.)

Industrial Merchants Corp., merchandise, $5,000; R. A. Pearlman, R. Schlager. (Filed by S. M. Reiss, 220 Broadway.)

Missie Dress Co., $10,000; D. Newman, T. E. Eltonhead, G. Brandt. (Filed by Coban & Berman, 220 Broadway.)

BROOKLYN.

Stephen Bagley, realty, $20,000; J. Whitmon, H. L. Godwin. (Filed by S. J. Bagley, 379 Monroe Street.)

Rosenblum & Ratner, insurance, $10,000; I. M. and L. L. Rosenblum, L. Ratner. (Filed by B. J. Monks, 44 Court St.)

Lindberg & Nelsen, general carpentering, $30,000; J. A. Lindberg, H. T. H. Johannessen, J. N. Nelson. (Filed by Fickett & Fickett, 215 Montague St.)

Leroy Realty Corp., $20,000; R. Consiglio, L. and J. Diangelo. (Filed by Eisenstein & Coleman, 32 Court St.)

Spotless Towne Cleaning and Dyeing Co., 500 shares, Class A stock, $100 each; 500 Class B, no par; C. D. Spring, C. C. Greenwald. (Filed by W. H. Walden, 15 Park Row, Manhattan.)

Meserits Dyeing Corp., $5,000; M. C. Meserits, W. B. Solinger, H. Harrison. (Filed by Solinger & Solinger, 115 West 57th St., Manhattan.)

Berger, Saskin & Mandel, textiles and fabrics, 70 shares each Classes A, B and C, $100 each; active capital, $21,000; M. J. Berger, M. Mandel, L. Saskin. (Filed by C. E. Frankel, 19 West Forty-fourth Street, Manhattan.

Idanor Realty Corp., $5,000; I. Nadler, A. and J. Forman. (Filed by M. Brownstein, 186 Joralemon St.)

BROOKLYN.

Rosenblum & Ratner, insurance, $10,000; I. M. and L. L. Rosenblum, L. Ratner. (Filed by B. J. Monks, 44 Court St.)

Lindberg & Nelsen, carpentering, $20,000; J. A. Linberg, H. T. H. Johannessen, J. N. Nelson. (Filed by Fickett & Fickett, 215 Montague St.)

Leroy Realty Corp., $20,000; R. Consiglio, L. and J. Diangelo. (Filed by Eisnstein & Coleman, 32 Court St.)

Spotless Towne Cleaning and Dyeing Co., 500 shares, Class A stock, $100 each; 500 Class B, no par; C. D. Spring, C. C. Greenwald. (Filed by W. H. Walden, 15 Park Row, Manhattan.)

Meserits Dyeing Corp., $5,000; M. C. Meserits, W. B. Solinger, H. Harrison. (Filed by Solinger & Solinger, 115 West 57th St., Manhattan.)

Berger, Saskin & Mandel, textiles and fabrics, 70 shares each Classes A, B and C, $100 each; active capital, $21,000; M. J. Berger, M. Mandel, L. Saskin. (Filed by C. E. Frankel, 19 West 44th St., Manhattan.)

Idanor Realty Corp., $5,000; I. Nadler, A. and J. Forman. (Filed by M. Brownstein, 186 Joralemon St.)

QUEENS.

Mayer's Garage, Jamaica, $5,000; J. B. Mayer, E. A. Horton. (Filed by H. J. Mayer, Jamaica.)

Haff, Buchanan & Haff, Seaford, Nassau County, realty, $15,000; C. H. and J. A. Haff, W. E. Buchanan. (Filed by H. J. A. Collins, 120 Broadway, Manhattan.)

Morgenweck Realty Corp., Bronxville, $50,000; C. and A. and A. Morgenweck Jr. (Filed by W. L. Rumsey, White Plains.)

Meadow Court, Bronxville, realty, $75,000; T. N. and M. B. Ute, G. C. Richards. (Filed by same as preceding.

Christie Scow Corp., Port Washington, 100 common, no par; F. J. Dobson, C. P. Schretter, W. J. Martin. (Filed by Foley & Martin, 64 Wall Street, Manhattan.)

Davis Milk and Cream Co., Port Chester, 100 common, no par; T. S. Davis, A. J. Mercurio, S. Brown. (Filed by W. A. Davidson, Port Chester.)

Newburgh Dress Co., Newburgh, 100 common, no par; A. Bernath, H. Rechtschaffer. (Filed by H. Grusky, Newburgh.)

Van Son Dairy, Fort Plain, $50,000; N. A. and M. Vanson, G. L. Koehnlein. (Filed by J. D. Moore, Fort Plain.)

W. D. Bush & Co., Oneonta, insurance, $5,000; W. D. and F. A. Bush, M. C. Bradley. (Filed by C. V. Smith, Oneonta.)

900 Packman Avenue, Mount Vernon, realty, $10,000; F. and A. Patrono, H. Hubsch. (Filed by Cooley Realty Co., Mount Vernon.)

CAPITAL INCREASE.

Malone Light & Power Co., 18,000 to 23,000 shares, of which 5,000 are preferred, $100 each; 30,000 common, no par.

NAME CHANGES.

Greenpoint Southern Bedding Co., Manhattan, to Sowter Donnaud Corporation.

Champlain Power Corp., Plattsburg, to Associated Canadian Power Corp.

American Sumatra Tobacco Co., Georgia, to Argos Tobacco Corp.

DISSOLUTION.

Weatherproof Coat Co., Manhattan

New Jersey Charters.

Special to The New York Times.

TRENTON, N. J., Oct. 20.—Van Hook & Marshall, Inc., Pleasantville, real estate, $125,000; Raymond A. Van Hook, Helen A. Van Hook, Everett E. Marshall, Evelyn L. Marshall, Newfield. (Atty., C. B. Dixon, Atlantic City.)

Samuel Sohlid, Inc., Newark, clothing, $25,000; Mary Lyne, Matilda Osterweil, Leo Netwirth, Newark. (Atty., Raymond H. Cohen, Newark.)

Alven Ruderman, Inc., Newark, leather, $125,000; Alven Ruderman, Janet C. Karu, Chester Rothfuss, Newark. (Attys., Kessler & Kessler, Newark.)

Crane Smith & Stoddard, Inc., Verona, $125,000; real estate, Millard F. Crane, Harold A. Stoddard, Floyd T. Smith, Verona. (Atty., Arthur T. Vanderbilt, Newark.)

Essex Garage & Service Co., Newark, auto supplies, $50,000; Harry Berezin, Freda Berezin, Yetta Berezin, Newark. (Atty., Samuel Draskin, Newark.)

Bridge Circle Estates, Inc., Camden, real estate, 2,000 shares no par value; Edward S. Miller, J. William Markein, Camden; William G. Roberts, Philadelphia. (Attys., Hoskins, Stokes & Burling, Camden.)

Greenmount Realty Co., Union City, $100,000; Mildred L. Wood, North Bergen; Bertha Zerman, Maurice L. Wenzelberg, Union City. (Atty., Julius Winfield, Union City.)

Lexington Cake Shop, Jersey City, pastry, 100 shares, no par value; Samuel D. Lewin, Freida Weisberg, Dorothy Annett, Bayonne. (Attys., Dembe & Dembe, Bayonne.)

Four Hundred Fifty-six Boulevard Corp., Bayonne, 100 shares, no par value; Samuel D. Lewin, Freida L. Weisberg, Dorothy Annett, Bayonne. (Attys., Dembe & Dembe, Bayonne.)

Norwood Gardens, Inc., Asbury Park, builders, $100,000; Benjamin Friedman, Isaac Berger, Aaron M. Glaser, Asbury Park. (Attys., Andrew & Tumen, Asbury Park.)

Lake View Co., Inc., Asbury Park, real estate, $100,000; William E. Andrew Jr., Matilda Berg, Asbury Park; Sarah Belfor, Belmar. (Attys., Andrew & Tumen, Asbury Park.)

Wyoming Coal Co., East Orange, 1,000 shares, no par value; Alan R. Kemp, John A. Kemp, G. Harold Reeve, Maplewood. (Attys., Chandler, Gardner, Maplewood.)

Breese Corporations, Inc., Newark, manufacture clothing, 20,000 shares, no par value; Saul N. Zucker, Flora Miller, Newark; Sady E. Greenberg, Montclair. (Atty., Lionel P. Kristeller, Newark.)

Francis, Bros., Inc., Haworth, landscape gardeners, 2,500 shares, no par value; Wilson E. Francis, John H. Francis, Haworth; James M. Phelan, Weehawken. (Attys., Breckinridge, Shonk & Keily, New York.)

V. & L. Realty Co., Elizabeth, $100,000; Vincent S. Liotta, Levina Geier, Bessie Cohen, Elizabeth. (Atty., Salvatore F. Lacorte, Elizabeth.)

Interstate Printing Corp., Plainfield, $20,000; Frank C. Peck, Newmarket; George R. Baxter, Adelbert A. Whitford, Plainfield. (Atty., Coddington & Hatch, Plainfield.)

Abwill Manufacturing Co., Newark, lighting equipment, $125,000; Bert H. Colt, Abraham Goldberg, William Goldberg, Newark. (Atty., Frederick J. Greenberg, Newark.)

Riverside Realty Holding Co., Passaic, $100,000; Herman Moskowitz, Barry W. Doniger, Passaic; Claudia E. Brown, Garfield. (Atty., Herman Moskowitz, Passaic.)

Rankin Foundry Co., Inc., Newark, $1,000 shares no par value; Courtland Palmer, East Orange; Harold D. Latham, Pequannock; Antoinette Sachs, Brooklyn. (Atty., Hayes & Palmer, New York.)

Bank Bros., Inc., Atlantic City, real estate, $50,000; Samuel B. Bank, Harry M. Bank, Atlantic City; Isidor Bank, Philadelphia. (Attys., Bolte, Scoy & Tripidran, Atlantic City.)

West Amboy Realty Corp., Perth Amboy, $100,000; Max Glass, Abraham D. Glass, Carteret; Harry Spitzer, Perth Amboy. (Attys., Abraham D. Glass, Perth Amboy.)

Jefferson Park Realty Co., Newark, $50,000; Jacob I. Ruby, Harry H. Green, Albert A. Zinkoff, Newark. (Atty.) Aaron Levinstone, Newark.)

Stevens-Alquist, Inc., Hackensack, builders, $125,000; Edward J. Alquist, Ridgefield Park; Elihu W. Stevens, Hackensack; Harriet E. Alquist, Ridgefield Park. (Atty., Hart & Vanderwart, Hackensack.)

Delaware Charters.

Special to The New York Times.

DOVER, Del., Oct. 20.—Gilmont Products Corp., patents, $5,000,000; New York. (United States Corporation Co.)

Ulrich Furniture Co., Inc., Wilmington, $650,000. (Corporation Trust Co. of America.)

Purcolo Rubber Co., Wilmington, patents, $20,000. (Franklin L. Mettler, Wilmington.)

Gladstone Corp., Wilmington, securities, $100,000. (Corporation Trust Co. of America.)

Hoit-Good Mfg. Co., Wilmington, patents, $100,000. (Colonial Charter Co.)

Adamston Coal Co., Wilmington, minerals, $100,000. (Corporation Service Co.)

Personal Finance Co. of Toledo, Wilmington, securities, $100,000. (Southern Trust Co.)

W. K. Mfg. Co., Wilmington, inventions, $50,000. (Franklin L. Mettler, Wilmington, Del.)

Karle Holdane, Inc., New York, securities, $10,000. (U. S. Corporation Co.)

CAPITAL INCREASES.

United States Mortgage and Title Co., Baltimore, $2,000,200 to $5,000,500. (United States Corporation Co.)

Ballard Securities Corp., Chicago, $1,000,000 to $2,000,000. (Corporation Trust Co. of America.)

Pacific States Mortgage and Title Co., Baltimore, $2,000,000 to $250,000,000. (Corporation Trust Co. of America.)

BUSINESS RECORDS

BANKRUPTCY PROCEEDINGS.

SOUTHERN DISTRICT.

Petitions Filed—Against

SAMUEL FISCHER & SON, INC., notions, 417 Sixth Avenue, by Jack Katz, $500; Commercial Dyers & Thread Co., Inc., $14; Palms Novelty Co., $75. Frank Drucker was appointed receiver, under $1,000 bond, by Judge Mack. Liabilities, about $12,000; assets, about $3,000.

Petitions Filed—By

SUDERLEY CONFECTIONERY CO., INC., Saugerties, N. Y. Liabilities, $40,543; assets, $32,614, main items being real estate, $30,000; trucks, $7,000; stock, $500. M. Cashin was appointed receiver, under $1,000 bond, by Judge Winslow. Principal creditors are Saugerties Bank, $16,646, secured; First National Bank of Saugerties, $2,850, secured; Ulstas Finance Co., Kingston, $2,200, secured; M. D. Bambach, $4,319. JOHN E. McCANNA, salesman, 109 East 424 Street. Liabilities, $26,237; no assets. Principal creditors are Richard Milton of Boston, $14,889; G. H. Spillane, Providence, $7,500, secured; $60.40

Sams—Levine and Umansky.....$4,532.67
Same—Brownsville Lumber Co., Inc...$9,438.88
Same—Archer & Wolsky.....$307.55
Same—North American Iron Works, Inc.....$2,101.52

Same—United Lighting Fixtures Co...$1,920.10
Socket, Morris—Hyman Zelinsky.....$87.10
Kreger Realty Corp., et al.—Brooklyn Builders Supply Co., Inc.....$7,299.17
Kragord Realty Corp.—Divoskin & Kaminsky.....$1,250.00

Same

AEG

(General Electric Co., Germany)

Sinking Fund 7% Gold Debentures, due 1946

Entire issue payable at 100

A E G manufactures all forms of electrical apparatus from the largest turbo-generator set to a flashlight bulb. Its products have achieved a world-wide reputation for quality and efficiency.

Price to yield about

6.87%

Circular upon Request

The National City Company

Main Office: National City Bank Building
Uptown Office: 42nd St. & Madison Ave.

DUE to the character of the service furnished, the cold storage industry is an essential one to cities of size.

The Manhattan Refrigerating Company, located in the heart of the Gansevoort and West Washington Market Districts, is one of the largest of the companies serving New York City and vicinity.

First Mortgage 5½% Bonds due July 1, 1941, of this Company may be had to return

5¾%

Details sent upon request for T-656

E. H. Rollins & Sons

Founded 1876

44 Wall Street, New York

Boston Philadelphia Chicago
Denver San Francisco Los Angeles
London

Oppenheim, Collins & Company

Incorporated

Operators a chain of Women's Apparel Stores

Sales and profits reported for the fiscal years ended July 31 compare as follows:

	1926	1925	% Increase
Sales	$20,994,093	$20,491,984	1.44%
Net Profits	1,567,800	1,356,337	30.99%

Inquiries Invited

Merrill, Lynch & Co.

Members New York Stock Exchange

120 Broadway 11 East 43rd St.
New York

Chicago Detroit Milwaukee
Denver Los Angeles

Weekly Market Letter

General Motors
U. S. Steel
Timken Roller Bearing
Miami Copper

Copy on Request

Tobey & Kirk

Established 1878

Members N. Y. Stock Exchange

25 Broad St. New York

Conservative Investments

SHIELDS & COMPANY

MEMBERS NEW YORK STOCK EXCHANGE
44 Cedar Street
New York

FINANCIAL MARKETS

Further Decline in Stocks—Sterling Lower, Franc and Lira Very Strong.

A further decline on the Stock Exchange yesterday divided interest with the fixing of a still lower price for cotton, distinct weakening of sterling exchange and a notable exhibition of strength by the franc and the Italian lira. The franc crossed the 3-cent mark and remained above that level; only on two days since the change in the French currency's outlook, last August, 544 yesterday's best price been reached. Considering that this advance of nearly ¼ cent in a week has occurred with the reconvening of the French Parliament near at hand, it is difficult to read the movement except as voicing financial expectation of a victory for the Poincaré program, of an effort to settle the debt, and of consequent clearing of the way for stabilization.

The Stock market almost exactly duplicated its action of the day before. Professional speculators for the fall pushed their advantage; accompanying sales, by unlucky speculators for the rise whose loans no longer protected their accumulated stock, added to the pressure. As a result, further declines of two points or more were numerous; while two or three highly speculative shares fell seven to ten points, although regaining a good part of the lost ground afterward. On the other hand, a few stocks, which had been targets of heavy selling, recovered all of their earlier losses before the close, and a few ended at net advances.

Yesterday's continuing weakness in cotton, after the market had passed 13 cents on the down grade, was probably attributable in large measure to dread of next Monday's Government estimate on the crop; for the rapid marking-up of official forecasts since the middle of September has naturally shaken speculative nerves. Wall Street may have been influenced by this; it also examined the free trade manifesto of the international bankers, with a view to discovering whether that might not contain material for financial apprehension. Judging by the very desultory comment on the incident, they found that it did not.

The course of the stock market has directed rather unusual interest to every incidental sign, not merely of slackening in trade activity, but of pause in the movement of continuous expansion. September's 3¼ per cent. decrease in the country's bank exchanges from 1928 excited interest for that reason, and so, perhaps, yesterday's "car-loading" statement may have done. It shows the initial movement of railway freight in the week of Oct. 9 to have been less than in the preceding week or in the second week of September, whereas usually the year's high point in distribution of goods is reached during the third or fourth week of October. It may turn out that the present year's maximum was reached in the middle of September; for even "miscellaneous and general merchandise" has decreased slowly but progressively in each of the three subsequent weeks reported on.

As with most current indications of the kind, however, this decrease represents only relaxation from a very high pitch of activity. When comparison is made with other years, the total loadings for the week of Oct. 9 were 60,424 cars above the highest weekly figure of last year, 72,517 above the best of 1924 and 87,369 above that of 1923. Even the latest-reported weekly total of miscellaneous and general merchandise exceeds by 11,509 the highest record ever attained before this season—the 706,380 cars loaded in the third week of last October. Furthermore, partial relaxation from the recent intense activity in other directions would merely repeat the experience of normal years.

This inference would apply to The Iron Age's statement in its mid-week trade review, that decrease in shipment of steel to automobile and implement plants has become more definite and that the industry "is selling less to other lines of consumption, and producing somewhat less, than in the past two months." It is perfectly true that genuine and prolonged reactions in trade have sometimes begun in that moderate way. But so also has purely incidental and temporary curtailment of activity, at such periods as the Summer of 1923.

NEW YORK STOCK EXCHANGE

WEDNESDAY, OCTOBER 20, 1926.

Day's Sales.	Tuesday.	Monday.	A Year Ago.	Two Years Ago.
2,108,440	1,873,317	1,658,901	2,562,207	1,026,949

Same Period

Year to Date:	1925.	1924.	1923.	1922.
864,591,819	840,977,354	192,171,016	184,490,407	212,544,460

TRANSACTIONS ON THE NEW YORK STOCK EXCHANGE

1926 High	1926 Low	Sales.	Stock and Dividend Rate.	First.	High.	Low.	Last.	Net Ch'ge.	Bid.	Ask.
98	70¾	100	Abitibi Pow. & Pap. (4).	89¾	89¾	89¾	89¾	+ ¾	89¼	90
55½	43	100	Abraham & Straus	53½	53½	53½	53½	— ½	53½	56
22	10	400	Advance Rumely	17¾	17¾	17	17	— ¾	17	17¾
65¾	48¾	100	Advance Rumely pf. (3)	55½	56	55½	56	+ ½	54	55
9½	6½	1,400	Ahumada Lead (71)	7	7	6¾	6¾		6¾	7¼
145¾	107½	1,400	Air Reduction (10)	126½	127½	124½	125	— 2	124½	125
16	7¾	1,700	Ajax Rubber	7¾	7¾	7¾	7¾	— ¼	7¾	7¾
116¾	107½	100	Alabama & Vicksburg (6)	114¾	114¾	114¾	114¾	— ¾	114	120
5	3	100	Alaska Juneau	3	3	3	3		3	3¼
147	106	27,600	Allied Chem. & Dye (4)	124½	125¾	122¾	123¾	— ¾	123¾	124¼
94½	78¼	400	Allis-Chalmers Mfg. (6)	86	86	86	86		85¾	86
22¾	14¾	1,700	Amalgamated Leather	15¾	15¾	14¾	14¾	— ¾	14¾	15
115	102	400	Amalgamated Leather pf.	106	106	106	106	— 1½	103	107
32⅝	24¾	1,000	Amerada Corp. (2)	26	26	27¾	27¾	— ¾	27½	28½
34½	9	300	Am. Agricul. Chemical	11	11¼	11	11¼		11	11¾
99¾	40¾	100	Am. Agricul. Chem. pf.	41¾	41¾	41¾	41¾	— ¼	41¾	42¾
43¾	34⅝	500	Am. Bank Note (1.60)	43	43	43	43	— ½	41½	43
28¾	20¾	100	Am. Beet Sugar	22¾	23¾	22¾	22¾	— ¼	22	22¾
34½	16	700	Am. Bosch Magneto	18¾	18¾	18	18	— ¾	18	18¾
181	110	900	Am. Br. Sh. & F'dry (6)	126	129¼	126	129¼	+ 3¼	129¼	132½
50	39¼	4,100	Am. Br. Pow. Elec. (2)	39¾	41¾	39¾	41¾	+ 2	37¾	41¾
63¾	38¾	26,700	Am. Can (2)	46¾	47¾	46¾	47¾		47¼	47¾
126¾	121	200	Am. Can pf. (7)	124	124½	124	124½	+ ½	123	125
114¾	91½	800	Am. Car & F'dry (6)	95	96¾	95	96¼	+ 1	95¾	96
85	31	800	Am. Chicle (3)	34	35	34	35	+ 1	34¾	35
10¾	4¼	1,200	Am. Druggists Syndicate	5¾	5¾	5¾	5¾		5¾	6
149	105¾	400	Am. Express (6)	120	120½	120	120½	— ½	118½	122
42¾	14½	3,700	Am. & Foreign Power	15¾	15¾	14½	14¾	— ¼	14¾	15
98	79	1,400	Am. & For. Pow. pf. (7)	86	86	86	86	+ 1	86	86½
17¾	7	300	Am. Hide & Leather	7¾	7¾	7¾	7¾	— ¼	7½	8
67¾	33½	100	Am. Hide & Leather pf.	35	35	35	35	+ 1	32	40
260	238¾	900	Am. Home Products (2.40)	239¾	239¾	239¾	239¾	— 1¾	239¾	240
136	109	900	Am. Ice (10)	121	121	117½	117½	— 4½	117½	120
46¾	31¾	2,700	Am. International	35¾	36¾	35¾	36¾	+ ¾	36¾	36¾
15⅞	12¾	2,000	Am. LaF. Fire Engine(1)	13½	13½	13½	13½		13½	13¾
52¾	25⅝	3,500	Am. Linseed	26¾	27¾	26¾	27¾	+ ¾	27¾	28
67	67¼	300	Am. Linseed pf. (7)	67¼	67¼	67¼	67¼		67	68
119¾	90¼	5,400	Am. Locomotive (6)	99	101¾	99	100¾	+ 1¾	100	101
57¾	45¾	700	Am. Metal (4)	46¾	46¾	45¾	45¾	— 1	45¾	46¾
72¾	50¾	8,400	Am. Pow. & Light ($1)	61¾	61¾	57¾	58¾	— 2¾	58¾	59
125¾	101¾	6,000	Am. Radiator (5)	109¾	110	106¾	107¾	— 2	107¾	108
86½	77¾	200	Am. Ry. Express (6)	80	81	80	80		80	
70¾	42	5,700	Am. Safety Razor (3)	61¾	63	58¾	59¾	— 2½	60¼	61
11¾	5¼	300	Am. Ship & Commerce	7	7	6¾	6¾	— ¼	6¾	7
152	109¾	14,400	Am. Smelt. & Ref. (8)	128¼	128¾	124½	125¾	— 2¾	125¾	126¼
120¾	112¾	100	Am. Sm. & Ref. pf. (7)	120	120	120	120		119¾	120¾
186	131¾	100	Am. Snuff (12)	128	128	128	128	+ 1	126¾	127
47	40	1,700	Am. Steel Foun. (3)	42	42	41¾	41¾	— ¼	42	42¾
82¾	65¾	3,600	Am. Sugar Refining (5)	73½	73½	72	72¾	— ¾	72¾	73
40	29¾	1,900	Am. Sumatra Tobacco	34½	34½	33¾	34	— ¼	33¾	34
150¾	136¾	1,900	Am. Tel. & Tel. (9)	146¾	146¾	146	146¾	— ¼	145¾	146¾
124¾	111¾	400	Am. Tobacco (8)	117¾	117¾	117¾	117¾	— ¼	117¾	118
124	110¾	600	Am. Tobacco pf. (8)	116¾	116¾	116¾	116¾	— ¼	116¾	117
111	106¾	100	Am. Tobacco pf. (6)	110¾	110¾	110¾	110¾		110	111
135	114	300	Am. Type F'ders (8)	118¾	118¾	116¾	116¾	— ¾	115	117
74	43¾	2,200	Am. Wa. Wk. & El.(c1.50)	50¾	51	49¾	49¾	— 1	49½	52
42¾	19	900	Am. Woolen	27	28¾	27	27¾	+ ¾	27	27¾
85¾	66	600	Am. Woolen pf. (7)	75¾	75¾	75¾	75¾	+ ¾	78	78¾
12¾	¾	300	Am. Writing Paper pf.						¾	1
125	54	100	Am. Zinc, L. & S. pf.	60	60	60	60		60	64
48½	20	300	Am. Zinc, L. & S. pf.	30¾	30¾	30¾	30¾		28	30
51¾	41½	8,500	Anaconda Copper (3)	46¾	47	46	46	— ¼	46	47
44¾	34½	400	Archer-Dan.-Midland	35¾	36¾	35¾	36¾	+ 1	36¾	36¾
27¾	20¾	100	Armour & Co. Del. pf. (7)	23½	23½	23½	23½	— ¼	23	24
25¾	13¾	700	Armour & Co. Ill. Cl. A	14¾	14¾	14¾	14¾		14¾	14¾
17	5¾	1,700	Armour & Co. Ill. Cl. B	8	8¼	8	8	— ¼	7¾	8
98	80	100	Asmour & Co. Ill. pf. (7)	85	86	85	85		85	86
31¾	18	100	Arnold, Constable & Co.	21¾	21¾	21¾	21¾	— ¾		
63½	46¾	100	Artloom (3)	50	50	50	50		45¾	50
37¾	29¾	1,400	Asso. Dry Goods (2½)	32¾	40	39¾	39¾	— ¼	39¾	40
59¾	44¾	100	Associated Oil (12.80)	49	49	49	49	— 1	48¾	51
161	122	26,700	Atch. Top. & S. F. (7)	146¾	148¾	145¾	147	— ¾	147	147¾
10	½	2,200	Atlanta, Birm. & Atlantic	¾	¾	¾	¾	— ¼		
263½	181¾	3,100	Atlantic Coast Line (9%)	191	192¾	190¾	191		191	193
34¾	23¾	2,800	Atlantic, Gulf & W. I.	29¾	31¾	29¾	30	+ ¼	29½	30
129¾	97	5,000	Atlantic Refining	99	100¾	98¾	99¾	+ ¾	99½	99¾
28	8	100	Austin Nichols	8¾	8¾	8¾	8¾	— ¼	8¾	9
2¾	¾	100	Auto Knitter Hosiery	¾	¾	¾	¾			
136¾	92¾	11,400	Baldwin Locomotive (7)	118¾	119¾	113¾	114¾	+ ¾	114¾	114¾
109¾	83¾	14,700	Baltimore & Ohio (6)	100¾	103¾	99¾	100¾	— ¼	100	100¾
46	33	100	Bangor & Aroostook (3)	40	40	40	40		40¾	44
30¾	23¾	4,200	Barnsdall, Class A (2)	27	28	27	28	+ ¾	24¾	27¾
25	23	300	Barnsdall, Class B (2)	23	23	23	23	— ¼	22	23
50¾	39	200	Bayuk Cigars	46	46	46	46	— 1½	46	47
71¾	52¾	100	Beech-Nut Packing (12)	62	62	62	62		62	64
39¾	27¾	100	Belding-Hemingway (3)	30	30	30	30		29¾	30¾
97¾	97¾	3,000	Bethlehem Steel	97	97	97	97		97	98
105	99	100	Bethlehem Steel pf. (7)	103¾	103¾	103¾	103¾	+ 2¾	103	103
35	28	600	Bloomingdale Brothers	29¾	31¾	29¾	31¾	+ 2¾	30	32
60	43	100	Blumenthal (S.) & Co. pf.	43	43	43	43	— 17	43¾	45
9¾	4½	300	Booth Fisheries	5	5	5	5		5	5¼
53¾	34¾	900	Booth Fisheries 1st pf.	39¾	40	39¾	40	— ¾	38	42
41¾	20	100	Botany Cons. Mills, Cl. A	20¾	20¾	20¾	20¾		20	21
37¾	24	8,000	Briggs Mfg. (3)	28	28	27¾	27¾	— ¾	27¾	28
69¾	54¾	1,000	Brooklyn-Man. Tran. (4)	57¾	58	57¾	57¾	— ¼	57¾	58
97¾	68	1,300	Brooklyn Union Gas (4)	87¾	87¾	87¾	87¾	— ¾	87¾	88
111	107	100	Brown Shoe pf. ser A. (7)	107¾	107¾	107¾	107¾		107¾	108
35¾	25¾	200	Brunsw.-Balke-Coll.	32¾	32¾	32¾	32¾		32¾	33¾
17¾	5¾	100	Brunswick Term. & Ry. Sec.	13	13	13	13		13	13¾
65	35	100	Buffalo & Susquehanna	37¾	37¾	37¾	37¾		37¾	38
144	121	100	Burns Bros. Cl. A (10)	124	124	124	124		124	126
117¾	77¾	1,100	Burroughs Add. M. (14)	104	106¾	104	106¾	+ 1	105¾	107
105	96	400	Chicago, R. I. & P. pf. (7)	100¾	102¾	100¾	102¾	+ 2¾	100	102
92¾	35¾	800	Chicago, R. I. & P. pf. (6)	90¾	91¾	90¾	90¾	— ¾	90¾	92¾
57¾	44	300	Chicago, St. P., M. & O.	50	50	50	50	— ¾	45	52
60¾	45¾	1,100	Childs Company (12.40)	47¾	48¾	47¾	48¾	+ 1¾	47¾	48
36¾	20	1,300	Chile Copper (3½)	32¾	32¾	32¾	32¾	— ¾	32¾	33
64¾	36¾	34,900	Chrysler Corp. (2)	53¾	57¾	53¾	57¾	+ 4¼	57¾	57¾
103	93	100	Chrysler Corp. pf. (6)	100	100	100	100		99½	100
68¾	63	100	Clark, Peabody (6)	64¾	64¾	64¾	64½	+ ½	64	64¾
118	103¾	100	Cluett, Peabody pf. (7)	113	113	113	113		113	118
160	138¾	13,600	Coca-Cola (7)	143¾	149¾	143¾	145¾	+ 1¾	145¾	146
58¾	51¾	600	Collins & Aikman (4)	55	55	55	55		55	57
118	103	100	Collins & Aikman pf. (7)	111	111	111	111	+ 1	111	114
47¾	27¾	6,800	Colorado Fuel & Iron	30¾	32	27¾	28¾	— 2¾	28¾	29
96¾	53	200	Commerce & Southern	57	57	57	57		57	58
90	85¾	1,700	Columbia G. & E. (2)	85¾	86¼	85¾	86¼	+ ¾	86¼	86¾
83¾	79	1,800	Columbia G. & E. ctfs. (5)	82	82¾	81¾	82¾	+ ¾	82¾	83
69¾	66¾	600	Columbian Carbon (4)	68	68¾	68	68¾	+ ¾	68¾	69
47¾	30	1,600	Commercial Credit (2)	33¾	34¾	33¾	34¾	+ ¾	34¾	35
100	89	200	Conl Invest. Trs. pf. (6)	90	90	90	90		90	92
304¾	113¾	4,500	Commercial Solvents B (3)	176¾	178¾	172¾	176	+ 2	174½	176
47	42	200	Butte Copper & Zinc	5	5	4¾	4¾	— ¼	4¾	5
169¾	77¾	2,500	Butte & Superior (3)	123¾	123¾	116¾	117¾	— 4¾	116¾	117¾
77¾	47¾	6,500	Butterick Co.	61¾	63¾	61¾	62¾	+ ¾	62¾	63
41¾	28	800	Byers (A. M.) pf.	37	37	37	37		37	38
80¾	58	2,000	By-Products Coke (3)	67	67	63	63	— 5	61	65
74¾	60¾	800	California Packing (4)	69¾	69¾	69¾	69¾	— ¾	69¾	70
39¾	29¾	4,900	California Petroleum (2)	32¾	32¾	30	30	— 2	30	30¾
7¾	2¾	400	Callahan Zinc & Lead	3	3	3	3	— ¼	3	3¼
29¾	15¾	2,900	Calumet & Arizona (6)	21¾	22	21¾	21¾	— ¼	21¾	22
19¾	15¾	200	Calumet & Hecla (12½)	16¾	16¾	16¾	16¾	— ¾	16¾	17
46¾	22¾	4,500	Canada D. C. Ale (72¾)	24¾	24¾	24¾	24¾	— ¾	24¾	25
170	97¾	2,300	Case (J. I.) Thresh. Mach.	98	103¾	98¾	101	— 1¾	101	103
113¾	92	300	Case Thresh. Mach. pf. (7)	113¾	113¾	113	113		112¾	113
32¾	25¾	1,200	Central Alloy Steel (2)	27¾	28¾	27¾	28¾	+ 1	28¾	29
107¾	72¾	2,500	Central Leather (3)	81¾	82¾	81¾	82¾	+ ¾	82¾	83

1926 High	1926 Low	Sales.	Stock and Dividend Rate.	First.	High.	Low.	Last.	Net Ch'ge.	Bid.	Ask.
84¾	30	4,800	New York Canners (2)	30	30	30	30	— 2½	30	32¾
147½	117	29,100	New York Central (7)	129¾	132¾	129¾	132¾	+ 2¾	130	130¾
204¾	130	800	N. Y., Chi. & St. L. (11)	193¾	193¾	192	192	— 2	192	193
61	44	27,700	N. Y., N. H. & Hartford	52¾	55¾	52¾	55¾	+ 3¼	55¾	55¾
40¾	30¾	800	N. Y., Ontario & West	32¾	35¾	32¾	35¾	+ 3¼	35¾	35¾
161	104	400	N. Y., Phila. & Nor. (3)	127	127	125	125	— 2	125	127
127	83¾	200	N. Y., Stellwagen pf. (6)	125	125	125	125		125	127
170¾	129¾	7,800	Norfolk & Western (12)	160¾	161¾	160¾	161¾	+ 1¾	160¾	161¾
67	42	7,400	N. American (10% stock)	49	49	48	48	— ¾	48	48¾
53¾	43	300	North American pf. (3)	50¾	50¾	50¾	50¾		50¾	51¾
85¾	81¾	100	Nor. Amer. Edison pf. (6)	85	85¾	85	85¾	+ ¾	85	85¾
79¾	76¾	8,100	Northern Pacific (3)	77¾	78¾	77¾	78¾	+ ¾	77¾	78¾
15¾	4¾	1,900	Norwalk Tire & Rubber	4¾	4¾	4¾	4¾		4¾	5
80	50	900	Oil Well Supply (2)	50	50	50	50	— ½	50	50¾
45¾	30¾	1,090	Omnibus Corporation	33¾	33¾	33¾	33¾	— ¾	33	33¾
102	85	5,800	St. Louis-San Fr. (7)	94¾	95¾	93¾	95¾	+ 1¾	93¾	95
61¾	61¾	900	St. Louis Southwn.	61¾	61¾	60	60	— 2	60	62
80¾	70	100	St. Louis Southwn. pf. (5)	76	76	76	76	— 1	76	78
45¾	45	1,500	Schulte Retail Stores ($8)	44¾	45	44¾	45		45	45¾
28¾	27¾	4,500	Seaboard Air Line	28	28	27¾	27¾	— ¼	28	27¾
33¾	32¾	100	Seaboard Air Line pf.	33	33	32¾	32¾	— ¼	32¾	33
13¾	12¾	100	Seagrave (e1.20)	13¾	13¾	13¾	13¾	— ¼	13	13¾
127¾	107¾	26,400	Sears, Roe. & Co. (2½)	107¾	107¾	107¾	107¾	— ¾	107¾	107¾
50	42¾	900	Seneca Copper	42¾	42¾	42¾	42¾	— ¾	42¾	43
47	39	100	Shattuck (F. G.) (2)	44	44	44	44	— ¾	44	44¾
30¾	24	7,800	Shell Union Oil (1.40)	28¾	28¾	28	28	— ¾	28	28¾
70¾	52	200	Shubert Theatre (5)	61	61	61	61	— 1	60¾	61
18¾	15¾	3,100	Simms Petroleum (1)	17¾	17¾	17¾	17¾	— ¼	17¾	17¾
54¾	30	30,200	Simmons Co. (2)	30	30	30	30	— ¼	30	30¾
24¾	16¾	10,800	Sinclair Consol. Oil	17¾	18	17	18	+ ¾	18	18¼
99½	90	100	Sinclair Cons. Oil pf. (8)	95	95	95	95	+ ¼	94¾	95
37¾	28¾	7,700	Skelly Oil (2)	31	31¾	30	30	— ¾	30	30¾
142½	103	400	Sloss-Sheld. St. & I. (6)	118	118	117	117	— 1	116	118
32	29¾	4,200	Sou. Cal. Ed. (2) rts., 2 d.	30¾	31	30¾	31	+ ¼	31	31¾
47¾	43¾	1,400	Sou. Dairies Cl. A (4)	43¾	43¾	41¾	43¼	— ¼	43	43¾
20	17¾	2,700	Sou. Dairies Cl. B	19	20	17¾	19	+ ¼	18¾	19
103¾	96¾	4,400	Southern Pacific (6)	103¾	103¾	103	103	— ¼	102¾	103
147¾	93	600	South Porto R. Sug. (6)	108¾	108¾	108	108	— ¾	108	109¾
131¾	103¾	10,100	Southern Railway (7)	115¾	116	114¾	115	— ¾	115	115¾
95¾	77¾	900	Southern Railway pf. (5)	94	94	94	94		94	94½
21¾	18¾	1,800	Spicer Mfg.	20	20	19¾	20		19¾	20
57	51	1,000	Standard C. & El. (3)	53¾	53¾	52¾	53	— ¾	52	53
57¾	53¾	1,200	Standard G. & El. pf. (4)	55¾	56	55¾	55¾	— ¾	55¾	56
92½	67¾	200	Standard Milling (5)	67¾	67¾	67¾	67¾	— ¾	66	68
83¾	53¾	5,800	Standard Oil, Cal.	62¾	63	62¾	63	+ ¾	62¾	63
53¾	41¾	8,300	Standard Oil, N. J.	41¾	42¼	41¾	42¼	+ ¾	42¼	42¾
119¾	115¾	200	Standard Oil, N. J. pf. (7)	116¾	116¾	116¾	116¾		116¾	116¾
91¾	75	300	Sterling Products (5)	88	88	88	88	— ¾	87¾	88
65¾	42¾	5,200	Stewart-War. Speed. (6)	63¾	64¾	62¾	64	+ ¾	64	64½
62	47	31,800	Studebaker Co. (5)	60¾	61¾	60¾	61¾	+ ¾	61¾	61¾
23¾	20	400	Sun Oil (3½)	20	20	20	20	— ¾	20	20¾
24	20	1,000	Superior Oil (2)	23¾	24	23¾	24	+ ¾	23¾	24
14	13¾	2,100	Sweets Co. of America	14	14	13¾	13¾	— ¼	13¾	14¾
24¾	20¾	200	Symington	24¾	24¾	24¾	24¾	— ¾	24¾	25
20¾	10¾	1,000	Symington, Class A (2)	11	11	10¾	11		13	13¾
25¾	15¾	100	Tenn. Copper & Chem. (1)	16¾	16¾	16¾	16¾	— ¼	16	16¾
117¾	67	1,400	Texas Gulf Sulphur	102¾	107	102¾	107	+ 4¼	107	107¾
86	79	100	Texas Co. (3)	79	79	79	79	— 1	79	80
51¾	40¾	1,400	Texas Pac. Coal & Oil	42¾	42¾	41¾	42	— ¾	41¾	42
61¾	42¾	3,400	Texas & Pacific	48¾	49	48¾	48¾	— ¼	48¾	49
17¾	12¾	7,500	Texas & Pacific C. & O.	12¾	13	12¾	12¾	— ¼	12¾	13
34	27¾	300	The Fair (2.40)	27¾	27¾	27¾	27¾	— ¾	27¾	28
43	31¾	200	Third Avenue (4)	31¾	31¾	30¾	30¾	— ¾	30¾	31
50¾	42¾	1,000	Thompson (J. R.) (3.60)	43	43	43	43	— ¾	43	43¾
103	89	100	Tide Water Oil pf. (5)	89	89	89	89		89	90
53	50¾	400	Timken Roller Bear. (15)	72¾	73¾	72¾	73¾	+ ¾	73¾	74
106¾	44¾	2,700	Tobacco Products (7)	105¾	106¾	104¾

BOND RECORD

now being distributed

This booklet gives the following information on bonds listed on the N. Y. Stock Exchange, the N. Y. Curb, as well as on active unlisted issues.

1. 1925 and 1926 price range.
2. Interest dates—maturity.
3. Call price—if any.
4. Income at current prices.
5. Yield—if held to maturity.

Write for a copy

SUTRO & KIMBLEY
Members New York Stock Exchange
66 Broadway
New York

Coldak Corporation

Collateral Trust 7-Year 6½% Sinking Fund Convertible Gold Notes

Due Sept. 15, 1933

Convertible on and after April 1, 1927, until maturity or the tenth day before redemption date into the Class "A" stock of the Corporation.

Price 99½ and Interest
To yield about 6.60%

HOWE, SNOW & BERTLES INC.
120 Broadway Tel. Rector 3563
Chicago Grand Rapids Detroit
San Francisco St. Louis

Recommended for
INVESTMENT

Tennessee Central Ry.
First Mortgage 6% Bonds, 1947
Yielding 5.85%

Scullin Steel Co.
First Mtge. S. F. 6% Bonds, 1941
Yielding 6.10%

Electric Public Service Co.
Secured 6% Bonds, 1941
Yielding 6.20%

Henry D. Lindsley & Co.
Incorporated
111 Broadway New York
Telephone Rector 2320

We recommend as attractive investments

Munich
7s, due Aug. 1, 1927
at 100½ to yield 6.55%
7s, due Aug. 1, 1929
at 100 to yield 7.00%

Hessen
7s, due Nov. 1, 1928
at 99½ to yield 7.25%

Frankfort o.M.
7s, due Oct. 1, 1930
at 98¾ to yield 7.35%

L. F. Rothschild & Co.
Members New York Stock Exchange
120 Broadway New York

Guaranteed 8% Bonds

We endorse each bond guaranteeing interest and principal, which we collect and pay promptly. Bonds are secured by first mortgages on centrally located office buildings, commercial property, hotels and apartments in Florida worth twice amount of loan, as determined by independent appraisals. We sell individual 8% mortgage loans known as "standard life insurance company loans." Many insurance and trust companies purchase our securities. Our company, established seven years ago specializes in first mortgage loans. Interest payable New York City if desired; titles insured by New York Title and Mortgage Company. Booklet NT gives full particulars.

Palm Beach Guaranty Company
Net Assets over $1,300,000
Guaranty Building
West Palm Beach, Florida

PENNSYLVANIA R.R. RAISES SHOP WAGES

Puts 43,000 Men on Basis of 76 Cents an Hour After Weeks of Negotiation.

THIRD LINE TO INCREASE PAY

Settlement Seen as Indication of Successful Arbitration With Trainmen.

The Pennsylvania Railroad announced yesterday that it had acceded to the demands of its shopcrafts for an advance of 3 cents an hour in their pay and would grant the increase, effective on Oct. 16, to more than 43,000 mechanics, helpers and apprentices. The raise will total $3,219,840 annually and will bring the men up to a 76-cents-an-hour basis, the same as that paid by the New York Central, which granted an increase effective on Sept. 1. The Baltimore & Ohio's shopmen recently received an advance of 2 cents an hour and time and one-half for Sundays and holidays.

Conferences between officials of the Pennsylvania and representatives of the shopcrafts have been going on for several weeks in Pittsburgh and were ended yesterday.

The ability of the three great trunk lines of the East to make settlements with their shopmen, who temporarily disorganized the railroad machinery of the country by the strike of 1922, is regarded as significant in financial circles. It is a practical demonstration, bankers remarked yesterday, of the prediction made at the time of the passage of the Watson-Parker act creating new machinery for the settlement of railroad disputes, that the day would come when the strike would be "outlawed" and employe and employer would work together for the success of industry and transportation.

Demands of the conductors and trainmen, which would add about $90,000,000 to the carriers' payrolls if applied the country over, will be settled amicably, railroad men expect, and for a fraction of the amount demanded. The Board of Arbitration appointed to end the dispute will meet a week from today in the Federal Court Building.

The advances to the shopcrafts are the first increases in pay that the men have received since the early part of 1923.

GENERAL MOTORS LOSES PATENT SUIT

Federal Court Upholds Deppe's Claims of Infringement on Combustion Devices.

An opinion in the case of William P. Deppe of Bay Shore, L. I., and the Deppe Motors Corporation, a Delaware corporation, against the General Motors Corporation, also a Delaware corporation, doing business in New Jersey, was filed late yesterday afternoon by Federal Judge Runyon in Newark.

In the complaint, filed Sept. 18, 1924, Deppe contended that the General Motors Corporation was infringing upon two patents, of which he and the company bearing his name were the owners. The patents were all assigned to the motor company in February, 1919.

The patents, one covering improvements to internal combustion engines and the other on a supercharger for internal combustion engines, were infringed upon by General Motors in their 1922 models of the Buick motor car and the General Motors Company truck, according to Judge Runyon's opinion.

The amount of money involved will be determined when the accounting is filed.

The opinion reads in part:

"No one prior to Deppe had conceived of a means or process whereby all of the liquid fuel could be mixed with air, nor had any one discovered the possibility of producing such a mixture through the application of heat with agitation, but at a temperature so low as to preserve substantially all the volumetric efficiency which a wet mixture would put forth. Deppe's aim, therefore, had been in its first stage to procure a treatment of gasoline and air which would cause them in their combined form to work equally well in the cylinders of the internal combustion engine, irrespective of the quality of the gasoline. As I read them, Deppe has clearly set forth his invention and all the claims in suit."

NATIONAL BANK PETITIONS.

Charters Applied For and Issued—Voluntary Liquidations Filed.

Special to The New York Times.

WASHINGTON, Oct. 20.—The Controller of the Currency has received application to organize from the First National Bank, Sayreville, N. J., capital $100,000, through Thomas E. Dolan. Application to convert the Union Bank and Trust Company, Elizabethtown, Ky., was received from the Union National Bank, Elizabethtown, capital $50,000.

Charters were issued to the new First National Bank, New Hampton, Iowa, capital $50,000, and Lincoln Park National Bank, Lincoln Park, Mich., capital $200,000.

Voluntary liquidations were entered into by Third National Bank, Gastonia, N. C., capital $250,000, succeeded by Commercial Bank and Trust Company, Gastonia; the Escondido National Bank, Escondido, Cal., capital $50,000, absorbed by Southern Trust and Commerce Bank, San Diego, and First National Bank, Rosston, Okla., capital $25,000, succeeded by Security State Bank, Rosston.

SUIT OVER DRY OIL WELL.

Boston Trustees Are Ordered to Pay $215,185 for Failure to Deliver.

BOSTON, Oct. 20 (AP).—The full bench of the Supreme Court today found that T. Douglas Cochrane and one other operating as Harper & Co. were entitled to receive from Allan Forbes and other trustees of the Boston Mexican Petroleum Company $215,185.49 which the plaintiffs paid for oil which the defendants were unable to deliver because of the exhaustion of the Harnon oil well in Mexico in 1920.

The Court found that Harper & Co. paid a total of $383,836.19, of which $168,650.70 was for oil obtained before the well went dry.

The Court ordered the case back to a single justice to determine whether the trustees were personally liable for sums in excess of money they held as trustees for the petroleum company.

TOPICS IN WALL STREET.

News, Comment and Incident, On the Stock Exchange and In the Financial Markets.

In a market which crossed the 2,000,000-share mark for the sixth time in October, yesterday's movement on the New York Stock Exchange was extremely irregular, but with the general run of active stocks moving toward lower levels. The principal industrial stocks were under pressure a good part of the day, but a recovery just before the close lifted many issues well above the low levels touched in the earlier trading. United States Steel common, for instance, recovered to 135% after going as low as 133¾. General Motors advanced to 143½, canceling an early decline of 2 points. Other issues that were rising when trading ended were American Locomotive, Coca-Cola, Timken Roller Bearing, Radio Corporation, Montgomery Ward, Sears Roebuck, Woolworth and American Brake Shoe, all of which showed substantial net gains on the day. Comparatively wide losses were recorded by du Pont, American Smelting, Continental Baking A, Pullman Company, American Safety Razor, Ry-Products, New York Canners and Commercial Solvents B. On the whole, declines predominated, and Wall Street was again disposed to emphasize news developments to which a "bearish twist" could be given.

***

Aftermath of a "Bull Campaign."

Attention was called yesterday to the fact that it is not only individual speculators in stocks who overplay their hands and sustain resultant losses. The story was told in Wall Street of the winding-up of a pool which has operated for the last four months in a prominent industrial stock listed on the Exchange. At one time in this pool's career, paper profits of more than $500,000 had been amassed, but when it was wound up, early this week, the profits had dwindled through the declining market to little more than "cigarette money." Seven firms received checks for less than $100 each as their shares of the profit after all pool expenses had been deducted. It was the opinion of some of the members of the pool who received these checks that they were lucky to get out with their lives.

***

The "Free-Trade Manifesto."

The manifesto, signed by leading bankers and industrialists of the United States and Europe, advocating the demolition of tariff barriers, was much discussed in Wall Street yesterday. This was not so much because of what the manifesto actually said as because of the importance and leadership of the men in this country who signed it. The comment heard most frequently in the financial district was that the declarations in the manifesto were nothing more nor less than "attention callers" to a condition which has existed since the war and which has had the effect of retarding trade as between countries. It was pointed out, too, that this may lead the way to an international conference on tariff matters; but the belief was also generally expressed that none of the American signers of the document could have supposed that it in any way involved the American tariff, or that there was any likelihood of changes of importance in schedules in this country as a result of the manifesto.

***

Large Earnings in September.

Net operating income of the railroads for September, now almost due for publication, will undoubtedly run well over $140,000,000 and establish a new high record for all time, the highest previous monthly total being the $137,000,000 received in October of last year. The anthracite roads, with their known increase of 20 per cent. and more in loadings over September, 1925, will lead the gains, and the carriers serving the wheat belt of the Southwest will show up well. The effect of the Florida hurricane will no doubt be evident in the reports of the roads serving that State.

***

Belgian Stabilization Nearer.

The impression is growing in financial circles in this city that the Belgian stabilization plan will not be long delayed. It is expected that the Brussels Government will obtain a large international credit, to be underwritten chiefly in London and New York, and that this will be accompanied or followed soon by announcement of official stabilization of Belgium's currency on a gold basis. Belgium has made steady progress along financial and economic lines recently. There are indications, also, that France is moving definitely toward a stabilization plan, which will take definite form when a decision is reached regarding that country's debt to the United States. The foreign exchange market plainly reflected such expectations yesterday, for the French franc went above 3 cents for the first time since Sept. 2, the Belgian franc reached the highest price since Sept. 1 and the Italian lira rose to a rate nearly ¾ cent above a week ago.

***

"Coolidge Consolidation."

Embodiment of a paragraph or so in the President's message to Congress recommending consolidation of the railroads as a means of aiding the farmer would, so railway men remarked yesterday, be stretching unification economies too far. While they admit that there may be some slight saving in unified operation, they feel that it is extremely doubtful if such saving could be transferred to the farmer in the form of decreased rates. The only railroad operators who seem openly to expect great economies from the merging of carriers are the Van Swearingens, who have offered it as an argument for the approval of their plans.

***

The Pending Gas Case.

Public utility men expressed hope yesterday for an early decision by the United States Supreme Court in the case involving three local gas companies, which was presented this week. One factor which it was thought would make possible a prompt decision is that numerous questions of fact and law associated with the present case have been passed upon in previous rate cases. Also, in submitting their pleas to the ultimate court the gas companies included data which made their briefs even more complete than they were when entered in the lower courts. The outcome of the case is necessarily a matter of conjecture, although recent strength in the shares of companies affected has led to the belief that some investors have faith in an outcome favorable to the companies.

***

Remarkable Carloadings.

To the observers who had expected a new record in traffic movement every week, the carloadings report made public yesterday did not appear to be very impressive. It is recalled, however, that the statement recorded the fourth consecutive week in which loadings have exceeded 1,150,000 cars and the twentieth this year in which loadings have passed the million mark. At this time last year only twelve preceding weeks had passed the million milestone, and the record week of the entire year was more than 50,000 less than any one of the four weeks mentioned.

***

Spinners Buying Cotton.

Although cotton broke to a new low price for the season yesterday, there was declared to be good evidence that spinners, and especially foreign spinners, have acquired large amounts of the staple in the last two weeks. This buying has been unhurried, and most of the purchases made for foreign consumers have been on declines. They will not, so cotton traders said, bid up the market against themselves, but are waiting for the price to decline to their set figures. There were various estimates in the trade as to the amount of the staple which has been purchased by foreign interests in the last week or so, and it was generally conceded that it has been about as large as in any week this year. Incidentally, it was said that the movement of cotton from American ports now was having an appreciable effect in the sterling market and probably accounted for the pressure on that exchange during the last few days, in which new low prices for the year were established.

MONEY.

WEDNESDAY, OCT. 20, 1926.

Stock Exchange call money continuel at 4½ per cent., but outside funds were not as cheap as on Tuesday, the prevailing rate in the Street being 4½, a fractional hardening. About $10,000,000 was withdrawn, but the supply was more than ample and unaffected by the calling. The time money market has quieted down to a 5 per cent. basis for all maturities, with the trading confined for the most part to 90 days and four months. Commercial paper and acceptances were unchanged.

Call Loans.

Renewals.	High.	Low.	Last.	Tuesday's Last.	Year Ago.
4½	4½	4½	4½	4½	4

Time Loans.

	Wednesday.	Tuesday.
Sixty-ninety days	5	5
Four, five and six months	5	5

Commercial Paper.

	Wednesday.	Tuesday.
Best names, 4 to 6 months	4½	4½
Other names, 4 to 6 months	4¾	4¾

Rediscount Rate, N. Y. Reserve Bank.

Rate on all classes of rediscountable paper, 4 per cent. Rate fixed Aug. 13, when it was advanced from 3½ per cent., which had been in effect since April 23.

Bankers' Acceptances.

Call loans against acceptances 4

Prime bankers' acceptances, eligible for purchase or rediscount by Federal Reserve Banks. Rates quoted are for discount at purchase:

	Bid.	Asked.
30 days	3⅝	3¾
60 days	3⅝	3¾
90 days	3⅝	3¾
Four months	4	4
Six months	4¼	4½

London Market.

Money in London ½ up at 4¾ per cent.; short bills unchanged at 4 11/16@4¾ per cent.; three months' bills unchanged at 4¾ per cent.

Gold bullion ½d higher, at 84s 11½d. Bullion valued at £16,000 was withdrawn for shipment to Switzerland, and £35,000 to India. The bank also sold £367,000 in gold bars, destination not reported.

Clearing House Exchanges.

Exchange of checks at the New York Clearing House, $951,000,000; balances, $115,000,000; Federal Reserve credit balance, $90,000,000; exchanges this day a year ago, $1,113,000,000.

SILVER BULLION.

Bar silver in London ⅛d off at 24⅝d per ounce; New York price ⅛c up at 51⅝c.

Range for 1926:	Highest.		Lowest.	
London	25 1/16d	Jan. 4	24 5/16d	Oct. 20
New York	53⅝c	Jan. 4	51⅛c	Oct. 19
Range for 1925:	Highest.		Lowest.	
London	35 5/16d	Sept. 3	31 7/16d	Apr. 30
New York	72⅞c	Sept. 3	65⅜c	Apr. 30

MARKET AVERAGES.

STOCKS.

Range for Oct. 20, 1926.

	High.	Low.	Last.	Net Ch'ge.
25 railroads	94.24	92.85	93.25	— .78
25 industrials	163.43	160.80	162.06	— .22
50 stocks	128.83	126.82	127.65	— .50

DAILY RANGE OF 50 STOCKS.

	High.	Low.	Last.	Net Ch'ge.
Oct. 19	130.89	127.87	128.15	—1.57
Oct. 18	130.23	128.07	129.72	+1.33
Oct. 16	129.23	127.99	128.39	—1.06
Oct. 15	131.88	128.51	129.45	—2.93
Oct. 14	132.80	132.32	132.38	+1.54
Oct. 13	130.99	128.97	130.84	+1.29
Oct. 11	130.43	128.28	129.25	—1.01

MONTHLY RANGE OF 50 STOCKS.

	High.		Low.		Last.
*1926	135.12	Oct. 1	126.82	Oct. 20	127.65
1925	134.51	Oct. 31	124.80	Oct. 1	133.94
1924	95.20	Oct. 1	90.49	Oct. 15	94.65
1923	81.20	Oct. 4	77.15	Oct. 29	79.44
1922	93.00	Oct. 18	85.80	Oct. 2	86.17
1921	86.13	Oct. 29	61.54	Oct. 17	64.98
1920	84.03	Oct. 5	79.67	Oct. 28	81.42

YEARLY RANGE OF 50 STOCKS.

	High.		Low.		Last.
*1926	139.16	Feb. 14	109.63	Mar. 30	127.65
†1925	120.81	Oct. 21	101.16	Mar. 30	130.09

FULL YEARS.

	High.		Low.		Last.
1925	138.21	Dec. 28	101.16	Mar. 30	137.46
1924	107.23	Dec. 31	82.26	Apr. 22	106.72
1923	92.52	Mar. 6	77.15	Oct. 29	84.15
1922	93.00	Oct. 18	66.21	Jan. 10	86.53
1921	73.13	May 6	58.35	June 21	68.56
1920	94.07	Apr. 5	62.70	Dec. 22	67.99

DOMESTIC BONDS.

Closing for Oct. 20, 1926.

		Net Change. Day.	Month.	Year.
40 issues	87.36	—.04	—.20	+3.05

DAILY RANGE OF 40 DOMESTIC BONDS.

Oct.	19	87.40	—.04	Oct. 8	87.33 —.03
Oct.	18	87.44	+.04	Oct. 7	87.36
Oct.	16	87.40	+.04	Oct. 6	87.36 +.01
Oct.	15	87.36	—.08	Oct 5	87.35 —.04
Oct.	14	87.44	+.11	Oct. 4	87.40 +.01
Oct.	13	87.33	—.03	Oct. 2	87.40 +.03
Oct.	11	87.36	—.03	Oct. 1	87.37 —.07
Oct.	9	87.39	+.06	Sep. 30	87.44

YEARLY RANGE OF 40 BONDS.

	High.		Low.		Last.
*1926	87.90	Sep. 5	82.52	Jan. 4	87.36
†1925	85.10	May 2	81.90	Jan. 5	84.31

FULL YEARS.

	High.		Low.		Last.
1925	85.44	Dec. 31	81.90	Jan. 5	85.44
1924	82.48	Dec. 4	75.95	Jan. 2	81.80
1923	79.43	Jan. 3	75.58	Oct. 2	76.71
1922	82.54	Aug. 22	75.01	Jan. 5	79.12
1921	76.31	Nov. 29	67.56	June 20	75.27
1920	75.14	Oct. 21	65.57	May 21	65.66

FOREIGN BONDS.

Closing for Oct. 20, 1926.

		Net Change. Day.	Month.	Year.
10 Govt. issues	104.50	+.01	—.04	+1.29

DAILY RANGE OF FOREIGN BONDS

Oct.	19	104.49 +.08	Oct.	8	104.16 —.01
Oct.	18	104.41 —.05	Oct	7	104.22 —.04
Oct.	16	104.45 +.21	Oct	6	104.26 —.03
Oct.	15	104.25 —.01	Oct	5	104.29 +.02
Oct.	14	104.31 +.05	Oct.	4	104.27 —.07
Oct.	13	104.26 —.08	Oct.	2	104.34 +.07
Oct.	11	104.32 +.01	Oct.	1	104.27 +.16
Oct.	9	104.31 +.15	Sep.	30	104.17 +.06

YEARLY RANGE OF FOREIGN BONDS

	High.		Low.		Last.
*1926	104.65	Sep. 14	102.60	Mar. 31	104.50
†1925	103.22	Oct. 17	101.04	Jan. 2	103.21

FULL YEARS.

	High.		Low.		Last.
1925	103.80	Nov. 16	101.04	Jan. 2	103.30
1924	102.05	Nov. 26	97.71	Jan. 5	101.10
1923	101.14	June 7	96.22	Jan. 30	97.85
1922	103.10	Apr. 17	97.40	Nov. 14	99.01

*To date.
†To corresponding day last year.

NEW ISSUE

$5,000,000

Mercantile American Realty Company

Preferred 6% Cumulative Stock

Par Value $100 per Share

Preferred as to assets and dividends and in event of liquidation or dissolution, entitled to receive 105 and accumulated dividends. Non-voting. Cumulative dividends at the rate of 6 per cent per annum from October 15, 1926. First dividend payable February 15, 1927; thereafter dividends payable April 15, July 15, October 15, and January 15. Issued as fully paid and non-assessable. Subject to retirement as a whole or in part, on any dividend payment date, upon 30 days' notice at 105 and accrued dividends, or, for annual retirement requirements as provided in the certificate of incorporation at 102½ and accrued dividends to April 15, 1931. Subject to retirement on or after April 15, 1931, at par and accumulated dividends. Stock may be transferred at the Company's office, 464 California Street, San Francisco, California. Authorized $5,000,000; to be outstanding $5,000,000.

MERCANTILE TRUST COMPANY OF CALIFORNIA, SAN FRANCISCO, Registrar

The Certificate of Incorporation will provide for the retirement of $2,500,000 par value of this preferred stock on or before October 15, 1950.

Dividends Exempt from Normal Federal Income Tax under present laws.

Exempt from California Personal Property Taxes.

Mr. John S. Drum, President of the Company, has summarized his letter to us as follows:

Company: The Mercantile American Realty Company is being organized under the laws of Delaware, to acquire and operate the real properties now owned and occupied as banking premises by the Mercantile Trust Company of California and the real properties now owned and occupied as banking premises by The American Bank. The Company may acquire additional real properties.

Properties: The properties to be acquired by the Mercantile American Realty Company comprise more than 50 parcels of real property located in the San Francisco Bay area and northern California. These properties include among others: the Mercantile Trust Co. of California Building, 464 California Street; Canadian Bank Building, 454 California Street; the 10-story American Bank Building, California and Montgomery Streets; Savings Union Building, Market Street and Grant Avenue; Hastings Building, 418 Montgomery Street, and the Buckbee Building, 416 Montgomery Street, in San Francisco; the recently completed 12-story Berkeley Chamber of Commerce Building, Shattuck Avenue and Center Street, and the former First National Bank Building, 2195 Shattuck Avenue, in Berkeley; the former Bank of Alameda Building, Park Street and Central Avenue in Alameda; and a number of properties occupied principally by branch banks of the Mercantile Trust Company of California, or The American Bank, in San Francisco, Oakland, Berkeley, Alameda, Emeryville, San Leandro, Richmond, Pittsburg, San Jose, Santa Clara, Santa Rosa, Petaluma, Palo Alto, Burlingame, Newman, Martinez, and other cities in the San Francisco Bay area.

Lease: The Company will agree, upon acquisition of these properties, to lease the same to the Mercantile Trust Company of California and/or to The American Bank, or to their successor, for a period of 25 years from October 1, 1926. The lease or leases will provide that the Mercantile Trust Company of California and/or The American Bank, or their successor, shall pay all operating expenses and taxes of the Realty Company and, in addition, a net sum of $800,000 per annum, from which interest and sinking fund requirements on outstanding bonds and dividends and sinking fund requirements on outstanding preferred stock shall be provided. The lease, or leases, will provide that in event additional properties, suitable for banking quarters, are acquired, or improvements made upon properties owned, such additional properties or improvements shall be leased to the Mercantile Trust Company of California and/or to The American Bank, or their successor, for a net sum at least sufficient to pay interest and provide for sinking fund requirements on such additional bonds as may have been issued for the purpose of acquiring additional properties, or placing improvements on properties.

Equity: The properties to be acquired have been appraised for more than $13,000,000. The properties will be subject to the lien of a first Trust Indenture to secure an authorized issue of $10,000,000 First Mortgage Sinking Fund 5% Gold Bonds of which $7,000,000 will be presently outstanding. The to be presently outstanding $7,000,000 First Mortgage Sinking Fund 5% Gold Bonds will be reduced, through the operation of an annual sinking fund, beginning 1929, to $3,500,000, on or before October 1, 1950. Additional authorized bonds may be issued only for the purpose of acquiring additional properties, or the placing of improvements on properties owned or acquired, in amounts not exceeding 60% of the cost of such properties, or improvements.

Ownership: The common stock of the Mercantile American Realty Company will be purchased for cash by the Mercantile Securities Company of California, which is entirely owned by the stockholders of the Mercantile Trust Company of California. The management of the Mercantile American Realty Company will be under the direction of John S. Drum, President, and other officers and directors of the Mercantile Trust Company of California and The American Bank.

All legal proceedings incident to the issuance of this Preferred Stock will be taken under the supervision of Messrs. Brobeck, Phleger and Harrison and Messrs. McCutchen, Olney, Mannon and Greene for the Company, and Messrs. Chickering & Gregory for the Bankers. We offer this Preferred Stock when, as and if issued and received by us, and subject to approval of counsel. Delivery will be made in the first instance in the form of cash-secured interim receipts of Blyth, Witter & Co., to be exchanged for definitive Preferred Stock Certificates when ready.

The Company will make application to list this Preferred Stock on the San Francisco Stock and Bond Exchange.

Price 100 and Accumulated Dividends to Yield 6.00%

Blyth, Witter & Co.

Peirce, Fair & Co. — E. H. Rollins & Sons

Bond & Goodwin & Tucker, Inc. — Wm. Cavalier & Co.

October, 1926 All statements made herein are derived from official sources and, while not guaranteed, are believed by us to be correct.

WE OFFER

Curtis Publishing Co.

7% Preferred Stock
To Yield about 6.12%

Childs (Restaurant) Co.

7% Preferred Stock
To Yield about 6.00%

Adams & Peck
20 Exchange Place New York
Telephone Bowling Green 5480

Exempt From Federal Income Taxes
Free from Tax in Pennsylvania
City of
Philadelphia, Pa.
Coupon 4¼s
Due Oct. 16, 1976
(Optional Oct. 16, 1946)
Price 101.00 & Interest
GEO. B. GIBBONS & CO. INCORPORATED
MUNICIPAL BONDS
40 WALL ST. NEW YORK

INVESTMENT SECURITIES
MILLETT, ROE & CO.
Members New York Stock Exchange
120 BROADWAY
NEW YORK

Foreign Government and Municipal Obligations

Many Foreign Obligations are payable both principal and interest in Dollars. Among these we list the following:

Argentine Republic	Kingdom of Hungary
Commonwealth of Australia	Kingdom of Italy
Republic of Austria	Empire of Japan
Kingdom of Belgium	City of Montevideo
Dominion of Canada	Kingdom of the Netherlands
Various Canadian Provinces	Kingdom of Norway
Republic of Cuba	City of Greater Prague
Republic of Chile	Free State of Prussia
Czecho-Slovakian Republic	State of Queensland
Kingdom of Denmark	City of Rotterdam
Danish Municipals	Kingdom of Sweden
Dutch East Indies	The Swiss Confederation
Republic of France	City of Sao Paulo
Various French Cities	City of Tokio
Republic of Finland	U. K. of Great Britain & Ireland
German Republic	United States of Brazil
State of Hamburg	City of Zurich

DISCOUNT HOUSE OF
SALOMON BROS. & HUTZLER
MEMBERS OF THE NEW YORK STOCK EXCHANGE
SIXTY WALL STREET
NEW YORK
Boston Philadelphia Chicago Minneapolis

BONDS & STOCKS for Investment
BLOCK & CO.
20 Broad St. Tel. Hanover 2480

Investment Securities
J. R. Bridgeford & Co
111 Broadway New York

Federal Income—Tax Exempt
MUNICIPAL BONDS
R. M. GRANT & CO.
Incorporated

The A B C

of international banking is provided through our 57 branches and offices distributed as follows:

Argentina Brazil Chile

and throughout the Americas, France, Spain and England

Anglo-South American Bank, Ltd.

And its affiliations

British Bank of So. America
Commercial Bank of Spanish America
Represented by
The Anglo-South American Trust Company
Incorporated under the laws of the State of New York.
49 Broadway, New York

Illinois Central Railroad Company

40 Year 4½% Gold Bonds

Due August 1, 1966

Price 96½ and accrued interest

To yield about 4.85%

FRAZIER JELKE & CO.

Members New York and Chicago Stock Exchanges and Chicago Board of Trade

40 Wall Street New York
112 W. Adams Street, Chicago

Direct private wires
Chicago Boston Cincinnati

Increase your income!

WHEN you buy Cities Service Company Common stock at its present price you increase considerably your investment-income. At the current dividend rate this sound, 16-year old security pays you a net yield of about 8½% in cash and stock dividends.

Send for full information

Henry L. Doherty & Company
60 WALL STREET NEW YORK
Telephone HANOVER 8300

Please send me the folder "You can make your money earn more" and full information about Cities Service Common stock.

Name
Address

We have prepared an analysis of the

Irving Bank and Trust Co.

and

American Exchange-Pacific National Bank

Copy upon request

H. D. Waldridge Company
Inc.
Fourteen Wall Street
New York City
Telephone Rector 4900

Bond Offerings

A DIVERSIFIED list of Public Utility, Industrial and Foreign Government, Municipal and Corporation Bonds yielding from 4.95% to 7.80%, which we own and offer for investment with our recommendation, will be sent to investors upon request.

COFFIN, FORMAN & CO., INC.
120 Broadway New York
39 So. La Salle St., Chicago

FOREIGN EXCHANGE

Sharp Upward Tilt in French, Italian, Belgian and Norwegian —Speculative Enthusiasm Factor.

There was another enthusiastic and booming market for the European exchanges yesterday, during which sharp gains and new highs for the year, and longer, were established. Leaders were the French, Italian, Belgian and Norwegian, with a less measure of strength in other Continentals, barring sterling, which sagged to a new low.

Large amounts were dealt in, the turnover exceeding that done on Tuesday. The advance in the French franc to 3.02 cents, highest since Sept. 1, followed Paris buying of dollars in London. In these transactions the operators got a time loan, borrow the money in London to buy dollars, and then support the franc here. Italian lire at 4.37⅝ cents is unequaled since mid-October, 1924, and represents world-wide gambling. In this connection it was said that when the lira crossed the 4-cent level last week the market was left free of official support, but speculative momentum has since carried it up without a break. Belgian francs were up to 2.85⅝ cents, while the Norwegian unit rose to 26.80 cents, highest in seven years. Swiss, Spanish, Holland and others were steady.

At the day's low of $4.84 7-16 sterling was down ¼ cent from Tuesday's final on seasonal pressure of cotton and grain bills and French sales of the pound to meet credit obligations. Far Easterns were weak as the price of silver wavered, but the South Americans remained firm.

WEDNESDAY, OCT. 20, 1926.

Range of Rates, Sight Exchange.

	High.	Low.	Tuesday's Final.	Yesterday's Final.
LONDON	4.84⅞	4.84⅜	4.84⅝	4.84⅜
PARIS	3.02	2.99	3.00⅝	2.91⅞
ROME	4.27⅞	4.27⅝	4.28⅜	4.21⅛
BRUSSELS	2.85⅝	2.82	2.83¼	2.81½
COPENHAGEN	26.89	26.82	26.89	26.58
OSLO	26.80	26.65	26.80	26.55
STOCKHOLM	26.72	26.72	26.72	26.73

CLOSING RATES.

In the subjoined table the quotation on sterling represents dollars and decimals of a dollar; all others represent cents and decimals of a cent. Quotations preceded by the decimal-mark indicate a price measured in fractions of a cent.

Europe.

	Wednesday.	Tuesday.	Week Ago.	Year Ago.
STERLING—Par $4.86⅝ per sovereign				
Demand	$4.84½	$4.84⅝	$4.84⅜	$4.84⅞
Cables	4.84⅝	4.84⅞	4.84⅝	4.84⅝
Com. 60 days	4.80	4.80¼	4.80¼	4.80¼
Com. 90 days	4.78⅛	4.78⅜	4.78⅜	4.78⅜
FRANCE—Par 19.3 cents per franc.				
Demand	3.00⅝	2.91⅞	2.93⅝	4.32⅝
Cables	3.01⅛	2.92⅜	2.94⅛	4.33
ITALY—Par 19.3 cents per lira.				
Demand	4.32⅜	4.21⅜	4.01⅜	3.97
Cables	4.33⅛	4.22⅛	4.02⅛	3.97⅛
BELGIUM—Par 19.3 cents per franc.				
Demand	2.83⅝	2.81⅛	2.78	4.55¼
Cables	2.83⅞	2.82	2.78⅜	4.56
GERMANY—Par 23.8 cents per mark.				
Demand	23.81	23.81	23.81	23.81
Cables	23.81	23.81	23.81	23.81
AUSTRIA—Par 14.07 cents per schilling.				
Demand	14.125	14.125	14.125	14.125
Cables	14.125	14.125	14.125	14.123
CZECHOSLOVAKIA—Par 20.3 cents per crown.				
Demand	2.96	2.96	2.96	2.96⅝
Cables	2.96	2.96	2.96	2.96⅝
DENMARK—Par 26.8 cents per krone.				
Demand	26.59	26.58	26.58	24.48
Cables	26.61	26.60	26.60	24.50
FINLAND—Par 2.5185 cents per finmark.				
Demand	2.52	2.52	2.52	2.52⅜
Cables	2.52	2.52	2.52	2.52⅝
GREECE—Par 19.3 cents per drachma.				
Demand	1.25	1.21	1.21	1.33¼
Cables	1.25¼	1.21½	1.21½	1.33⅜
HOLLAND—Par 40.2 cents per florin.				
Demand	39.98	39.98	39.99	40.18
Cables	40.00	40.00	40.01	40.20
HUNGARY—Par 20.3 cents per crown.				
Demand	.0014⅜	.0014⅜	.0014⅜	.0014½
Cables	.0014⅜	.0014⅜	.0014⅜	.0014½
NORWAY—Par 26.8 cents per krone.				
Demand	24.80	24.45	23.16	20.17
Cables	24.82	24.47	23.18	20.19
POLAND—Par 19.3 cents per zloty.				
Demand	11.50	11.50	12.00	17.00
Cables	11.50	11.50	12.00	17.00
PORTUGAL—Par $1.0805 per escudo.				
Demand	5.15	5.15	5.16	5.11
Cables	5.17	5.17	5.21	5.16
RUMANIA—Par 19.3 cents per leu.				
Demand	.54	.54	.53½	.48
Cables	.54	.54	.53½	.48
SPAIN—Par 19.3 cents per pesata.				
Demand	15.22	15.14	14.89	14.32
Cables	15.23	15.15	14.90	14.33
SWEDEN—Par 26.8 cents per krona.				
Demand	26.72	26.72	26.72	26.75
Cables	26.74	26.74	26.74	26.77
SWITZERLAND—Par 19.3 cents per franc.				
Demand	19.29	19.31¼	19.26	
Cables	19.30	19.31½	19.32¼	19.27
YUGOSLAVIA—Par 19.3 cents per dinar.				
Demand	1.77	1.76¾	1.76¾	1.77⅝
Cables	1.77	1.76⅞	1.76¾	1.77⅝

Far East.

CHINA—Cents per silver dollar for Hongkong; per tael for Shanghai and Peking.				
Hongkong—				
Demand	46.00	46.13	49.13	50.75
Cables	46.12	46.25	49.25	50.875
Peking—				
Demand	59.00	59.00	66.00	69.50
Shanghai—				
Demand	57.13	57.00	62.13	73.38
Cables	57.25	57.12	62.25	73.50
INDIA—Calcutta: Cents per rupee, nominally stabilized at one-tenth of a pound sterling.				
Demand	36.12	36.19	36.09	36.63
Cables	36.18	36.25	36.15	36.75
PHILIPPINE ISLANDS—Manila: Par 50 cents per silver peso.				
Demand	49.75	49.75	49.75	49.875
Cables	49.875	49.875	49.875	50.125
JAVA—Par 40.2 cents per florin.				
Demand	40.25	40.25	40.25	40.50
JAPAN—Par 49.8 cents per yen.				
Demand	48.77	48.13	48.275	49.94
Cables	48.87	48.93	48.375	49.06

South America.

ARGENTINA—Par 42.44 cents per Argentine paper dollar.				
Demand	40.75	40.81	40.81	41.25
Cables	40.87	40.93	40.93	41.375
BRAZIL—Par 32.45 cents per paper milreis				
Demand	13.62	13.68	13.93	14.87
Cables	13.68	13.75	14.00	14.93
CHILE—Par 12.165 cents per gold peso.				
Demand	12.09	12.09	12.07	12.06
Cables	12.14	12.14	12.12	12.11
PERU—Par $4.8665 per pound.				
Checks	3.57	3.57	3.59	3.89
Cables	3.58	3.58	3.60	3.90
URUGUAY—Par $1.0342 per gold peso.				
Demand	99.62	99.50	100.50	101.75
Cables	99.87	99.75	100.75	102.00

Canada.

MONTREAL—Par 100 cents per Canadian dollar.				
Demand	100.093	100.093	100.032	100.17

Russian Currency.

Prices for pre-revolution Russian ruble notes were as follows:
Par 51.40 cents per ruble.

	Bid.	Asked.
100-ruble notes	.13	.15
500-ruble notes	.05	.07

FOREIGN STOCK MARKETS.

London Steady, French State Bonds Advance—Sterling Falls Rapidly at Paris.

LONDON, Oct. 20.—Gilt-edge securities were steady on the Stock Exchange today. Oils moved irregularly and British industrials were very quiet. Old 2½ per cent. consols unchanged at 54⅝; British 5 per cent. war loan ⅛ lower at 101¾; 4½ per cent. war loan unchanged at 95.

De Beers Mining ⅝ lower at 19⅛; Rand Mines unchanged at 3⅝.

PARIS, Oct. 20.—Prices were weak on the Bourse today. Three per cent. rentes 80 centimes higher at 49 francs 25 centimes; 5 per cent. war loan 75 centimes higher at 55 francs 15 centimes.

Exchange on London 3 francs 15 centimes lower at 162 francs 80 centimes. The American dollar was quoted at 33 francs 85 centimes against 34 francs 25 centimes, yesterday.

FINDS BRAZIL'S TRADE LAGS.

Coffee Merchant, Back, Says Currency Stabilization Is Needed.

The coffee trade in Brazil is depressed and general business conditions there are only "fair," according to F. R. Nelson, a New York coffee merchant, who arrived from Santos yesterday on the Lamport and Holt liner Voltaire. He said that marketing conditions were extremely difficult and that there was a great need for stabilization of Brazilian currency. He blamed the coffee situation on the activities of the Brazilian "Institute for the Defense of Coffee."

"Only 26,000 bags of coffee are allowed to enter Santos daily," he said. "If this limit was not fixed probably not less than 100,000 bags could be brought daily, and this for a considerable length of time as there seems to be at least eleven months' accommodation piled up back in the country."

Republic Iron and Steel's Net.

For the quarter ended Sept. 30 the Republic Iron and Steel Company reports net profit of $1,312,266 after taxes, depreciation and interest, equal after preferred dividends to $2.91 a share on $30,000,000 common stock. This compares with $1,121,436 in the preceding quarter and $346,461 in the third quarter of 1925.

LAMONT REPUDIATES INTERVIEW ON EUROPE

He Brands as False a Berlin Story That He Favored Revision of the Dawes Plan.

Thomas W. Lamont of J. P. Morgan & Co. repudiated yesterday an interview attributed to him and published in The New York American, which purported to give Mr. Lamont's views regarding revision of the Dawes plan and reduction of war debts to conform to the economic conditions of European countries. Mr. Lamont's statement follows:

"One of the New York papers has printed a Berlin dispatch repeating an alleged interview with me published a fortnight ago by the Industrie-und-Handals-Zeitung of Berlin and attributing to me statements with reference to the operation of the Dawes plan and the handling of war debts. That purported interview is a complete fabrication. I have never seen a representative of the Berlin newspaper and did not hear of the alleged interview until a copy of it reached me by mail a few weeks ago. On seeing it I sent a cablegram to the Wolff Bureau at Berlin branding the interview as entirely without foundation."

The interview quoted Mr. Lamont as saying that under the present provisions of the Dawes plan, he could see only retrogression for European countries and consequent harm to American commerce with Europe. It also represented him as urging a conference for the adjustment of reparation payments to economic conditions and as declaring that the only demand that would probably be made would be that all the debtor countries recognize their debts to the United States.

NATIONAL BISCUIT'S NET-UP.

Nine Months' Earnings $11,254,722, or $4.86 a Share on Common.

Net profit of the National Biscuit Company in the nine months ended Sept. 30 was $11,254,722 after expenses and Federal taxes. This is equal after 7 per cent. preferred dividends to $4.86 a share on $51,168,000 of $25 par common stock and compares with $10,372,625 or $4.43 a share in 1925.

Net profit for the quarter ended Sept. 30 totaled, after charges, $4,113,-991, equal to $1.79 a share on the common stock as compared with $3,757,-930, or $1.62 a share in the third quarter last year.

PHILLIPS PETROLEUM REPORTS BIG INCOME

Net Earnings of $10,626,579 in Last Quarter Make Record for Corporation.

A sharp increase in the earnings of the Phillips Petroleum Company is shown in the reports for the third quarter and the first nine months of the year made public yesterday. Net earnings for the quarter ended on Sept. 30, after all charges including interest, Federal and State tax reserves but before depletion and depreciation, were $10,626,579, the largest in the company's history. This compares with $8,079,753 in the preceding quarter and $5,586,276 in the third quarter of 1925.

Net operating profit for the nine months was $24,827,597, as compared with $16,012,770 in the corresponding period of 1925. Net earnings available for surplus were $10,547,636, against $4,477,432 last year.

"During the last quarter we set aside $1,300,000 for abandoned leases, Federal taxes and contingencies, making a total of $3,416,996 reserve for these items during the first three quarters," Frank Phillips, President, told the directors. "After the above deductions, earnings for the common stock were $10.21 a share, before the bookkeeping item of $3,026,604 estimated depletion and depreciation, leaving $15,760,982 after estimated depletion and depreciation, available for common stock, which is equivalent to $6.55 a share on the 2,407,052 shares outstanding. We do not contemplate any necessity for borrowing on financing."

The Transcontinental Oil Company reported for the quarter ended on Sept. 30 a profit of $1,467,796 after interest, depreciation, depletion, &c. This is equivalent, after dividend requirements on the 7 per cent. preferred stock, to 18 cents a share on its common stock. Profit for the first nine months of this year amounted to $1,-846,632 after all charges, equal to 27 cents a share on common.

Texas Company Plan in Effect.

The plan by which stockholders of the Texas Company may exchange their holdings for stock of the recently organized Texas Corporation was declared effective yesterday. Chairman Amos L. Beaty said, and it was expected that 70 or 80 per cent. of the stock would be turned in by Nov. 1, when the time for deposit will expire. A stock dividend by the new company was rumored in financial circles.

J. G. WHITE & COMPANY
INCORPORATED
37 WALL STREET, NEW YORK

BONDS ON STOCK EXCHANGE

TRANSACTIONS WEDNESDAY, OCTOBER 20, 1926.

Day's Sales.	U. S. Govt. Bonds.	Other Domestic Bonds.	Foreign Bonds.	Total All Bonds.
Yesterday	$736,500	$4,913,000	$2,656,000	$8,305,500
Tuesday	856,000	5,559,000	2,441,000	8,856,000
Year ago	901,250	8,272,500	3,620,000	12,893,750
Two years ago	2,598,650	9,247,000	4,363,500	16,209,150
Year to date:				
1926	$213,081,540	$1,595,306,500	$539,493,450	$2,347,881,490
1925	285,468,220	1,934,941,075	572,910,000	2,793,319,295
1924	744,761,260	1,743,600,360	465,386,000	2,953,747,620
1923	651,187,580	1,206,481,600	371,876,100	2,229,545,280

UNITED STATES GOVERNMENT LOANS.

Range Since Date of Issue— High.	Date.	Low.	Date.	Range. High.	1926. Low.	Sales in 1,000s.	Issue.	Open.	High.	Low.	Last.	Net Ch'ge.	Closing Bid.	Closing Asked.	Yield.
106.1	Oct. 19,'23	98.1	June 7,'21	101.26	99.19	270	Liberty 3½s, 1932-47	100.19	100.20	100.16	100.19	+.3	100.18	100.28	3.30
102.23	Oct. 20,'22	98.4	July 11,'21	101.11	99.19	..	Liberty 3½s, registered	....	....	....	....	....	....	....	....
102.17	June 17,'25	83.00	May 19,'20	101.15	100.00	..	Liberty 1st 4s, 1932-47	....	....	....	....	....	100.15	101.00	3.50
102.10	June 15,'25	83.25	May 19,'20	100.12	99.30	..	Liberty 1st 4s, registered	....	....	....	....	....	....	....	....
102.15	July 8,'24	91.15	May 20,'20	100.22	99.21	2	Liberty 2d 4s, 1927-42	100.2	100.2	100.2	100.2	....	100.2	100.8	3.94
101.16	July 23,'24	92.17	May 21,'20	100.4	99.28	..	Liberty 2d 4s, registered	....	....	....	....	....	....	....	....
108.00	June 18,'24	90.00	June 7,'20	102.16	101.4	..	Lib. 1st 2d 4¼s, 1932-47	....	....	....	....	....	101.30	....	....
103.8	July 7,'25	94.00	May 21,'20	102.26	101.21	23	Lib. 1st cv. 4¼s, 1932-47	102.5	102.5	102.4	102.4	—1	102.4	102.5	3.85
102.28	July 7,'25	94.00	July 20,'20	102.12	101.16	4	Lib. 1st cv. 4¼s, reg.	102.00	102.00	102.00	102.00	+.12	....	....	....
102.30	May 29,'24	84.00	Dec. 20,'20	101.31	100.13	70	Lib. 2d cv. 4¼s, 1927-42	100.19	100.19	100.18	100.18	....	100.18	100.19	3.84
101.27	Aug. 1,'24	88.16	Dec. 22,'20	100.27	100.11	2½	Lib. 2d cv. 4¼s, reg.	100.16	100.16	100.16	100.16	+.1	....	....	....
102.22	Aug. 5,'24	85.20	Dec. 20,'20	101.16	100.25	49	Liberty 3d 4½s, 1929	101.3	101.6	101.3	101.3	....	101.3	101.5	3.68
102.21	Aug. 9,'24	82.12	May 19,'20	101.14	100.23	4	Liberty 3d 4½s, reg.	101.1	101.1	101.1	101.1	....	....	....	....
103.10	July 2,'25	82.00	May 20,'20	103.9	101.29	206	Liberty 4th 4¼s, 1933-38	102.15	102.13	102.12	102.16	+.3	102.16	102.18	3.54
103.6	June 8,'26	86.15	May 20,'20	103.6	101.24	6	Liberty 4th 4¼s, reg.	102.12	102.14	102.12	102.14	+.4	....	....	....
108.22	Apr. 29,'20	98.1	Mar. 27,'23	108.22	106.9	30	Treasury 4¼s, 1947-52	108.00	108.1	108.00	108.1	+.3	108.1	108.3	3.71
108.3	May 3,'20	98.30	Apr. 25,'23	108.3	106.14	..	Treasury 4¼s, registered	....	....	....	....	....	....	....	....
104.20	Apr. 23,'26	100.8	Dec. 21,'24	104.20	103.28	11	Treasury 4s, 1944-54	104.00	104.3	104.00	104.2	+.3	104.00	104.2	3.70
104.2	June 29,'26	100.27	Apr. 17,'25	104.2	103.22	..	Treasury 4s, registered	....	....	....	....	....	....	....	....
101.30	June 16,'26	100.12	Mar. 23,'26	101.29	100.12	58	Treasury 3¼s, 1946-56	101.22	101.22	101.22	101.22	+.3	101.20	101.20	3.62

Quotations after the decimal point in the above table represent one or more 32ds of a point. Comparisons for dates prior to March 22, 1933, when the system now used was introduced, are reduced to the form now used in the Stock Exchange quotations.

FOREIGN BONDS.

Alpine Mont Sil 7s, 1955	5	98½	Brazil 6½s, 1957	1	89¾	8s, 1941	8	108¾	Czechoslovak 8s, 1951	3	102	El Salvador 8s, 1948	2	107⅜	9	93⅝	3	102⅝	7s, 1964	1	88⅜	11	91⅛	10	24¼	Oriental Devel 6s, 1958	1	80¼	Rima Steel 7s, 1955	2	85	1938	2	85⅜
---	---	---	---	---	---	---	---	---	---	---	---	---	---	---	---	---	---	---	---	---	---	---	---	---	---	---	---	---	---	---	---	---
Argentine 6s, A, 1957	3	96¼		25	89		8	108⅜		2	102⅝		2	102½	123	93⅛	1	102⅝		1	88	13	91½	4s, 1945	92		1	80		2	85⅜		2	85⅜
	14	98⅛		25	89¼		10	108⅝		6	102⅝		6	102⅝	73	93⅜	1	102⅝		2	88	25	91⅝		20	27½		8	89		1	92⅛		1	85⅜
	3	98⅜	Belgium 6s, 1955	20	83⅜	7s, 1942	1	100⅛		2	102½		8	102⅝	5	93⅝	1	103		3	87⅜	2	91⅝		5	27⅝		8	89¼		2	92¾	Rio de Janeiro 8s, 1946	1	85⅜
	2	98⅝		10	87		5	100⅜		7	102½		7	102⅛	7⅛s, 1941		1	98		1	87⅝	1	91⅝		10	27⅝		1	89¼		8	102		8	85⅜
6s, B, 1958	1	97⅛		6	86⅜	8s, 1941	1	104		7	102⅛		1	102⅝	7⅛s, 1941		2	98	German Rep 7s, 1949	1	105	1	93⅝		3	27⅜		2	89¼		1	102⅜	Sao Paulo City 8s, 1952	1	103⅛
	1	97⅜	7s, 1955	1	93⅜		2	104⅛		7½s, 1945			1	101⅝		16	99⅜		2	105	1	93⅞		4s, 1944, ast	93		3	89¼		5	102⅝		5	103⅛
	1	97⅝		5	93⅜		2	104⅜		8	101⅝		3	101⅝		2	99⅝		2	105⅛	2	93⅝		small	40		1	89¼	Paris-Lyons-Med R R 6s, 1958			Sao Paulo State 7s, 1956	2	106⅛
	3	97⅞		1	94		1	104⅜		8	101⅝		8	101⅝		2	99⅝		1	105⅛	1	94	Montevideo 7s, 1952	10	40		2	90		2	80¾		2	106⅛
6s, C, 1960	1	97⅞		1	94⅛		1	104⅝		5	101⅝		1	101⅝		1	99⅝		1	106⅜	3	94		10	100⅛		2	80¾		1	80¾		7	106⅜
	1	97⅞		1	94⅜		1	104⅝		1	101⅝		1	101⅝	31	99⅝		1	106⅜	5	94⅛	Netherlands 8s, 1954	2	103⅝		2	80¾		1	80¾			
	3	97⅞		1	94⅝		1	104⅝		1	101⅝		1	101⅝		1	99⅝	Good Hope Stl & Ir Wks 7s, 1945	1	106⅜	1	94⅜		6s, 1972	1	107⅜		1	80¾		1	80¾			
6s, Oct. 1960	1	97⅞		1	94⅝		1	104⅝		1	101⅝		1	101⅝		1	99⅝		2	106⅜	1	94⅜		5	107⅝		1	80¾		1	80¾			
	29	98¼		1	94⅝		1	104⅝		1	101⅝		1	101⅝	8s, 1945		1	104⅜		3	106⅝	1	94⅜	Norway 5½s, 1965	1	98¼		1	80¾		1	80¾			
7s, 1927	1	98¼		27	98¼		1	104⅝		1	101⅝		1	101⅝		1	104⅜		1	106⅝	1	94⅜		17	98¼		1	80¾		1	80¾			
	3	100⅝		1	94⅝		1	104⅝		1	101⅝		1	101⅝		24	104⅜		1	106⅝	1	94⅜		1	98¼		1	80¾		1	80¾			
Australia 5s, 1955	1	96⅛	Bogota 8s, 1945	4	102		1	104⅝		1	101⅝		1	101⅝	French Nat S S Lines 7s, 1949	1	94		1	106⅝	1	94⅜		7	98¼		1	80¾		1	80¾			
	10	97⅜		5	102¼		1	104⅝		1	101⅝		1	101⅝		1	94⅛		1	106⅝	1	94⅜		4	98¼		1	80¾		1	80¾			
	4	97⅜	Bolivia 8s, 1947	2	103⅜		1	104⅝		1	101⅝		1	101⅝		15	86⅛		1	106⅝	1	94⅜	Lyons 6s, 1934	3	98¼		1	80¾		1	80¾			
	1	97⅛		1	103⅜		1	104⅝		1	101⅝		1	101⅝		4	86¼		1	106⅝	1	94⅜		3	97⅞		1	80¾		1	80¾			
Austrian 7s, 1943	3	99⅜		1	103⅜		1	104⅝		1	101⅝		1	101⅝		6	86⅜		1	106⅝	1	94⅜		10	97⅜		1	80¾		1	80¾			
	2	102		5	103⅞		1	104⅝		1	101⅝		1	101⅝		2	86½		1	106⅝	1	94⅜	Marseilles 6s, 1934	1	97⅜		1	80¾		1	80¾			
	1	102		10	103⅝		1	104⅝		1	101⅝		1	101⅝	German Cent Ag Bank 7s, 1950	1	94		1	106⅝	1	94⅜	Mexico 5s, 1945	1	87		1	80¾		1	80¾			
Bavaria s f 6½s, 1945, inter rcts	1	96¼		3	103⅝		1	104⅝		1	101⅝		1	101⅝		1	94⅛		1	106⅝	1	94⅜		5	87⅜		1	80¾		1	80¾			
	1	96¼	Bordeaux 6s, 1934	5	87⅜		1	104⅝		1	101⅝		1	101⅝		1	94⅛		1	106⅝	1	94⅜	5s, 1945, ast	10	42⅜		1	80¾		1	80¾			
																						4s, 1945, asst, small	10	24½		2	80¾		1	80¾			

DOMESTIC BONDS.

Ajax Rub s f 8s, 1936	3	103¼	adj 4s, 1995, stamped	2	87⅞	Bklyn Edsn con 5s, Ser A, 1949	1	104⅛	Chi, M & St P gen 4s, Ser A, 1989	1	83½	s f 6%, 1934-1936, temp	2	98½	2	100⅛	1	93¾	1932	1	93¾	2	120½	1941, int ctfs	2	98¼	1943	6	101¼	3	110	4	104½	River & G 4s, 1933	2	90	So Porto Rico Sug con s f 7s, 1941			ref 5s, 1947	3	93½
---	---	---	---	---	---	---	---	---	---	---	---	---	---	---	---	---	---	---	---	---	---	---	---	---	---	---	---	---	---	---	---	---	---	---	---	---	---	---
Alaska Gold M of deb 6s, Ser B, 1926	1	3½		1	87⅞	Bklyn M Trn R T Sec s f 6s Ser A, 1968	8	95⅜		4	83½		1	98½		1	102½		1	93¾	1	120½	Gould Coupler 1st s f g 6s, 1940	1	98½	Long Isl deb 5s, 1934	1	101	4s, 1949	1	94½	1	104½	4s, 1945	2	92		1	107¼	1	93⅞		2	93⅜
Am Ag Ch 7½s, 1941	2	103½		1	87⅞		1	95⅜		1	83½		2	98½		2	102⅝		2	93¾	2	120½	6s, 1938	3	98	Louis & Nash 1st & ref 5s, Ser B, 2003	1	105¾	7s, 1930	1	106	Manati Sug s f 7½s, 1942	1	98⅞	6s, 1937	1	101¼	Nat Dairy Pr 5½-yr 5s, 1940	1	99¼	Pere Marq 1st Ser B, 1956	1	101¼	Scandinavian 8s, 1945	1	104⅛	Tenn Cop & Chem deb 6s, 1944	1	102⅛
	5	103¾	Atl Coast L 7s, 1930	1	105⅜	Bklyn Rap Tran 5s, 1966	1	95⅛		1	83½		1	98½		1	102⅝		1	93¾	1	120½	Granby Con M S & P deb 6s, 1950	1	98		1	105¾		1	106		1	98⅞		1	99¼		1	107¼		1	99¼		1	104⅝		1	102⅝
	1	103⅞	Atlanta & Dan 4s, 1948	5	80¼		17	95⅜		2	83¾		1	98½		1	102⅝		1	93¾	1	120½		1	98⅝		1	105¾	unified 4s, 1949	1	93¾		1	98⅞		1	99¼		1	107¼		1	99¼		1	104⅝		1	102⅝

GOVERNMENT SECURITIES

BAKER, KELLOGG & CO., INC.
120 BROADWAY
NEW YORK
CHICAGO LONDON
BUENOS AIRES

Exempt from all Federal Income Taxes

Legal Investment for Savings Banks and Trust Funds in New Jersey, New York and Connecticut

Exempt from taxation in the State of New Jersey

City of Atlantic City
New Jersey
4½% Gold Bonds

Legal opinion of Messrs. Clay & Dillon, N. Y. City

MATURITIES and YIELDS
1931 to 1936.....4.25%
1937 to 1966.....4.30%

Circular upon request

BATCHELDER, WACK & CO.
100 Broadway New York
Telephone Rector 0154

Federal Home Mortgage Co.
First Mortgage Collateral
5½% Gold Bonds
A Universal Investment
Empire Trust Co., New York City, Trustee. Guaranteed by the National Surety Company
These Bonds afford safety and assured income
Coupon form; denominations $500 and $1,000; maturities 5, 10 and 15 years. Price 100 to yield 5½%.
Descriptive folder upon request.
R. H. ARNOLD CO.
Established 1885
120 Broadway. New York City

New York Trust Co.
Earnings for the quarter ending September 30 were $9.76 per share, and for the first nine months of 1926 were $29.21. These are the largest earnings reported for any similar period since the capital increase of April 1, 1921.
Paul Bauer
7 Wall St. New York
Phone Whitehall 2752

41 Years
Without Loss to a Customer
Send for Circular T-1 which describes a bond issue based on this record and yielding 6½%.
GEORGE M. FORMAN & CO.
100 East 42nd St. New York

7%
Secured by First Mortgages on Completed Homes
Write for Booklet J-13 that describes these bonds, issued at about 10% of the independently appraised value.
L. D. Roberts & Co.
141 Broadway, N. Y. RECtor 4233

POOR'S
THREE THIRDS SYSTEM
The investor's information service for keeping informed on all matters affecting his investment interests.
He who knows the facts is in a position to invest wisely.
33 Broadway New York

THE BOSTON HERALD
New England's Real Financial Medium

FOR 4,000,000-BALE STORAGE OF COTTON

Conference Held in Washington Plans Big Retirement to Save Price of Staple.

FUND AVAILABLE, SAYS JAY

Local Exchange's Vice President at Meeting With Mr. Coolidge's Special Committee.

Government officials, bankers and all departments of the cotton trade "are earnestly striving by every means within their power to help the cotton farmer obtain the best possible price for his commodity," said John W. Jay, Vice President of the New York Cotton Exchange, last night. He and J. Lawrence Watkins Jr. and Thomas F. Cahill composed a committee from the Exchange which conferred in Washington on Tuesday with members of the special cotton committee appointed by President Coolidge.

The conference was attended, in addition to this committee, by representatives of the American cotton shippers and affiliated associations who handle about 93 per cent. of the American cotton crop.

"The special committee at this time," Mr. Jay said, "is considering plans to retire 4,000,000 bales of cotton from the market for a considerable period. Its views seem to be that this can best be done through the different associations with the assistance of all branches of the cotton business, bankers and Federal agents. The Government will arrange to lend funds on cotton properly warehoused and protected. Any properly constituted body may borrow such funds on long time at a low rate of interest to the extent of ten times its capital. Farmers will be encouraged to market in an orderly manner, and pressure will be brought to bear to reduce next season's acreage."

Chairman Meyer intends to visit at once the principal Southern cities to get the movement under way. He accompanied the committee to the Shipping Board, where Chairman O'Connor of the board stated that every available dock, including the navy yards, was working full twenty-four hour shifts to condition ships to replace British bottoms that had been withdrawn from the cotton and grain trade for coal carrying.

"Cotton is unquestionably selling below the cost of production and must in time react upward, which time can be hastened by the restoration of confidence and orderly marketing.

"Of course, the success of any movement in the direction of mitigating existing emergency conditions, depends upon a small cotton crop in 1927, which, in turn, rests in the hands of the farmer through acreage curtailment."

Declaring that confidence will soon be restored throughout the cotton belt through plans now being projected by the special committee, William J. Neale, President of the American Cotton Shippers' Association, said on his return here yesterday that it "was absolutely vital to the South and country to launch an educational campaign among planters for a greatly reduced acreage next year." He attended the conference in Washington. He said:

"We feel assured that Mr. Meyer, Secretaries Mellon, Hoover and Jardine are keenly alive to the situation. In the last thirty days there has been a shrinkage in the price of cotton and its by-products of $750,000,000. There is money enough available to withdraw cotton from the market for a period of from six to twenty months, but the vital point is to reduce the acreage for the forthcoming crop."

COTTON MILL MEN DIVIDED.

New England Manufacturers View Drop in Price Variously.

BOSTON, Oct. 20 (AP).—New England cotton manufacturers view with mixed emotions the downward course of cotton values, it was revealed today. Some recount mill losses due to the fluctuations, some look to an ultimate benefit from the lower range, while others say the latest break is still too recent to form judgment on its results.

Patrick A. Flather of the Boott Mills of Lowell took a pessimistic view. "The gradual drop in the price of cotton from 36 cents to 13 cents a pound in the last two and a half years is reflected daily in the cotton mills of New England," he said. "In fact it has affected the cotton mills of the entire country, and losses are reported of from $25,000 to $1,000,000 according to the size of the plant."

In New Bedford mill men today said cheaper cotton would be of ultimate benefit to the industry. In any case, they said, the change would produce no startling results, since the cost of the staple was a relatively small part of the cost of manufacture.

PUBLICITY OF EARNINGS BACKED BY EXCHANGE

Southern Bell Telephone Mails Its Report to the Press at Suggestion of Simmons.

That the movement for greater publicity for corporate earnings is being furthered by the New York Stock Exchange was disclosed yesterday in a communication received from the Southern Bell Telephone and Telegraph Company, an American Telephone and Telegraph Company organization. The letter, which accompanied a report of Southern Bell earnings for nine months of this year, declared that the report of earnings was being sent to the press at the recent suggestion of E. H. H. Simmons, President of the exchange.

Discussion as to publicity for corporate earnings has been frequent following an article on the subject by Professor William Z. Ripley. Statements of the American Telephone and Telegraph and associated companies are always filed with the Interstate Commerce Commission, but they are not, as a rule, mailed to the press. The earnings report issued yesterday, with comparisons, follows:

	Qtr. Ended Sep. 30,'26.	9 Mos. End. Sep. 30,'26.
Total revenue	$12,100,721	$36,001,847
Expenses and taxes	9,816,987	29,206,378
Interest	616,793	1,772,385
Net income	$1,675,941	$5,021,084
Dividends	1,599,971	4,444,296
Surplus	$75,970	$576,788

Commonwealth Option Warrants.

From Aug. 31 to Oct. 14 the Commonwealth Power Corporation issued 73,060 shares of common stock upon the exercise of option warrants against the receipt of $1,826,500 in its treasury, leaving 18,800 shares of common stock issuable on exercise of option warrants expiring Nov. 1, it was announced yesterday.

BIDDER FOR ST. PAUL WANTS ROAD SPLIT

Jameson Offers $70,000,000 for Lines East of the Missouri River.

SEEKS NEW SALE TERMS

Court Assent to Segregation of the Puget Sound Extension Is Unlikely, Bankers Say.

Edwin C. Jameson, President of the Globe & Rutgers Fire Insurance Company, who hopes to obtain sufficient financial support to bid for the bankrupt St. Paul railway when it is sold at auction on Nov. 22, at Butte, Mont., would prefer to buy only the lines east of the Missouri River, it was learned yesterday.

Federal Judge Wilkerson of Chicago has placed $67,500,000 as the upset price for this part of the road, which is being far more profitably operated than the Puget Sound extension. Mr. Jameson would be willing to pay $70,000,000 or more for this section if the Court would permit its sale and segregation from the western part.

Under the present decree of foreclosure, however, his bid would not be effective if the high bid on the combined parcels exceeded the sum of the high bids on the separate parcels.

To get around this feature of the decree Mr. Jameson has asked the Courts to amend the terms of sale so that if a bid on the combined parcels is submitted totaling more than the individual bids the auctioneer will again open the bidding on the separate parcels. Then he hopes to raise the bid on the eastern part of the road so that the sum of the bids on the two parcels will exceed the previous combined bid.

The segregation of the two roads would not, in the opinion of many Wall Street bankers, be permitted by the Interstate Commerce Commission and they are doubtful if the Court will accede to Mr. Jameson's request.

TRUST COMPANY DEPOSITS.

Gain of $222,638 in Year Reported in Manhattan and Bronx.

Deposits of New York trust companies which have their principal offices in Manhattan or the Bronx showed an increase of $222,638,618 over a year ago at the Sept. 30 call of the Banking Department, The American Banker reported yesterday.

On Sept. 30 there were twenty-nine trust companies in those boroughs, with total capital of $180,875,000, surplus and undivided profits of $259,591,521 and deposits of $3,195,806,860. On the same date last year there were twenty-four companies, with capital of $165,700,000, surplus and undivided profits of $219,947,988 and deposits of $2,973,170,242.

Equitable Building's Net Higher.

The Equitable Office Building Corporation and subsidiary report for the quarter ended July 31 net profit of $402,517, after depreciation, interest and Federal taxes, equal to $8.18 a share on the outstanding 49,917 shares of 7 per cent. preferred stock. This compares with $285,394, or $5.40 a share on the present share basis, in 1925.

Financing The Great American Industries

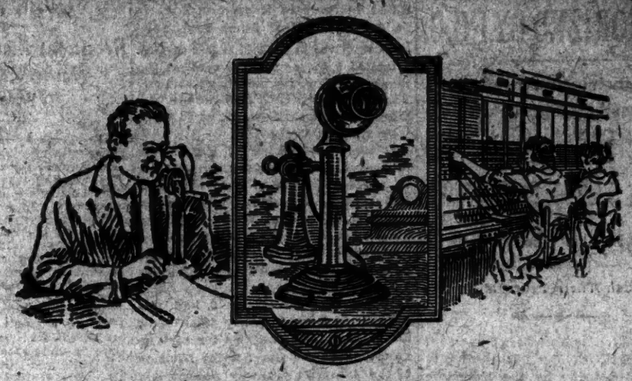

Investing In The Nation's Progress

The unparalleled development of American business life during the past decade, the spread of general prosperity, the stabilising of enterprise, have resulted in the rise of numerous corporations which offer opportunities for sound, profitable investment.

American investors, possessing in the aggregate more funds than ever before, have been quick to recognise these opportunities when presented by conservative investment bankers and backed by records of earning power.

Hoagland, Allum & Co., Inc., with nearly twenty years' experience in analysing and underwriting security issues, are prepared at all times to offer bonds of corporations which have won a secure place in the business life of the country.

INDEPENDENT TELEPHONE COMPANIES

FEW business enterprises in the United States have had a more thriving growth than the independent telephone systems, which in twenty years increased their wire in operation from 1,512,000 miles to 6,652,000 miles (339%) and their telephone instruments from 1,053,000 to 4,832,000 (358%). An average of 200,000 miles of new wire strung per year has not been uncommon.

In terms of service, these independent systems handle probably more than 10,000,000,000 calls per year. In terms of financial structure, they represent an investment of some $500,000,000 and have annual revenues which exceed $120,000,000.

Growing side by side with the great Bell system, the "independents" have served their communities well, not only by providing local means of communication, but by establishing contact with distant points through connections with the national system. With the increase of town and city population and the rising standards of rural life, these companies operate in an increasingly important and profitable field. Many of them have become units in the Bell system, thereby winning for their security owners an unchallenged financial stability.

"Growing Industries," a booklet of interest to investors, will be sent upon request

HOAGLAND, ALLUM & CO.
INCORPORATED
ESTABLISHED 1909
GROUND FLOOR 34 PINE STREET NEW YORK
GROUND FLOOR 14 SO. LA SALLE STREET CHICAGO

New Issue

$2,000,000
CITY OF CHEMNITZ
(GERMANY)
One-Year 5½% Treasury Gold Note

Dated November 1, 1926 Due November 1, 1927

Participation Certificates of The Chase National Bank of the City of New York

Denominations of $25,000, $10,000, $5,000 and $1,000. Principal and semi-annual interest May 1 and November 1, payable in U. S. Gold Coin of or equal to the present standard of weight and fineness in New York City without deduction for any taxes, present or future, of the German Government, the Saxon State or the City.

The following is summarized from information furnished by Dr. Johannes Huebschmann, Chief Mayor of the City of Chemnitz:

DIRECT OBLIGATION: The Treasury Note of the City of Chemnitz against which these Participation Certificates are to be issued is to be the direct and unconditional obligation of the City, which pledges its good faith and credit for the prompt payment of principal and interest, and covenants that as long as the principal or interest of this Note remains unpaid, it will not create, issue or guarantee any loan, bond, note or other obligation secured by a lien or charge on any of its assets or revenues or upon any assets or revenues of enterprises owned or controlled by the City, unless this Note shall be secured equally and ratably with such loans, obligations or guarantees. The issuance of this Note has been approved by the governmental body of the District supervising the Municipality (Kreishauptmannschaft), being fully authorized for this purpose by the decision of the District Council (Kreisausschuss) of October 16, 1926.

CITY OF CHEMNITZ: The City of Chemnitz was founded in the early part of the 12th century. It has an area of approximately 30 square miles and a population of 335,000, being the third largest city in Saxony, ranking after Dresden and Leipzig. Chemnitz is the leading industrial city of the State and the principal textile center of Germany. Besides textiles, the industries in the City and its suburbs include coal mines, iron, chemical and locomotive works and automobile factories, employing about 200,000 workmen.

The City owns valuable real estate, public buildings and productive enterprises, including water supply, gas and electric systems, the value of which is estimated to be in excess of $70,000,000. For 1925, the net receipts from the public utility works owned by the City amounted to about $2,000,000, while for the same year, receipts from leased real estate owned by the City amounted to about $200,000.

The above Treasury Notes payable to the order of The Chase National Bank of the City of New York and will be deposited with and held by said bank for the benefit of the holders of these Participation Certificates. The dollar amounts given above have been converted at the rate of 4.2 gold marks to the U. S. dollar.

We offer the above Participating Certificates subject to receipt by us of the City's Note "when, as and if issued" and subject to approval of proceedings by our Counsel.

Price 99½ and accrued interest to yield 6%

BLAIR & CO.
INCORPORATED
24 BROAD STREET NEW YORK
CHICAGO SAN FRANCISCO

The statements presented above, having been obtained by cable, are subject to correction. They are based on information obtained from official and other sources, and while not guaranteed, are believed to be reliable.

All of the above certificates having been sold this advertisement appears as a matter of record only.

Independent Appraisals Protect
Puritan Bonds

Before this Company buys a Real Estate Mortgage, it secures at least two expert, unbiased, INDEPENDENT appraisals by well-recognized authorities. These appraisals are used for comparison with the figures of the Company's own staff of experts, and a Puritan Bond Issue never exceeds 66⅔% of the most conservative valuation.

EVERY real estate bond issue should have an
Independent appraisal
Independent trustee
Independent guarantee of completion
Independent architectural and engineering supervision
PURITAN BONDS HAVE THEM ALL

THE PURITAN CORPORATION
277 MADISON AVENUE
NEW YORK

TEAR OFF AND MAIL TODAY
The Puritan Corporation, 277 Madison Ave., New York:—
Please send me, without obligation on my part, your FREE booklet, "Investment Suggestions," and the facts of Puritan Bonds. 338 F B
Name..... Address.....

Buy a Prudence Maturity To Fit A Future Need

5½% Guaranteed PRUDENCE-BONDS can be bought in convenient three, four or five year maturities to fit in with a premeditated future need, such as sending a son to college, embarking on a new business enterprise, or building a home.

It is true that the same can be said for other bonds secured by first mortgages on income-earning properties, but you'll feel easier about an investment in 5½% PRUDENCE-BONDS because of the extra $12,500,000 pledged for the protection of your interest and principal.

The greater the need for safety the greater the need for PRUDENCE-BONDS.

Our booklet "Prudence-Bonds Provide the Guarantee that Prudence Demands" will interest you. *Write for it today.*

The PRUDENCE COMPANY, Inc.
Under Supervision N. Y. State Banking Dept.
331 Madison Avenue, at 43rd Street, New York
162 Remsen Street, Brooklyn, N. Y.

Reg. U. S. Pat. Off.
© 1926, P. Co., Inc.

OFFICES OPEN MONDAYS UNTIL 9 P. M.

TEAR OUT AND MAIL
THE PRUDENCE COMPANY, Inc.
331 Madison Av., N.Y.
Gentlemen: Without obligation on my part please send booklet "Prudence-Bonds Provide the Guarantee that Prudence Demands." F.F.950
Name.....
Address.....

MUNICIPAL BONDS
EXEMPT FROM ALL FEDERAL INCOME TAXES
$25,000
Columbia, South Carolina
*State Capital
School District 4½% Bonds
Due June 1, 1948
Principal and semi-annual interest payable at New York
Legal opinion of Messrs. Reed, Dougherty & Hoyt
Price 102.25 and Interest Yielding 4.35%
C. W. McNEAR & CO.
Established 1908
120 Broadway Telephone Rector 1754 New York

BOND SALESMEN
An exceptional opportunity is offered at the present time to two or three ambitious men who can sell investment bonds at retail in or near New York.
Drawing account against commissions.
For appointment address, MR. DURANT.
GUARDIAN DETROIT COMPANY
Incorporated
120 Broadway, New York — Buhl Building, Detroit

GUIDING THE COACH OF STATE

The new King of Siam driving an American locomotive during his recent visit to the workshop of the Royal State Railways at Bankok. The New York Times Rotogravure-Picture Section next Sunday.—Advt.

LINK IN RAIL MERGER AUTHORIZED BY I.C.C.

Ohio Branch in Van Sweringen's Proposed System Connects C. & O. With Hocking.

NICKEL PLATE PLEA FAILS

$12,500,000 Line Must Be Built in a Year—Cleveland Brothers Push Their Program.

Special to The New York Times.

WASHINGTON, Oct. 20.—Authority was granted today by the Interstate Commerce Commission for the construction of a rail line in Ohio regarded as an important link in the proposed Nickel Plate merger by the Van Sweringen Brothers of Cleveland.

The commission acted favorably on the application of the Chesapeake & Ohio for authority to build a sixty-three mile line from Gregg to Valley Crossing, Ohio, connecting with the Hocking Valley System. The commission rejected the application of the New York, Chicago and St. Louis Railroad Company, known as the Nickel Plate, to build a line between the two points named.

While the three roads are said to be under the control of the Van Sweringens, the commission gave a preference to the C. & O. in this instance on the theory that its hook-up with the Hocking was a more natural alignment than the one with the New York, Chicago and St. Louis.

Line to Cost $12,500,000.

The new line is to be double-tracked, will cost $12,500,000 and must be completed in one year.

"It appears," said the commission, "that the contemplated expenditure is justified both by the necessity for providing additional facilities and by the operating economies to be effected.

"The applicant expects to finance the construction cost from the proceeds of the sale of its capital stock and from funds loaned and advanced to it by the Chesapeake; or by the issue of its bonds secured by a mortgage on its proposed new line; or by the issue of such other securities as may be decided upon at the time required. If funds are loaned or advanced by the Chesapeake for construction purposes, the Chesapeake's treasury later will be reimbursed therefor by the issue of such securities of the applicant as may then be decided upon. Nothing contained in this report or in the certificate to be issued herein shall be construed to authorize the issue of any securities.

"Our certificate herein will be issued upon the express conditions that the Chesapeake, within 30 days from the date of said certificate, shall file with us its application under Paragraph 2 of Section 5 of the act for authority to acquire control by lease of the line proposed to be constructed by the applicant; that the applicant, within said 30 days, shall file its application under Section 20A of the act for authority to issue its capital stock; and that the Chesapeake, within 30 days after the entry by us of an order authorizing the applicant to issue capital stock, shall file an application under Paragraph 2 of Section 5 of the act for authority to acquire control of the applicant by the purchase of such capital stock."

Commissioner Thomas W. Woodlock, formerly a member of the Board of the Pere Marquette, which the Van Sweringens desire to incorporate in the merger, did not participate in the commission's action on the C. & O. application.

Representatives of the Chesapeake & Ohio minority committee opposing the Van Sweringen merger plan have approached directors of the Pere Marquette, to determine whether Pere Marquette stockholders would be willing to come into the unification on the terms granted to them last July if the C. & O. holders were to receive a guarantee of $8 a share and a half share of new Nickel Plate for each share of C. & O. outstanding. The answer was said to have been in the negative.

The $8-a-share guarantee and the half share of new company stock as a bonus is conceded by the minority to be a fair offer. The disturbing questions are, first, whether the roads which have already agreed to the plan would not "kick over the traces" if so liberal an offer were made, and, second, whether the Interstate Commerce Commission would approve a plan throwing so heavy a burden in guaranteed charges upon the new railroad.

Earnings of Both Roads Up.

Both the Chesapeake & Ohio and Pere Marquette have taken remarkable strides in earning power in the past few years, the former as a result of the record shipment of automobiles from Michigan and the latter as a result of the increased movement of soft coal. The stockholders of each feel that their road represents "the backbone of the Van Sweringen system" and wish to see its importance recognized in the merger terms.

This difficulty of bringing all parties to the plan into accord has led some responsible railroad executives to predict that the Van Sweringens will never accomplish their dream of a fourth great trunk line competing with the Baltimore & Ohio, Pennsylvania and New York Central. O. P. and M. J. Van Sweringen, however, still believe that a union is possible, according to their friends. In the last two weeks they have conferred at length with their bankers, J. P. Morgan & Co. and the First National Bank, regarding the large loans necessary to continue to carry their controlling stock holdings. According to unofficial reports, the bankers have shown willingness to continue to support them unless later developments indicate that the merger cannot be consummated.

FEWER ENGINES LAID UP.

8,589 in Need of Repair on Oct. 1, a Decrease of 497 Since Sept. 15.

Locomotives in need of repair on Oct. 1 totaled 8,589, or 14.2 per cent. of the number on line, the American Railway Association reports. This was a decrease of 497 from Sept. 15, when there were 9,086, or 15 per cent.

Of the total number of locomotives in need of repair on Oct. 1, 4,795, or 7.9 per cent., were in need of classified repairs, a decrease of 325 since Sept. 15, while 4,124, or 6.7 per cent., were in need of running repairs, a decrease of 174. Serviceable locomotives in storage totaled 4,880 compared with 5,086 on Sept. 15.

Class I railroads on Oct. 8 had 100,000 surplus freight cars in good repair and immediately available for service, according to the Car Service Division of the American Railway Association. This was 14,661 less than on Sept. 30. Surplus coal cars in good repair on Oct. 8 totaled 20,184, a decrease of 7,825 in about a week, while surplus box cars totaled 58,367, a decrease of 6,685. Reports also showed 12,408 surplus stock cars, an increase of 134 since Sept. 30, while surplus refrigerator cars totaled 5,415, a decrease of 963.

STOCK PRICES DROP OVER THE COUNTER

Recessions Numerous but Small, Market's Tone Soft and Trading Light.

Recessions in the unlisted securities market, while rather numerous yesterday, were for the most part narrow. The market was characterized by a generally soft tone. Trading was comparatively light.

Syracuse Washing Machines followed its recent decline by moving about 4 points lower. It was reported that new financing which this company is said to contemplate will take the form of a $6,000,000 issue of 6 per cent. preferred stock. The company recently called for redemption on Jan. 1 at 115 a small issue of 8 per cent. preferred. Its business at the present time is understood to be satisfactory.

Baking and allied stocks were easy as a rule yesterday, Southern Baking, for instance, selling off 4 points. United Milk Products was off 3, while there was a fractional decline in Muller Bakeries A. Rome Brass and Copper and Zieley Processes showed slight recessions.

Armstrong Cork was among the issues that advanced, showing a gain of 2 points. Joseph Bancroft & Sons common also rose 2 points. American Hard Rubber was another strong spot.

MISCELLANEOUS MARKETS

QUOTATIONS FOR OCTOBER 20.

FOREIGN INTERNAL SECURITIES

Securities in subjoined table payable in currency of issuing countries:

Security.	Rate.	Issue.	Bid.	Asked.
Arg. (unlisted)...5	Sep.,	1945	77	79
Arg. (rescision)...5		1945	77	79
Bolivia ...8		1940	88	89
Brazil ...4½		1889	61¼	63½
Brazil ...5		1883	65	67
Brazil ...5		1913	63½	65½
Brazil ...5		1895	64½	66½
Brazil ...4		1889	52	54
Brazil (rescision).4		1900	54	56
Brazil (rescision).4		1910	51	53
Buenos Aires 10-yr. gold bonds ...6		1916	96	101
Buenos Aires 5s, 1919, £10 pieces...6		1919	95	99
Buenos Aires 5s, 1915, £100 pieces...6		1915	97	98
Canada ...5		1927	103	104
Canada ...5½	Nov.,	1953	103½	104½
Central Pac. R. R. (European issue).4		1946	73	75
C. M. & S. P. ...4		1936	56½	57½
Chile ...1st 5s		1911	75	76
Chinese Recog. ...5		1913	85	83
Costa Rica ...5		1911	99	101
Greek Govt. ...5		1914	107	112
Mexican ...5		1942	35	39
São Paulo, fr. st. ...8		1907	70	72
São Paulo, Brazil...8			78	80
Uruguay ...5		1915	83	86
Uruguay ...5		1919	81	83

*Per 100 sloty. †Million Polish marks.

GERMAN STOCKS AND BONDS.

Bonds quoted in dollars per million pre-war marks:

	Bid.	Asked.
German Government (War Loan 5s, 1914-19)	1,600	1,650
Hamburg 4½s	120	135

Bonds quoted in dollars per thousand pre-war marks:

	Bid.	Asked.
Hamburg 6s (pre-war issue)	3	5
Prussian (Consol.) 5½s	1.60	1.70
Krupp 6s	1¼	1¾
Munich 4s (pre-war)	5	7
Gen. Elec. 4½s (pre-war issue)	24½	26
Do 4½s, 1919	2	3
Berlin 6s (pre-war)	5¼	6
Hamburg-American 6½s	29	31

Stocks quoted in dollars per share having a par value in reichsmarks (gold marks as indicated):

	Bid.	Asked.
Hamburg-American Line (800)	125	130
North German Lloyd (40)	15¾	16¾
Leonard Stein (100)	25	27
A. E. G. (German Gen. El.) (100)	39	40
Do pf. B (60)	11¾	12¾
Badische Anilin (240)	187	190
Hayden Chemical (40)	10¾	11¼
Daimler Benz Motor (60)	11¾	12¾
Goerlitzer Wag & Mas (60)	2¾	3¾
Hansa Lloyd W. (20)	2¾	3¼

BANKS.

	Bid.	Asked.
Berliner Handels (200)	106	112
Commers und Privatbank (60)	22¼	23¼
Darmstaedter (100)	57½	58½
Deutsche Bank (100)	44	45
Disconto Gesellschaft (150)	61	62
Dresdner Bank (80)	30	31
Harmen Bankverein	31	33
Hamburg Vereinsbank (60)	18	20
Mitteldeutsche Creditbank (20)	6	7
Reichsbank (100)	38	40

AUSTRIAN.

	Bid.	Asked.
Austrian A. E. G. (2,000 kr)	1.00	1.25
Mercurbank Vienna ch. (5,000 kr.)	.85	1.00
Rima Murany (200 kr)	2½	2¾

CANADIAN PUBLIC SECURITIES.

Payable, principal and interest, in United States gold coin:

	Rate.	Maturity.	Bid.	Asked.	Yld.
Alberta	5½	1947	105½	107	
Alberta	5	1930	100	101	
Alberta	5	1943	100	101	
Alberta	5	1948	100	101¼	
British Columbia	4½	1927	99¼	100	
British Columbia	5	1939	100	101	
British Columbia	5½	1929	103½	105	
British Columbia	5	1949	100¼	101½	
Calgary	7	1930	110	112	
Calgary	5½	1944	100½	101½	
Greater Winnipeg Wat.	5	1939	99½	101¼	
Greater Winnipeg Wat.	5	1952	100	101	
Manitoba	5	1926	100	100¼	
Manitoba	5	1944	100¼	101¼	
Manitoba	5	1946	112	114	
Montreal	5	1960	99½	101	
Montreal	5	1941	100¼	101¼	
Montreal	5	1958	101	102	
New Brunswick	5	1928	101½	102	
New Brunswick	5	1934	100	101¼	
Saskatchewan	5	1928	101¼	102	
Saskatchewan	5	1933	100	101	
Saskatchewan	5	1943	100	101½	
Saskatchewan	5½	1946	105	107	
Toronto	5	1948	100	101	
Victoria	5½	1944	102½	104	
Victoria	5	1944	98	100	

SHORT TERM NOTES.

Security.	Rate.	Date.	Bid.	Asked.
Alum Co of Am...7	Oct.,	1933	105¼	106
Amer Thread ...6	Dec.,	1928	101¾	102¼
Anaconda Copper..6	Jan.,	1929	102¾	102¾
Atlantic Refining...4½		1928	99¾	100¼
B & O R R sec...6	July,	1929	102¾	103¼
Canada Nat Rys...5	July,	1927	99¾	99¾
Cent Argentine...6	Feb.,	1927	100	100¼
Chi. R I & Pac...5	July,	1929	99¾	99¾
Columbia G & E...5	May,	1928	100¼	100¾
Continental G&E...5	Nov.,	1927	100	100¾
Edis El Ill, Bost...4½	July,	1927	99¾	100
General Cigar ...6	Dec.,	1926	100	100¾
Do ...6	Dec.,	1927	100¾	101¼
Do ...6	Dec.,	1928	101¾	102¼
Gen Petroleum...6	Mar.,	1928	101¼	101¾
Humble O & R...5½	July	1932	102	102¾
Lake S & Mich S.4	Sept.	1928	98¾	99¼
Mo Pacific R R...6	July,	1937	100	100¾
Morris & Co...7½	Sep.,	1930	102¾	103
Ore Short Line...6	Dec.,	1929	97¾	98¼
Pure Oil Co...6½	June,	1933	105½	106¼
Saks Rity L'ashold..6		1938	96¾	97¼
Do ...6		1939	95¾	97¼
Do ...6		1940	95¾	97¼
Sloss-Sit S. & I...6	Aug.,	1929	102	102
Solvay & Co...6	Apr.,	1934	103¾	104
S. O. of N. Y.....6½	May,	1933	105	105¾
Swift & Co...5	Oct.,	1932	97¾	98
Union Pacific ...6	July,	1927	99¾	99¾
Wisconsin Central.6½	Aug.,	1927	100	100¾

UNITED STATES INSULAR AND TERRITORIAL BONDS.

	Rate.	Maturity.	Bid.	Asked.
Philippine Govt.5	Feb.,	1952	103	105
Do ...4½	July,	1952	100¾	101
Do ...4½	Aug.,	1941	101¾	102
U. S. Govt...2	Apr.,	1930	101	102¾
U.S.Pan. (Can.).3	June,	1961	95	95¼
Govt. Porto Rico.4½	Jan.,	1956-46	102¾	103
Terr. of Hawaii.4½	May,	1956-46	104¾	105¼

INDUSTRIAL AND RAILWAY BONDS.

	Bid.	Asked.
Adams Express 4s, 1947	81¼	83
American Beet 6s, 1925	100¾	101¼
American Meter 6s, 1945	100	101¼
Bonds Motors Corp. 1st 6½s, 1928	100	101
Amer. Solvents & Chem. 6½s, '36	99	100
American Tobacco 4s, 1951	86	90
Amer. Type Found. 6s, 1937	103	104½
Do ...6s	97	98
Amer. Wire Fab. 1st 7s, 1945	128½	130
Bangor & Aroost'k R.R. 1st 5s,'43	100½	101
Do 5s, 1939	94½	96
Do 4s, 1951	77½	78
Bear Mt.-Hud. R. Bridge 7s, '36	109¾	110
Biltmore Commodore 1st 7s, '34	101	102
Boston & Albany R. R. 5s, 1963	105	107
Boston & Maine R. R. 4½s, 1929	93	95
Central Vermont Ry. 5s, 1920	95½	96½
Charcoal Iron 8s, 1931	44	49
Chapin-Sachs 7s, 1934	102	104
Coll. Sy-Prod. Coke 1st 5s, 1937	27½	28½
Chicago Stock Yards 5s, 1961	99	99
Clyde Steamship 5s, 1931	90	100
Consolidated Coal 4½s, 1934	91½	93
Consolidated Mach. Tool 7s, 1942	70	75
Consolidated Tobacco 4s, 1951	88	89
Cont. Motors Corp. 1st 6½s, 1939	100	101
Continental Sugar 7s, 1938	100	101
Driver-Harris Co. 1st 8s, 1931	102	103
Equitable Office Bldg. deb. 5s, '52	87	88½
Fajardo Sug. Fabric 6½s, 1938	99½	101
Hocking Valley Prod. 5s, 1951	93½	94
International Salt 5s, 1951	84	85½
International Silver deb. 6s, 1933	99¼	100½
Knight, J. B. R. 1st 6½s, 1930	25	25½
Little (A. E.) 7s, 1945	64	66
Loew's New Brd. Prop. 1st 6s, '45	95	96½
Maine Central R. R. 4½s, 1935	93½	95
Do 5s, 1935	97	99
Mallory Steamship 5s, 1932	101	102
Merchants Refrigerating 6s, '37	103½	105
National Press Bldg. 1st 6s, 1950	99½	101
New England Oil Refining 8s, 1931	40	45
New Orleans Gr. Nor. R.R. 5s, '55	83	84
Newport Co. 7s, 1932	100	102
New York Shipbuilding 5s, 1946	93	94½
N. Y. Steam Fuel 1st 6s, 1946	67	70
Park & Tilford 6s, 1936	96	97½
Pierce, Butler & Pierce 6½s	48	103½
Remington Arms 6s, 1937	97½	99
Rome Wire Co. deb 5s, 1942	100	101
Roosevelt Hotel 7s, 1943	100	101½
Safety Insul. Wire Cable 6s, '42	99	102
Securities Co. of New York 4s	59	62
Shubert Theatre Corp. 1st 6s	99½	101
Sixty-one Bway. 1st 5½s, 1930	99	100½
Southern Indiana Ry. 4s, 1951	79½	81
Stand. Text. Prod. 1st 6½s, 1942	92	92½
Swiss Terminal R. R. 4½s, 1939	91½	93
Troy Ldry. Mach. deb. 6s, 1936	106	109
United Lead 6s, 1949	98½	99¾
U. S. Finishing 5s, 1920	97½	99
U. S. Light & Heat 6s, 1935	97	98
Utah Fuel 5s, 1931	97	99
Van Camp Packing 8s, 1941	90½	93
Ward Baking Co. 1st 6s, 1937	103	104½
Whirling Steel Corp. 1st 5½s, '45	94½	95
Woodward Iron 8s, 1952	88	89

ONE-HUNDRED-DOLLAR BONDS.

RAILROADS.

	Maturities.	Bid.	Ask.
B. & O. T. C. 4s	J & J	1959	79	81
Bklyn.-Man. Transit 6s	J & J	1968	96	97
C., C., C. & St. L. 5s	M & N	1963	101	101½
Canadian Pac. deb. 4s	J & J	Perp.	85	86
Chi. & East Ill. 5s	M & N	1951	77	79
Chi. & West Coast 5s	M & S	1974	98	100
Great Northern 5½s	J & J	1952	104	104½
Hudson & Man. rfd. 5s	F & A	1957	96	97
Mo., Kan. & T. prior 4s	J & J	1962	84	86
Do 5s	J & J	1962	100	101
Do adj. 5s	J & J	1967	75	77
N. O., T. & Mex. 1st 5s	A & O	1954	99	101
Do 5½s	A & O	1954	104	106
N. Y. Cent. ref. 6s	A & O	2013	108	109
N. Y., N. H. & H. 6s	M & S	1940	105	107
Northern Pac. ref. 5s	J & J	2047	102	103
Do 4s	J & J	2047	111	112
Penn Marquette 5s	J & J	1956	101	102
Reading 4½s	J & J	1958	97	98
St. L. S. prior 4s	J & J	1950	82	83
Do prior 5s	J & J	1950	98	100
Do adj. 5s	A & O	1966	97	98
Do income 6s	October	1960	85	87
Seaboard Air Line 4s	M & S	1950	85	86
So. Pac. Frisco T. 4s	A & O	1950	85	86

PUBLIC UTILITIES.

American Gas 6s	M & N	2014	101	102
Amer. T. & T. deb. 5s	M & S	1960	104	105
Do 5½s	M & N	1943	104	105
American Republics 6s	A & O	1947	99	101
Amer. Wat. Wks. 5s	A & O	1934	96	98
Chapin-Sachs 7s	A & O	1946	98	100
Chi. Sy-Prod. Coke 1st 5s	J & D	1937	27½	28½
Chicago Stock Yards 5s	J & D	1961	99	99
Clyde Steamship 5s	J & D	1931	90	100
Consolidated Coal 4½s	J & D	1934	91½	93
Consolidated Mach. Tool 7s	J & D	1942	70	75
Consolidated Tobacco 4s	J & D	1951	88	89
Cont. Motors Corp. 1st 6½s	J & D	1939	100	101
Continental Sugar 7s	J & D	1938	100	101
Driver-Harris Co. 1st 8s	J & D	1931	102	103
Equitable Office Bldg. deb. 5s	J & D	'52	87	88½
Fajardo Sug. Fabric 6½s	J & D	1938	99½	101
Hocking Valley Prod. 5s	J & D	1951	93	94
International Salt 5s	J & D	1951	84	85½
International Silver deb. 6s	J & D	1933	99¼	100½
Knight, J. B. R. 1st 6½s	J & D	1930	25	25½
Little (A. E.) 7s	J & D	1945	64	66
Loew's New Brd. Prop. 1st 6s	J & D	'45	95	96½
Maine Central R. R. 4½s	J & D	1935	93½	95
Do 5s	J & D	1935	97	99
Mallory Steamship 5s	J & D	1932	100	101
Merchants Refrigerating 6s	J & D	'37	103½	105
National Press Bldg. 1st 6s	J & D	1950	99½	101
New England Oil Refining 8s	J & D	1931	40	45
New Orleans Gr. Nor. R.R. 5s	J & D	'55	83	84
Newport Co. 7s	J & D	1932	100	102
New York Shipbuilding 5s	J & D	1946	93	94½
N. Y. Steam Fuel 1st 6s	J & D	1946	67	70
Park & Tilford 6s	J & D	1936	96	97½
Pierce, Butler & Pierce 6½s	J & D	'48	103½	105½
Remington Arms 6s	J & D	1937	97½	99
Rome Wire Co. deb 5s	J & D	1942	100	101
Roosevelt Hotel 7s	J & D	1943	100	101½
Safety Insul. Wire Cable 6s	J & D	'42	99	102
Securities Co. of New York 4s	J & D	1952	59	62
Shubert Theatre Corp. 1st 6s	J & D	1945	99½	101
Sixty-one Bway. 1st 5½s	J & D	1930	99	100½
Southern Indiana Ry. 4s	J & D	1951	79½	81
Stand. Text. Prod. 1st 6½s	J & D	1942	92	92½
Swiss Terminal R. R. 4½s	J & D	1939	91½	93
Troy Ldry. Mach. deb. 6s	J & D	1936	106	109
United Lead 6s	J & D	1949	98½	99¾
U. S. Finishing 5s	J & D	1920	97½	99
U. S. Light & Heat 6s	J & D	1935	97	98
Utah Fuel 5s	J & D	1931	97	99
Van Camp Packing 8s	J & D	1941	90½	93
Ward Baking Co. 1st 6s	J & D	1937	103	104½
Whirling Steel Corp. 1st 5½s	J & D	'45	94	95
Woodward Iron 8s	J & D	1952	88	89

The following are quoted on a percentage basis:

3¼s, 1927-30	4.20	...
5s, 1927-30	4.20	...

GUARANTEED STOCKS.

	Rate.	Bid.	Asked.
Alabama & Vicksburg	6	119	122
Albany & Susq. R. R.	10	175	180
Atlanta & Charl Air Line	8	169	172
Canada Southern R. R.	3	59	60
Carolina, C. & O.	6	85½	86½
Cleveland & Pitts. R. R.	7	71	72½
Erie & Kalamazoo	8	80	83
Fort Wayne & Jackson pf.	5½	108	110
Georgia R. R. & Bank	10	208	212
Lackawanna R. R. of N. Y.	4	82	84
Minn., St. P. & S. Ste M. pf.	4	62	63½
Morris & Essex R. R.	3.87	80	82
Mobile & Birmingham pf.	4	79	81
N. Y., Lack. & Western	5	105	106¾
Northern R. R. of N. J.	4	67	70
Owego & Syracuse	8	85	90
Pitts., Bessemer & L. Erie pf.	3½	31½	31½
Do pf.		61	63
Pitts., Ft. W. & Chi. pf.	7	150	152
United N. J. Rr. & Canal	10	207	208
Vicksburg, Shreveport & Pac.	0	96½	96½

U. S. CERTIFICATES AND NOTES.

Following are the prices paid in the open market for United States Treasury certificates of indebtedness and notes of different issue:

	P.C. Year	Bid.	Asked.	Approx. Yld.
December	3%	1926	100	100¼	3.40
March	4%	1927	100¼	100¾	3.55
June	4%	1927	99¾	99¾	3.60
December	4%	1927	100¼	100¾	3.70

OVER THE COUNTER QUOTATIONS FOR UNLISTED SECURITIES

QUOTATIONS FOR OCTOBER 20.

PUBLIC UTILITY STOCKS.

	Bid.	Asked.
Affiliated Power & Light 7% pf.	97	97½
Do 6% pf.	91	92
Alabama Power 7% pf.	100	100¾
American Public Utilities	3	4
Do pref.	94	96
Do pf.	94	96
American Water Securities "A"	65¼	66¼
Do pf.	90	92
Do warrants	2	3
Arizona Power	23	25
Do 6% pf.	94	96
Arkansas Light & Power 7% pf.	100	101
Asso Gas & El. old pf (3.50)	39	40¼
Do 6% pf.	37	39
Do 6% pf.	37	39
Atlantic City Elec pf (6)	95	96½
Augusta-Aiken R. R. & El.	100	105
Do pf.	75	80
Bangor Ry & Elec 7% pf.	108	112
Birmingham Elec 7% pf.	104½	105¾
Birmingham Water Works 7%	90	92
Brazilian Electric Co. of (Can)	94	97½
Broad River Power 7% pf.	97½	98½
Carolina Power & Light 7% pf.	107½	108½
Cen Arizona Lt & Pwr pf.	100	103
Cen Arkansas Ry & Lt pf (7)	100	103
Cen Maine Power 7% pf.	102	103
Do 6% pf.	93	95
Central Power & Light pf (7)	100	103
Central States Electric 7% pf.	90	93
Cleveland Elec Illum 10%	268	270
Do 6% pf.	107	108
Columbia Electric & Power (10)	270	280
Do 7% pf.	104½	106
Columbus Ry Power & Light	90	92
Do pf A (6)	97	100
Do pf B (6)	95½	96½
Commonwealth Edison (8)	131½	132½
Commonwealth Pwr & Lt 7% pf.	104½	105½
Community Pwr & Lt 7% pf.	97	99
Conn Light & Power 7% pf.	117	119
Consol Pwr Lt & Pr (7)	100	103
Consolidated Traction (4)	34	36
Consolidated Water (5.50)	104½	106
Consol Rys of Cuba (6)	40	43
Consumers Power 6% pf.	99	99
Do 6.60% pf.	102	105
Continental Gas & Electric (6.00)	100½	101½
Do prior pf (7)	104½	106½
Dallas Power & Light 7%	106	107½
Dayton Power & Light 6% pf.	100½	101½
Derby Gas & Elec 7% pf.	94	96
Duke Power (4)	116	122
Eastern States Power Corp.	13	17
Do warrants	6	8
Do pf A (7)	83	85
Eastern Texas Electric 7% pf.	103	107
Electric Investors 7% pf.	101	103
El Paso Electric 7% pf.	101	103
Empire Gas & Fuel pf (8)	97½	98½
Empire Power A	27	27½
Erie Railways	13	14
Do pf	70	80
Essex & Hudson Gas (6)	128½	130
Fort Smith L & Trac 7% pf.	23	25
Fort Worth Pwr & Lt 7% pf.	100	103
Galveston-Houston Electric	66	68
Do 6% pf.	62	64
Gas & Elec, Bergen (5)	97	99
General Gas & Electric cts.	7	9
Georgia Railway & Power (4)	129	131
Central Vermont Ry. 5s, 1920	95½	96½
Charcoal Iron 8s, 1931	44	49
Chapin-Sachs 7s, 1934	102	104
Coll. Sy-Prod. Coke 1st 5s, 1937	27½	28½
Chicago Stock Yards 5s, 1961	99	99
Clyde Steamship 5s, 1931	90	100
Consolidated Coal 4½s, 1934	91½	93
Consolidated Mach. Tool 7s, 1942	70	75
Consolidated Tobacco 4s, 1951	88	89
Cont. Motors Corp. 1st 6½s, 1939	100	101
Continental Sugar 7s, 1938	100	101
Driver-Harris Co. 1st 8s, 1931	102	103
Equitable Office Bldg. deb. 5s, '52	87	88½
Fajardo Sug. Fabric 6½s, 1938	99½	101
Hocking Valley Prod. 5s, 1951	93	94
International Salt 5s, 1951	84	85½
International Silver deb. 6s, 1933	99¼	100½
Knight, J. B. R. 1st 6½s, 1930	25	25½
Little (A. E.) 7s, 1945	64	66
Loew's New Brd. Prop. 1st 6s, '45	95	96½
Maine Central R. R. 4½s, 1935	93½	95
Do 5s, 1935	97	99
Mallory Steamship 5s, 1932	100	101
Merchants Refrigerating 6s, '37	103½	105
National Press Bldg. 1st 6s, 1950	99½	101
New England Oil Refining 8s, 1931	40	45
New Orleans Gr. Nor. R.R. 5s, '55	83	84
Newport Co. 7s, 1932	100	102
New York Shipbuilding 5s, 1946	93	94½
N. Y. Steam Fuel 1st 6s, 1946	67	70
Park & Tilford 6s, 1936	96	97½
Pierce, Butler & Pierce 6½s	48	103½
Remington Arms 6s, 1937	97½	99
Rome Wire Co. deb 5s, 1942	100	101
Roosevelt Hotel 7s, 1943	100	101½
Safety Insul. Wire Cable 6s, '42	99	102
Securities Co. of New York 4s	59	62
Shubert Theatre Corp. 1st 6s	99½	101
Sixty-one Bway. 1st 5½s	99	100½
Southern Indiana Ry. 4s, 1951	79½	81
Stand. Text. Prod. 1st 6½s, 1942	92	92½
Swiss Terminal R. R. 4½s, 1939	91½	93
Troy Ldry. Mach. deb. 6s, 1936	106	109
United Lead 6s, 1949	98½	99¾
U. S. Finishing 5s, 1920	97½	99
U. S. Light & Heat 6s, 1935	97	98
Utah Fuel 5s, 1931	97	99
Van Camp Packing 8s, 1941	90½	93
Ward Baking Co. 1st 6s, 1937	103	104½
Whirling Steel Corp. 1st 5½s, '45	94	95
Woodward Iron 8s, 1952	88	89

ONE-HUNDRED-DOLLAR BONDS.

RAILROADS.

	Maturities.	Bid.	Ask.
B. & O. T. C. 4s	J & J	1959	79	81
Bklyn.-Man. Transit 6s	J & J	1968	96	97
C., C., C. & St. L. 5s	M & N	1963	101	101½
Canadian Pac. deb. 4s	J & J	Perp.	85	86
Chi. & East Ill. 5s	M & N	1951	77	79
Chi. &

COTTON MILL MEN ELECT H. F. LIPPITT

New Textile Institute Makes Him Chairman of Board at First Annual Meeting.

20 STATES REPRESENTED

Organization's Work Outlined—Executive Committee and Directors Selected.

After completing plans for its operation, the newly organized Cotton Textile Institute, attended by manufacturers representing the leading cotton textile mills in twenty States, held its first annual meeting in the Hotel Biltmore yesterday and elected Henry F. Lippitt of Providence, R. I., Chairman of the Board of Directors.

Mr. Lippitt was elected temporary President when preliminary plans for the institute were made last July and accepted the position only for the period between that date and the annual meeting, it was said yesterday. The office of President was left vacant until a man becomes available. It was intimated that the institute is seeking one who can give his whole time to the office. The activities of the institute will be carried on meanwhile by Secretary George A. Sloan under the direction of the Executive Committee. Headquarters at 320 Broadway will be opened on Nov. 1.

Stuart W. Cramer of the Cramerton Mills, Inc., of Cramerton, N. C., and Robert Armory, President of the Boston Manufacturing Company of Waltham, Mass., were elected Vice Presidents. Gerrish H. Milliken of the Dallas Manufacturing Company of New York was elected Treasurer.

Purposes of Institute.

Speaking before the assemblage yesterday, Mr. Lippitt said:

"The Institute primarily is formed to improve and develop the merchandising side of the cotton industry.

"Expressing only my personal views, I think the first step to be taken is to organize the entire industry into what is commonly called 'open price associations.' The production of the industry is so diverse and the mills are so far apart that, to be effective, it would be desirable to have quite a number of them. Their purpose would be to enable every manufacturer to have comprehensive information at all times about the market conditions of his particular production, including the price and volume of sales, existing stocks, volume production and the percentage of machinery operated.

"We produce an enormous variety of fabrics. Some of the differences between them are very slight. It is more than likely that many of these could be done away with, just as the yarn dyers, by establishing a standard color card, have much improved manufacturing conditions without dissatisfying their trade.

"The next important service for the Institute would be to develop better markets at home and abroad. Our export markets ought to be largely increased. We import about $40,000,000 of textile fabrics, not including laces. We are exporting now $104,000,000 annually. If $100,000,000 can be disposed of under present individualistic conditions, it is not unreasonable to hope that an energetic and intelligent effort backed by the entire trade would greatly increase this amount."

Directors of Organization.

Members of the Executive Committee, chosen at the meeting of the Board of Directors, are:

Bertram H. Borden, American Printing Company, Fall River; C. F. Broughton, Wamsutta Mills, New Bedford; W. A. Erwin, Erwin Cotton Mills, Durham, N. C.; H. R. Fitzgerald, Riverside and Dan River Cotton Mills, Danville, Va.; B. E. Geer, Judson Mills, Greenville, S. C.; B. B. Gossett, Chadwick-Hoskins Company, Charlotte, N. C.; Edwin F. Greene, Pacific Mills, Lawrence, Mass.; George S. Harris, Exposition Mills, Atlanta, Ga.; John A. Law, Saxon Mills, Spartanburg, S. C.; Russell H. Leonard, Pepperill Manufacturing Company, Biddeford Me.; Henry F. Lippitt, Manville-Jenckes Company, Pawtucket, R. I.; William Macfarlane, MacColl, Lorraine Manufacturing Company; G. H. Milliken; J. E. Osborn, President Fall River Cotton Manufacturers' Association; Ward Thoron, Merrimack Manufacturing Company, Lowell; W. J. Vereen, Moultrie Cotton Mills, Moultrie, Ga.

Members of the Board of Directors of the Institute and their terms of office (three years) are:

Robert Amory, Boston Manufacturing Company, Boston; Howard Baetjer, Mount Vernon-Woodbury Mills, Baltimore; Harry L. Bailey, Brookside Mills, Boston; Bertram H. Borden, American Printing Company, Fall River, Mass.; Charles F. Broughton, Wamsutta Mills, New Bedford, Mass.; Julius W. Cone, Proximity Cotton Mills, Greensboro, N. C.; Stuart W. Cramer, Cramerton Mills, Cramerton, N. C.; W. A. Erwin, Erwin Cotton Mills, Durham, N. C.; J. C. Evins, Clifton Manufacturing Company, Spartanburg, N. C.; H. R. Fitzgerald, Riverside and Dan River Cotton, Danville, Va.; B. E. Geer, Judson Mills, Greenville, S. C.; S. F. Gossett, Cadwick-Hoskins Company, Charlotte, N. C.; Edwin F. Greene, Pacific Mills, Lawrence, Mass.; George S. Harris, Exposition Cotton Mills, Atlanta, Ga.; John A. Law, Saxon Mills, Spartanburg, S. C.; Russell H. Leonard, Pepperell Manufacturing Company, Biddeford, Me.; Henry F. Lippitt, Manville-Jenckes Company, Pawtucket, R. I.; Edward Lovering, Massachusetts Cotton Mills, Lowell, Mass.; G. H. Milliken, Dallas Manufacturing Company, Huntsville, Ala.; A. R. Pierce, Pierce Manufacturing Company, New Bedford; Henry L. Tiffany, Kilburn Mills, New Bedford; Ward Thoron, Merrimac Manufacturing Company; W. J. Vereen, Moultrie Cotton Mills, Moultrie, Ga.; J. E. Osborn, Fall River, and Arthur F. Clement.

TWO YEARS.

Nathaniel F. Ayer, Cabor Manufacturing Company, Boston; Morgan Butler, Butler Mills, New Bedford; Cason J. Calloway, Elm City Cotton Mills, La Grange, Ga.; Sidney Cooper, Harriet Cotton Mills, Henderson, N. C.; A. M. Dixon, American Yarn and Processing Company, Gastonia, N. C.; James P. Gossett, Ladlassie Mills, Williamston, S. C.; John H. Bolt, Luther Manufacturing Company, Fall River; Ernest N. Hood, Neumkeag Steam Cotton Company, Salem, Mass.; Allen F. Johnson, Consolidated Textile Corporation, Lynchburg, Va.; H. P. Kendall, Kendall Mills, Boston; H. de F. Lockwood, Bates Manufacturing Company, Lewiston, Me.; Alexander Long, Aragon-Baldwin Cotton Mills, Rock Hill, S. C.; William S. MacColl, Lorraine Manufacturing Company, Pawtucket, R. I.; T. E. Marchant, Victor-Monaghan Company, Greenville, S. C.; C. R. Miller, C. R. Miller Manufacturing Company, Dallas, Texas; Henry G. Nichols, Otis Company, Ware, Mass.; Charles D. Owen Jr., Beacon Manufacturing Company, New Bedford; Lee Rodman, Indiana Cotton Mills, Cannelton, Ind.; J. C. Self, Greenwood Cotton Mills, Greenwood, S. C.; E. A. Smyth, Belton Mills, Belton, S. C.; Kenneth S. Tanner, Spencer Mills Company, Spindale, N. C.; Charles Walcott, Newmarket Manufacturing Company, Boston; H. T. Whitin, Paul Whitin Manufacturing Company, Northbridge, Mass.; Eben Whitman, Whitman Company, Boston; J. D. Woodside, Woodside Cotton Mills Company, New York.

ONE YEAR.

J. A. Atwood, Penemah Mills, Wauregan, Conn.; S. M. Beattie, Piedmont Manufacturing Company, Piedmont, S. C.; G. E. Buxton, B. B. & R. Knight Corporation, Providence, R. I.; Simeon B. Chase, King Philip Mill, Fall River; C. L. Gilliland, Aberfoyle Manufacturing Company, Chester, Pa.; R. H. I. Goddard, Lonsdale Company, Providence, R. I.; W. C. Hamrick; Charles M. Holmes, Holmes Manufacturing Company, New Bedford; D. L. Jennings, Beaumont Manufacturing Company, Spartanburg, S. C.; C. W. Johnston, Highland Park Manufacturing Company, Charlotte, N. C.; F. C. McDuffie, Everett Mills, Boston; J. A. McGregor, Utica Steam and Mohawk Valley Cotton Mills Utica, N. Y.; V. M. Montgomery, Pacolet Manufacturing Company, Gainsville, Ga.; Alfred Moore; George Nichols, Dwight Manufacturing Company, Chicopee, Mass.; W. S. Pepperell, Warren Manufacturing Company, Warren, R. I.; Charles T. Plunkett, Berkshire Cotton Mills, North Adams, Mass.; A. W. Smith, Brandon Mills, Greenville, S. C.; Leroy Springs, Fort Hill Manufacturing Company, Fort Hill, S. C.; Leasville McCamphell, Werner Iselin, George H. Murphy, Edward D. Boyd, C. V. Howard, John A. Wilson.

RATE DELEGATES NAMED.

Seven on Committee for Freight Conference in Chicago.

A committee to attend a freight rate readjustment conference in Chicago on October 28 was chosen yesterday at a meeting of traffic and shipping representatives in the offices of the Merchants' Association, 233 Broadway. Seven committeemen and four alternates were designated to co-operate with Eastern and Western trunk line carriers and shippers to seek an agreement on a readjustment of through overhead rates between points in their respective territories.

William Day, traffic bureau manager of the Boston Chamber of Commerce, described the proceedings at the Chicago conference when Western trunk line carriers and shippers discussed the demand of the Omaha Chamber of Commerce for a through rate equivalent to the 140 per cent. rate from New York to Chicago. The Interstate Commerce Commission will begin hearings in Omaha Jan. 11, 1927.

The committee, which will choose its own chairman, includes George Lucas, National Publishers' Association, New York City; F. W. Burton, traffic manager, Rochester Chamber of Commerce; G Stewart Henderson, Baltimore Chamber of Commerce; Bruce K. Wimer, Philadelphia Chamber of Commerce; William H. Chandler, Merchants' Association, New York City; H. J. Wagner, Norfolk-Portsmouth Chamber of Commerce; Harry M. Mable, Associated Industries, New York City. The alternates are E. G. Kreitler of Philadelphia, Joseph A. Quinlan of Watertown, N. Y.; W. A. Becker of Brooklyn, and C. J. Fagg of Newark, N. J.

GAS MEN ASSAIL SOOT EVIL.

Cortelyou and Parsons Plead for Cleaner and Healthier Cities.

The part played by illuminating gas in civilization during the past century was the subject of the fouth "public utility" luncheon given by the Broadway Association yesterday at the Hotel Astor. George B. Cortelyou, President of the Consolidated Gas Company, and Floyd W. Parsons, editor of The Gas Age Record, were the chief speakers. L. L. Strauss, Acting President of the Broadway Association, presided, while Louis Wiley was toastmaster.

"One of the greatest undertakings we have before us," said Mr. Cortelyou, "is the ushering in of that day when smoke with its accompanying evils of dirt and disease, shall be as unnecessary and as little tolerated as the open sewage systems of earlier days. By extending the services of electricity for power and gas for heat, the days of the smoke nuisance are numbered."

The smoke evil, Mr. Parsons said, was the cause of cutting off from 20 to 80 per cent. of beneficial sunlight in cities.

UNION TANK CAR MEETING.

Dividend Is Likely If Stockholders Vote to Increase Capital.

Stockholders of the Union Tank Car Company will meet Nov. 22 to consider, among other proposals, an increase in authorized common capital stock from $25,000,000 to $40,000,000, thus making possible a 25 per cent. stock dividend. A notice to stockholders says that this increase would enable the company to declare the dividend "if, in the judgment of the Board of Directors, such action is deemed advisable."

Stockholders of record Nov. 1 will be entitled to vote at the meeting. Union Tank Car has now 245,646 shares of $100 par common stock issued. The notice states that proceeds of a recent sale of $13,000,000 4½ per cent. equipment trust certificates are being applied to retire the $12,000,000 of 7 per cent. preferred stock with a considerable saving in interest charges.

FINAN AL NOTES.

Speyer & Co. announce that definitive bonds of the Westphalia United Electric Power Corporation first mortgage 6½ per cent. series due 1950 are ready for delivery in exchange for interim receipts.

Directors of the Commercial Exchange Bank of New York, which is to succeed the banking firm of Lionello Perera & Co., yesterday elected Mario Perera and Frank Pinto as Second Vice Presidents. R. Rojas was elected Assistant Vice President, and F. Gonzales Roza, H. Nathan, D. Infantino and Frank Landy were chosen assistant cashiers.

The Central Union Trust Company has been appointed trustee for Siemens & Halske Aktiengesellschaft and Siemens Schuckertwerke G.m.b.h. twenty-five year 6½ per cent. sinking fund gold debentures, due Sept. 1, 1951, in the amount of $29,000,000.

The National City Company and Cassatt & Co. announce that an issue of 25,000 shares of New York Steam Corporation cumulative preferred stock $6 dividend series, offered yesterday, was sold.

The Bank of America has been appointed registrar of 20,000 shares of 7 per cent. Series B preferred stock of the Tidewater Power Company.

Vander Poel, Pausner & Jefferson, Inc., insurance brokers, announce the inauguration of a safety service for motor vehicle risks under the management of Marcus A. Dow.

A. M. Lamport & Co., Inc., have issued a list of municipal bonds for investment, yielding 3.50 to 4.65 per cent.

H. P. Lillenthal has become associated with McGown & Co. in their bank stock department.

Harris, Forbes & Co. announce that the following definitive bonds are ready to be exchanged for outstanding interim certificates: $3,000,000 City of Duisburg, Germany, 7 per cent. bonds, due serially from Nov. 1, 1926, to 1945; $6,000,000 United Industrial Corporation first closed mortgage 6 per cent. bonds, due Dec. 1, 1945.

R. V. Howes of the Consolidated Gas Company was elected yesterday President of the Allied Heating and Ventilating Exhibitors' Association, which is planning a show next March.

Spencer Welton, Vice President of the Fidelity and Deposit Company of Maryland, has been elected President of the New York Indemnity Company and a director of the National Surety Company, of which the Indemnity Company is a subsidiary.

The Legation of Poland yesterday received word that W. P. G. Harding, Governor of the Federal Reserve Bank of Boston, would visit Warsaw soon. It is said his visit is in connection with a plan to establish electric power plants in Poland.

EXTRA DIVIDENDS BY FOUR COMPANIES

$1 a Share by National Biscuit and Vanadium—50c by American Stores and Superpower.

TWO INCREASE THE RATES

New Cornelia Copper and Procter & Gamble Add to the Stockholders' Share.

Several extra dividends were announced yesterday, the companies taking such action including some of the largest in their fields in the country.

The National Biscuit Company declared an extra of $1 a share on the common stock, payable Nov. 15 to stock of record Oct. 29. The regular quarterly of $1 on the common was also ordered, payable Jan. 15 to stock of record Dec. 31, as well as the regular quarterly of 1¾ per cent. on preferred, payable Nov. 30 to stock of record Nov. 17.

Directors of the Vanadium Corporation of America declared an extra of $1 a share, payable Dec. 15 to stock of record Dec. 1. The regular quarterly of 75 cents a share was also declared, payable Nov. 15 to stock of record Nov. 1.

The American Superpower Corporation declared a special dividend of 50 cents a share on common stock, payable in participating preferred stock at par on Dec. 31 to stock of record Nov. 30. The usual quarterly payments were ordered.

The American Stores Company announced its intention of paying an extra of 50 cents on Dec. 1 to stock of record Nov. 15. The regular quarterly is payable Jan. 1 to stock of record Dec. 16.

The New Cornelia Copper Company declared a quarterly dividend of 50 cents, payable Nov. 22 to stock of record Nov. 15. This company paid 40 cents three months ago and six months ago 30 cents.

The Procter & Gamble Company, by declaring a quarterly dividend of $1.75 a share on the common, placed that stock on an annual basis of $7, as compared with $5 previously paid. The dividend is payable Nov. 25 to stock of record Oct. 25.

DECLARED DIVIDENDS.

Company.	Rate.	Period.	Payable.	Record.
Am. Stores	50c	Q	Jan. 1	Dec. 16
Do	50c	Ex	Dec. 1	Nov. 15
Am. Superpow Corp.	30c	Q	Dec. 31	Nov. 30
Do	*50c	Ex	Dec. 31	Nov. 30
Do 1st pf	$1.50	Q	Dec. 31	Nov. 30
Great Lakes Dr. & D.	$2	Q	Dec. 15	Nov. 6
Kinney (G. R.) Co.	$1	Q	Jan. 3	Dec. 23
Do pf.	$2	Q	Dec. 6	Nov. 21
Nat. Clk. & S. pf.	$1.75	Q	Dec. 1	Nov. 23
New Cornelia Copp.	50c	Q	Nov. 22	Nov. 15
Procter & Gamble	$1.75	Q	Nov. 25	Oct. 25
Pullman Co.	$2	Q	Nov. 15	Nov. 1
Republic Iron & S.	$1	Q	Dec. 1	Nov. 15
Do pf.	$1.75	Q	Jan. 2	Dec. 15
Stew. W. Speedom.	$1.50	Q	Nov. 15	Oct. 30
Vanadium Corp.	75c	Q	Nov. 15	Nov. 1
Do	$1	Ex	Dec. 15	Dec. 1

*Payable in participating preferred stock at par.

STOCKS EX DIVIDEND TODAY.

	Rate.	Period.	Payable.
Amer Mach & Fdry pf	1¾%	Q	Nov. 1
Archer-Daniels Midld pf	1¾%	Q	Nov. 1
Blaw-Knox 1st pf	1¾%	Q	Nov. 1
Clivett, Peabody	1¾%	Q	Nov. 1
Cooper (Wm) pf	1¾%	Q	Nov. 1
Dallas Pwr & Lt pf	1¾%	Q	Nov. 1
Globe Auto Sprinkler pf	3½%	Q	Nov. 1
Hellmann (B), Inc., par pf	62½c	Q	Nov. 1
Industrial Finance pf	1¾%	Q	Nov. 1
Do 7% deb	1¾%	Q	Nov. 1
Int'l Cigar Mach	$1	Q	Nov. 1
Ipswich Mills pf	1¾%	Q	Nov. 1
Kelsey Wheel Co pf	1¾%	Q	Nov. 1
Lcng Island Ltg	50c	Q	Nov. 1
Melville Shoe 6% pf	2%	Q	Nov. 1
Do	75c	Q	Nov. 1
Penmans, Ltd pf	1½%	Q	Nov. 1
Phila Whse & Cold Stor	3%	Q	Nov. 1
Postum Cereal	$1.25	Q	Nov. 1
Reed (C. A.) Cl A	50c	Q	Nov. 1
Scruggs-Van-Barney Dry G.	50c	Q	Nov. 1
York Rys Co pf	62½c	Q	Nov. 1

SECURITIES AT AUCTION.

Following securities were sold at the auction salesrooms of Adrian H. Muller & Sons yesterday:

100 shares Elliott-Fisher common V. T., $120½ per share.

150 shares Haytock-Cronemeyer Co., common, $100 each, $1,050 lot.

3,600 shares Metex Petroleum Corp. (Incorporated in Delaware), $3 lot.

51 shares Wm. E. Chanzeen @ Co., Inc., pf., $100 each, $26 lot.

7,650 shares Powell Oil Co., common, $7 lot.

28,000 shares Iron King Consolidated Mining Co. (Incorporated Utah), 4c per share.

2 shares Salt Lake Knitting Works (Incorporated Utah), $35 lot.

200 shares Fryibil Realty Corp., $5 per share.

200 shares Tri-Bullion Smelting & Development Co.; 5 shares Sterling Incandescent Gas Light Co. (Incorporated West Virginia), $7 lot.

45 shares Hudson County Consumers Brewing Co., $4 per share.

Demand Note of the International Coal Products Corporation for $220,000, $100 lot.

Sundry accounts receivable amounting to approximately $13,555. List at auctioneer's office, $50 lot.

$1,000 Minnesinik Realty Co., 20-yr. 5% deb. bonds, due 1931, registered; 10 shares Minnesink Realty Co. capital stock trust certificates; 20 shares Monmouth County Agricultural Fair Association; 500 shares Pittsburgh-Gold Flat Mines; 1,500 shares the Southern Belle Cobalt Silver Mining Co., Ltd.; 30 shares Timber-Peak Mining Co.; 10,000 shares Ciraq Mining Co.; $2,500 note of the Lovejoy Co., dated April 3, 1912, due June 5, 1912, accompanied by chattel mortgage of the Lovejoy Co. to the Lovejoy Electrotype Co., dated April 3, 1912, $15 lot.

Lawyers Mortgage Co. Expands.

Stockholders of the Lawyers Mortgage Company yesterday approved a plan to increase its capital from $9,000,000 to $10,000,000. They may subscribe for the new stock at par on the basis of one new share for each nine shares now held.

CORPORATE MEETINGS.

Dividends.

Columbus Gas & Electric.
International Harvester Company pf.
Midcontinent Petroleum Corporation.
National Lead Company pf.
Procter & Gamble Company.

Special.

Salmon Falls Manufacturing Company.

Annual.

Georgia Southern & Florida Railway.

THE TREASURY STATEMENT.

Special to The New York Times.

WASHINGTON, Oct. 20.—Revenue receipts and expenditures as at close of business Oct. 18:

Receipts	This Month.	Cor. Period Last Year.	Fiscal Year 1927.	Cor. Per. Fiscal Year 1926.
Customs	$35,051,995.15	$29,123,332.35	$191,814,570.29	$174,410,466.69
Internal revenue income and profits tax	20,410,599.51	12,979,477.93	556,622,791.24	448,040,911.95
Misc. internal revenue	39,274,873.06	56,122,534.51	201,823,415.66	306,252,585.90
Miscel. receipts proceeds Govm't-owned foreign obligations:				
Principal	1,000.00	.....	4,000.00	146,742.75
Interest	66.00	4,562.76	10,000,234.00	10,252,224.70
Railroad securities	1,220,227.22	1,019,806.17	24,901,976.33	10,264,219.52
All others	756,563.59	142,992.18	57,182,415.65	11,056,675.85
Trust fund rcts. reappropriated for investments	907,053.26	823,250.00	12,617,029.42	9,547,248.96
Proceeds sale of surplus property	1,973,773.93	415,654.41	5,008,433.70	4,748,712.44
Panama Canal tolls, &c.	934,717.05	1,164,239.24	7,134,961.43	6,434,353.29
Rcts. from misc. sources cred. direct to appr'ns.	.....	.....	.....	.....
Other miscellaneous	15,547,206.54	15,514,405.59	52,415,556.28	47,937,039.39
Total ordinary	$116,488,683.88	$116,332,348.55	$1,121,990,351.06	$1,038,264,837.90
Excess of ord. rects. over total expend'rs against ordinary receipts	.....	.....	115,396,341.72	51,645,697.46
Excess of total expen'rs chargeable against ord. receipts	122,743,215.31	77,632,183.78	.....	.....
Total exp'rs chargeable against ordinary receipts	$239,231,899.19	$193,964,532.33	1,006,594,009.34	986,619,140.43
Balance today	$285,520,102.56			

BID AND ASKED QUOTATIONS

FOREIGN ISSUES.

Closing quotations for Government, municipal and miscellaneous bonds issued in this country and in American currency values in which there were no transactions:

	Bid.	Asked.
Argentine 5s, 1945	91¼	91¾
Bergen 8s, 1945	.....	112½
Do 6s, 1949	95½	96¼
Brasil 7½s, 1952	104¾	105
Carlsbad 8s, 1954	102¾	103
Chinese Govt. Rys. 5s, 1951	84	86½
Christiania 6s, 1954	100¼	101¾
Colombia 6½s, 1927	100	100¾
Copenhagen Tel. 6s, 1950	99¾	100
Cuba 5s, 1944	100	100¾
Danish 8s, B, 1946	109¾	110¼
Denmark 6s, 1942	103¾	104¼
Dominican Rep. 5s, 1958	102¼	...
Dutch E. I. 6½s, Nov., 1959	103	103½
Graz 8s, 1954	98⅞	99¼
Industrial Bank, Japan, 6s, '27	100	100¾
Japanese 4s, 1931	82¼	83½
Mexican Irrigation 4½s, 1943	24¾	26½
Porto Alegre 8s, 1961	102½	103⅝
Rio Grande du Sul 8s, 1946	103	104
Rotterdam 6s, 1964	105	105½
Sao Paulo State 8s, 1936	105	105⅝
Sweden 6s, 1939	103½	104
Tokio 5s, 1952	74½	75¼
Trondhjem 6½s, 1944	99¾	100
Tyrol Hydro-Elec. 7½s, 1955	97	97½
Un. Steam., Copenhagen 5s, 1937	89½	90¾

UNITED STATES GOVERNMENT PRE-WAR LOANS.

Closing quotations for Government bonds:

	Bid.	Asked.		Bid.	Asked.
2s, r, 1930	102	102⅛	Pan 2s, c, 1938	100½	101⅛
2s, c, 1930	102	102⅛	Pan 2s, r, 1938	100½	101⅛
3s, r, 1946	95	96	Pan 3s, c, 1961	95	96⅛
3s, c, 1946	95	96	P I 4s, '24	94	95
3s, r, 1947	95	96			
3s, c, 1947	95	96			

Closing quotations for stocks in which there were no transactions:

	Bid.	Asked.
Abraham & Str pf	110	112
AdamsExp	118½	123
Albany P W Pap.	26½	27
Do pf	96¾	98
Alb & Sus	207	235
All Amer Cables	138	146
Alleg & W	103¾	15
Al Realty, 47	15	16
Al Chem & Dye pf	120¼	120½
Al-Chalm Mfg pf	100	110
Am Bank Note pf	52	58
Amer Beet Sug pf	57	62
Am Brake Sh & Fdy pf	113½	119¾
Am Brown Boy pf	95½	96
Am Car & Fdry pf	118	125
Am Chain Cl A	24¾	25
Am Chicle ctfs	34	35
Do pr pf	85	90
Do pr pf ctfs	85	91
Am Ice pf	80	82½
Am LaF P Eng pf	95	101½
Am Loc pf	118	120
Am Mach & Fdy	68	69
Do pf	120	125
Am Met pf	112	115
Am Piano pf	98	100
Am Rad pf	129⅞	...
Am Rep	40	50
Am Snuff pf	93¾	98
Am Steel Fd pf	111	111¾
Amer Sug ref pf	102⅞	102¼
Am T & C	29	30½
Am Type Fd pf	102½	105
Amer Wat Wk & El 1st pf	104¼	105
Am Whole-sale pf	98	101
Ann Arb	44½	46
Do pf	68¼	...
Arch, D M pf	107	108¾
Arrloom pf	110	...
Art Metal	21	23
Asso Dry G 1st pf	99	100
Do 2d pf	105	107
Atlantic Gulf & W I pf	33	34
Atlan Ref pf	115	116½
Atlas Powd	52½	59
Do pf	xd 90½	98
Austin N pf	61	65
Auto Knit Hos	8¼	9¼
Auto Sales	6¾	7¾
Do pf	40	45
Baldwin Loc pf	111¼	112
Balt & O pf	71¼	72
Bangor & Ar pf	101½	102
Barnet Lt	42	49
Do pf	97	...
Bayuk Cig 1st pf	100	101½
Do 2d pf	98¼	...
Beech Cr	39	...
Bchnut pf	113⅜	...
Bimgdale pf, x d	107	110
Brit Emp Steel	⅛	1
Do 1st pf	9½	23
Do 2d pf	1½	2¾
Bklyn Edi	149	153
B M T pf	82½	83
Brown Sh	33¼	36
Buf R & P	80	85
Do pf	99	100
Buffalo & Susq. pf	37½	50
Burns/B pf	100¼	102
Do pr pf	116¼	...
Do	32	35
Bush Ter	23¾	2a
Do deb	90¾	91¾
Bush Ter Bldg. pf	102½	...
Canada So	50¼	...
Can Pac	161½	162¾
Can Alloy Stl pf	106½	106¾
Cen Leath pf	7¾	a
Cent R R of N J	260	280
Century R Mills pf	80	87¾
Cert-td 2d pf	98¼	100
Chi & Alt pf	5	5¼
Chi & E Ill pf	31	35
Chi & N W pf	122	125
Chi, St P M & Om pf	95	...
Chi Y Cab M	45½	52
Chino Cop	22	25
Chisitle-B	30	31
City Inv	100	...
C, O, C & St L pf	245	290
Clev & Pit pf	100	110
Do spec. pf	40¾	45
Col Gas & El Pr pf	112½	...
Col Southn 1st pf	71	74½
Do 2d pf	70	80
Col G & E pf	114½	114¾
Com Cred pf	24	...
Do pf B	23¼	25¼
Do 1st pf	90	92
Com Inv T	58	58
Do 7% pf	96	97½
Conley Tin Foil stamp	½	¾
Cons Cigar pf	91	100¾
Cont Ins	128	129
Corn Pr R pf	124½	126
Crown W 1st pf ctf	98¼	98¾
Crex Carp	22	24
Crus Steel pf	99¾	100
Cuba R R pf	82½	88
Cuban-Am Sug pf	101	102½
Cushmans	87½	91
Do 7% pf	103	108
Do 8% pf	102	107
DeB Mines	37¼	39
Deere & Co pf	107	110
Det & Mac	34	60
Do pf	55	...
Do 1st pf	98	105
Dul, S S & A pf	25	5
Do pf	4	6
Dupont db	106½	106¾
Duquesne Lt 1st pf	115¼	116¼
Eastman K pf	115¼	118
Elsenlohr pf	89	93
El P & Lt full paid	101¼	...
Elk Horn Coal	10½	12
Do pf	24	28
Emerson B	1¼	2½
Do ctf	1	2½
Do pf	8½	14
Endicott J pf	118	120¼
Equit Off Bldg pf	117	121
Erie & Pit	62¾	...
Erie S Shoe pf	99	101
Exch Buff	15¾	17
Fairbanks	2½	4½
Fairbanks M pf	108	109¾
Fed Lt & T pf	87½	90
Fed Min & Smelt	52	80
Fid-P Fire Ins	180	188
First N P 1st pf	...	101
Flat Rub 1st pf cv	86	100
Do 1st pf	90	...
Fr Simon pf	107	109¾
Gen Am Car pf	103¼	105
Gen Baking pf	91	120
Gen Cigar deb pf	110	113
Gen G & E pref	8%	...
pf A	111	113
Do 7% pf	98	98¾
Gen Motor pf	94½	95
Gen Rty S pf	104	...
Gimbel Br pf	100¾	104
Goodrich pf	96¾	97¼
Goodyr T & R pr pf	103	107¼
Do pf	107	107¾
Gotham pf	111¾	113
Gt W Sug pf	113½	116¼
Gulf M & N pf	103	105
Hack Wat	17½	...
Do pf	25	...
Hanna 1st pf	51¼	52
Hayes Wh pf	100¾	109¼
Helme(GW)	76¾	78
Do pf	116¾	125
Hock Val	193	225
Hud & Man pf	74	76
Hud Motor	78½	83
Ind Motor	16¾	18
Do pf	95	...
Indian Ref pf	95	97½
Ing Rand	91	92
Do pf	106	...
Inland Stl pf	110¾	110¾
IntCement pf	101½	102
Int Nickel pf	101¾	...
Int Ry CA pf	61	65
Int Shoe	157	160
Intertype C	19	20
Ia Central	...	1½
Iron Prod	...	71
Jol & Chl	120½	...
Jones & L pf	114	116
K C P & L 1st pf	112	...
Kan C So pf	65¼	65¾
Kan & Gulf	¼	⅝
Kayser (J) 1st pf	103½	105½
Kelsey Wh pf	118¼	121½
Kinney(GR) pf	86¾	89¾
Kress (SS) pf	110	113
Kresge D S pf	19	20
Do pf	73	75
Kress (SH) pf	330	575
Do pf	124	...
Kup'h'r(B) pf	34	...
Do pf	103	...
Laci Gas	180	165
Do pf	86	...
Liggs & My pf	121	124
Lims Loco pf	57	60
Lopez-W B 1st pf	117½	...
Do 2d pf	130	160
Lorillard pf	112½	113
McCrory, Cl B, pf	107¼	110
McInt Forc pf	22¾	23
Mack Trks 1st pf	110¼	113
Do 2d pf	101	104
Mack'yCos	129	134
Do pf	69½	71
Mallinson	15	16
Do pf	68	75
Manati Sug pf	35	40
Do pf	57	61
Manh Elev std	87	94
Manh Shirt pf	115	120
Manila El pf	3	4
Do pf	38	44
Market St Ry pf	19½	20
Math Alkal pf	110	...
May D Strs pf	124	...
Met-Cp Pict pf	96½	98¼
Mich Cent	1660	...
Mid St Oil ctfs	⅝	¾
Minn & StL	1¾	1¾
M, StP&SS M	35	40
Do pf	58	63
Do 1 l	60	63
Mont Pwr pf	115	117
Mor & Ess	80¼	81
Mul'ns Bay	10¾	11
Do pf	68½	...
Mu'sing'r	35¼	35¾
N O & St Ly	150	180
Natl Acme sta	7⅝	8
Natl Bisc pf	129	130
Nat Dept S pf	90	90¾
Natl Enam pf	80	85
Natl Lead pf	116	116½
Nat'Supply pf	112	114¼
Nat Tea	120½	124
N O & M	121	125
NY Can pf	83	85½
N Y C & St L pf	102	102¾
N Y Dock	32	35½
Do pf	70	73
N Y & H	170	180
N Y L & W pf	104	106¾
N Y S Rys 1st pf	17	19
Do pf	30	40
N Y & pf	105¾

COTTON DOWN WITH CROP REPORT NEAR

News of Hurricane and Results of Washington Conference Fail to Aid Market.

DECLINE OF 14 TO 17 POINTS

Picking Is Virtually Completed in Southern Sections, but Rains Delay Work in North.

The cotton market came quite definitely under the shadow of next Monday's Government report and fears of a further increase in official figures carried prices lower again yesterday.

After frequent erratic fluctuations the amount of cotton for sale on every rally carried quotations off 15 points, ending at a net loss of 14 to 17 points on the day. Neither the hurricane which passed over Havana, moving toward the cotton belt, nor results of the Washington conference exerted any appreciable effect on the market.

The weekly weather report showed picking practically completed in Southern sections, but work was delayed by rains in Northwestern portions of the belt and further deterioration occurred in Oklahoma. December contracts, with a final price of 12.65, represented the lowest closing of the year.

Spot houses had a larger hedging business than earlier in the week, and the weakness in New Orleans reflected, increased pressure from the interior. The recovery following the official crop estimate two weeks ago had reduced the outstanding short interest and diminished the demand for contracts from speculative quarters.

Uncertainty as to the forthcoming Government estimate restricted commission house interest and at times trading proved highly professional. Though scale buying orders for trade account were executed on the decline, buying power proved inadequate to furnish definite resistance and prices moved slowly lower to the close.

A break to low levels of the week in Liverpool brought arbitrage selling from that quarter and the supply of contracts was adequate to meet all demands throughout the session.

Spot quotations at Southern markets were reduced 15 to 20 points, which brought middling at Montgomery to new low records for the season with spots quoted at 11.30.

Yesterday's quotations follow:

	Open.	High.	Low.	Close.	Prev. Day.
Dec.	12.70	12.77	12.55	12.55-56	12.72-75
Jan.	12.77	12.84	12.62	12.62-65	12.78-80
March	13.02	13.08	12.88	12.88-90	13.02-03
May	13.20	13.25	13.06	13.06-11	13.25-30
July	13.40	13.47	13.27	13.27	13.43@46

The local market for spot cotton was quiet, 20 points decline at 12.80c for middling upland.

Southern spot markets were: Galveston 12.60c, 20 points decline; sales 902 bales. New Orleans 12.40c, 16 points decline; sales 7,895. Savannah 13c, 19 points decline; sales 149. Augusta 11.94c, 19 points decline; sales 429. Memphis 12.73c, unchanged; sales 5,500. Houston 12.60c, 18 points decline; sales 7,743. Little Rock 12.20c, 20 points decline; sales 3,278. Dallas 12.60c, 20 points decline. Sales 11,905.

Yesterday's cotton statistics were:

	Yesterday.	Last Week.	Last Year.
Port receipts	29,407	36,908	51,522
Exports	46,295	17,510	19,199
Exports, season	2,044,838	1,661,702	1,927,818
New York stocks	102,906	92,541	84,399
Ports stocks	3,023,961	1,817,001	1,135,753
New York arrivals	5,865	10,249	

Liverpool cables: Spot cotton good demand, 6 points decline to 6.93d for middling. Sales 8,000, American 5,000. Imports 8,000, American 6,000. Futures opened barely steady, 9 to 13 points decline. Closed steady, 6 to 7 points decline. Prices Oct. 6.78d, Dec. 6.82d, Jan. 6.88d, March 6.96d, May 7.05d.

Manchester: Yarns quiet but steady. Cloths offered too low.

COTTON DROP AIDS BRITISH.

Spinners Increase Profit Margin in Revising Prices of Our Yarns.

Copyright, 1926, by The New York Times Company. Special Cable to THE NEW YORK TIMES.

LONDON, Oct. 20.—The recent drop of twopence a pound in the price of raw cotton has had a favorable effect on the English cotton trade.

The basic selling prices of American yarns were reviewed at Manchester last Monday by a committee of the Master Cotton Spinners' Association, which decided to reduce the assumed price of raw cotton futures from 8¼d to 7¼d a pound and to reduce the actual selling price of yarns by 1¼d a pound.

The net result is that the spinners have increased their profit margin by a farthing a pound.

GERMAN SECURITIES IN TODAY'S OFFERINGS

Chemnitz Borrows $2,000,000 on One-Year Gold Note—Bond Sale for Greenville, S. C.

Public offering of participation certificates of a $2,000,000 City of Chemnitz (Germany) one-year 5½ per cent. Treasury gold note issue will be made today by Blair & Co., Inc., and the Chase securities Corporation. The certificates are priced at 99½ and accrued interest, to yield more than 6 per cent. The note is payable to the order of the Chase National Bank and will be deposited with the bank for the benefit of the holders of the certificates.

A new issue of $500,000 Greenville (S. C.) 5 per cent. water bonds will be offered today by the Bankers Trust Company and Hannahs, Ballin & Lee. Due on Jan. 1, 1965, and optional on Jan. 1, 1945, the bonds are priced to yield 4.50 per cent. to the optional date and 5 per cent. thereafter.

A banking syndicate headed by Blyth, Witter & Co. and including Peirce, Fair & Co., E. H. Rollins & Sons, Bond & Goodwin & Tucker, Inc., and William Cavalier & Co. is offering at par and accumulated dividend a new issue of $5,000,000 Mercantile American Realty Company 6 per cent. cumulative preferred stock of $100 par value. The issue, in whole or in part, may be called at 105 and accumulated dividends upon thirty days' notice. The company was formed to acquire more than fifty parcels of real estate in the San Francisco Bay area owned and occupied by the Mercantile Trust Company of California and the American Bank as banking premises. These properties have been appraised at $13,000,000 and are subject to a first trust indenture to secure an authorized issue of $10,000,000 first mortgage 5 per cent. bonds, of which $7,000,000 were sold this week.

DEPRESSION CONTINUES IN THE CURB MARKET

New Low Prices Recorded for the Year by Several Stocks—Pressure Incessant.

Wide-open breaks in some of the specialties and further sharp declines in the majority of seasoned securities left the Curb Market in a decidedly weakened condition yesterday. An array of new low prices for the movement and the year permeated the list, with the average of twenty-five active stocks registering another substantial decline. The break was not so drastic in character as that which occurred in the last hour on Tuesday, but heavy were just as extensive because selling began at the opening and continued almost without interruption until the close.

Warner Brothers Pictures common and E. I. du Pont new were under special pressure, each losing approximately 5 points, and declines of from 1 to 6 points were numerous in other parts of the market. Public utilities suffered in common with the industrials. Due to an increase in the annual dividend rate to $7 a share, Procter & Gamble bucked the tide, and New York Transportation held to its gain of almost 3 points scored on Tuesday, selling at 54 on reports that earnings were running at the rate of about $6 a share.

In the Standard Oil section there was considerable price unsettlement. Continental Oil, Vacuum Oil, Humble Oil and Galena Signal preferred reached new lows for the year, as did the Indiana stock, which rallied at the close. Pressure on the group was caused by the big rise in domestic crude production in the week ended on Oct. 16.

Reports of a hurricane in Havana, said to be heading for the lower Florida coast, caused selling in Havana Electric Railway 5½s, Cuban Telephone 7½s and Florida Power 5s.

Trading in Russian bond issues was less active and prices reacted.

Pullman Directorate Enlarged.

Stockholders of the Pullman Company meeting in Chicago yesterday voted to increase the directorate from twelve to fourteen members. New directors elected were: John R. Morrow, George Whitney, Donald R. McLennan and Lowell M. Greenlaw. President Edward F. Carry said the company expected to obtain a valuation soon from the Interstate Commerce Commission.

Listing on Exchange Expected For New York Standard Oil

The Standard Oil Company of New York is preparing soon to take action to list its shares on the New York Stock Exchange, it was indicated yesterday. It applied for listing in 1922 after the par value of its stock was changed from $100 to $25. Another application for listing has been expected since it absorbed the General Petroleum Company, the stock of which is listed.

DODGE BROS. EARNS $5.58.

Corporation Reports for First Nine Months of Year.

Net income of Dodge Bros., Inc., in the first nine months of this year amounted to $17,979,764. This is after all charges and is equivalent, after allowing for preferred dividends, to $5.58 a share on the 2,435,024 shares of Class A and Class B common stock. Income after depreciation but before interest and federal taxes was $25,043,445.

The income for the third quarter after depreciation, but before interest and federal taxes, was $7,242,081. The figure for the third quarter of 1925 was $6,872,115.

As of Sept. 30, cash in bank was $24,545,769. Inventories were $16,053,591 and total quick assets, $59,597,559. Current liabilities amounted to $22,002,827. The company reported 293,842 cars, trucks and buses sold in nine months as compared with 207,601 in the same period of last year.

Studying Fire Prevention.

The New York Central Lines Fire Protection Committee began yesterday a three-day session for instruction of employes in fire prevention in the New York Central Building at 468 Lexington Avenue. More than 100 men from shops, terminals and motive power car departments heard addresses by W. F. Steffens, chief supervisor of fire protection, and C. J. Parker, superintendent of insurance. Major J. M. Howland of the National Board of Fire Underwriters will address the convention this morning.

COMMONWEALTH'S NET IN NINE MONTHS GAINS

Power Company Earned $12.12 on Preferred—Cities Service Also Shows Increase.

Earnings of the Commonwealth Power Corporation in the year to Sept. 30 applicable to dividends and retirement reserve were $10,133,965, or $27.87 a share on preferred stock and $6.55 a share on common. After provision for retirement reserve, earnings were equal to $12.54 a share on outstanding 367,837 shares of preferred and to $2.81 a share on 1,212,321 shares of common, against $12.12 and $1.67 respectively for the same period last year, based on the same number of shares now outstanding, including shares issued upon option warrants.

Net to common stock and reserves of the Cities Service Company in the year to Sept. 30 was $13,595,607, equal to $3.55 a share or $20 par value common. This compares with $10,772,006, or $2.86 a share on common outstanding in the same period a year before.

Earnings reports follow:

Commonwealth Power.
(And subsidiary companies).

	1926.	1925.
Sept. gross	$4,050,485.02	$3,566,096.14
Expenses, taxes and maintenance	2,237,307.74	2,127,218.31
Gross income	$1,813,177.28	$1,438,777.83
12 months' gross	46,164,961.13	42,567,153.65
Expenses, taxes and maintenance	26,040,941.16	23,906,470.87
Gross income	$20,115,009.97	$18,271,321.78
Fixed charges	11,081,044.88	10,169,404.22
Balance	$10,133,965.09	7,901,787.56
Preferred divds	2,191,405.00	2,190,965.00
Retirement reserve	5,319,038.64	3,047,681.04
Balance	$4,623,481.45	$2,394,474.52

Cities Service.

	1926.	1925.
12 months' gross	$22,029,845.08	$18,945,729.76
Expenses	902,538.15	707,881.30
Net earnings	$23,127,306.93	$18,077,901.56
Int. and discount debentures	5,625,325.07	2,156,466.19
Net to stock	$18,501,781.26	$15,941,406.37
Divs. pref. stock	5,006,173.45	5,169,210.10
Net to com. stk. and reserves	$13,595,607.81	$10,773,096.27

$9,136,321 Profit for Wrigley.

Net profit of the William Wrigley Jr. Company for the three months of Sept. 30 was $3,307,813 after expenses. For the nine months ended on the same date the profit was $9,136,321. After deducting taxes the accounts stood at $3,810,197 and $7,609,022 for the respective periods.

OUT-OF-TOWN EXCHANGES

BOSTON.

Mining.

Sales.		High.	Low.	Last.
100	Aris Comi	10	10	10
100	Bingham	35½	35½	35½
76	Calu & Aris	61	60½	60½
884	Calu & Sac	16½	16½	16½
20	Cop Range	14½	14½	14½
245	East Butte	3½	2¾	3¼
50	Helvetia	1¼	1¼	1¼
65	Granby	37½	37½	37½
50	Hol Bel Creek	1.85	1.85	1.85
30	Isle Royale	11¼	11¼	11¼
100	Mason Val	3	3	3
900	Mayflow-C C	85	85	85

Railroads.

45	Bos Elev pf	82¼	82¼	82¼
15	Do 1st pf	105	105	105
66	Bos & Me	54	53¼	54
11	Do pr pf	105	105	105
60	Bos & Prov	161	161	161

Miscellaneous.

120	Amoskeag	51	51	51
134	Do pf	97	97	97
100	Am Pneu	3½	3½	3½
100	Do 1st pf	40½	40½	40½
100	Am Sugar	43½	43½	43½
380	Am W & G	144½	143½	144
20	Am Woolen	27½	26¾	27½
48	Do pf	80	79	79
15	Boston Ell	17¼	17¼	17¼
85	Bigelow Carp	75½	73	75
50	EconomyStrs	16	16	16
540	Eastern Mfg	6	6	6
118	Edison	220½	220½	220½
50	Edgr Pub S	20	20	20
25	Do pf	96¾	93¾	93¾
60	FirstNatStrs	29½	29	29
10	Gillette Saf	28	28	28
350	Gen Elec	31½	30¾	31
225	Gilchrist	37½	36¾	36¾
350	Gillette	34	33½	33½
80	Hood Rub	61	61	61
250	Hathaway B	13	13	13¼
20	Libby	8¾	8¾	8¾
98	Loew's, Inc	7½	7½	7½
66	Mass Gas	85	85	85

Bonds.

$2,000	A G W 5s			65¾
2,000	European Inv 7½s			97½
3,000	Hood Rubber 7s			104½
7,000	Mass Gas 5½s			102½
1,000	Swift 5s			101

BOSTON CURB.

Stocks.

Sales.		High.	Low.	Last.
15,150	Ards Butte	1⅛	1⅛	1⅛
60	Allen & Fish	20	20	20
6,400	Bost Mont	41c	36c	36c
45,900	Butte Cop C	85c	82c	85c
500	Calav Cop	1¼	1¼	1¼
15,150	Cheyenne O	1½	1½	1½
200	Chief Cons	15	15	15
425	Houston Gulf	5¼	5¼	5¼
10	Ind Bey	3	3	3
150	Do pf	6¼	6¼	6¼
665	Lone S Gas	45	44¼	44¾
100	Nat Fdg pf	27¾	27¾	27¾
500	Okla N Gas			19¼

Bonds.

$10,000	La Belle 6s			97
1,000	Monongahela 6s			106¾

MONTREAL.

Stocks.

Sales.		High.	Low.	Last.
100	Asbestos	20¼	20¼	20¼
195	Do pf	75	75	75
5,089	Brazilian	105¾	103¾	104¾
210	Brompton	35	34½	35
100	Can Car	35	35	35
960	Can Ind Alc	24¾	24	24¾
1,801	Can S S pf	30¾	30¼	30¼
1,180	Can Smelt	23¾	23¼	23½
5	Dom Bridge	110½		
840	Laurentide	100½	100¼	100

CINCINNATI.

Stocks.

Sales.		High.	Low.	Last.
100	AmLdy Mch	100¾	100	100
17	Do pf	125	125	125
474	Am Roll M	45½	44½	45
84	Do pf	110¾	110¾	110¾
30	Churngold	50¾	50¾	50¾
290	Eagl Pic Le	30	29½	29½
2	Gru Wat pf	109¼	109¼	109¼
100	Paragon Rfg	7¾	7¾	7¾

PHILADELPHIA.

Stocks.

Sales.		High.	Low.	Last.
65	Almar Stores	17	16¾	16¾
1,465	Am Stores	70¾	69¾	69¾
27	Bell T Pa pf	111½	111½	111½
21	Cambria Iron	40	40	40
150	M & Hardart New York	51¾	50¾	51¾
55	Gt Portland Cement	59	57	57
215	Ins Co N A	50¾	50¾	50¾
400	Lake Super	1¾	1¾	1¾
300	Lehigh Nav	105	105	105
400	Lit Bros	26¼	26¼	26¼
650	P R T	51	51	51

Bonds.

$17,800	Am Gas & Elec 5s			93
2,000	Elec & Peoples ctfs	6s		57¾
2,000	Peoples Pass Ry 4s	tr ctfs		63
1,000	Phila Electric 5s,	1960		101¾
1,000	Do 1st 4s			87½
6,000	Do 5½s,	1953		105¼
3,000	Phila Co cons 5s			96

PITTSBURGH.

Stocks.

Sales.		High.	Low.	Last.
4,050	Ark N Gas	8	7¾	8
100	Byers pf	101¼	101¼	101¼
110	Carnegie Met	13¾	13¾	13¾
185	Devonian	15	15	15
200	Cons Ice pf	15	15	15
425	Houston Gulf	5¼	5¼	5¼
10	Ind Bwg	3	3	3
150	Do pf	6¼	6¼	6¼
665	Lone S Gas	45	44¾	44¾
100	Nat Fdg pf	27¾	27¾	27¾
500	Okla N Gas			19¼

Bonds.

$10,000	La Belle 5s			97
1,000	Monongahela 6s			106¾

CHICAGO.

Stocks.

Sales.		High.	Low.	Last.
10	Am P Sv pf	97¼	97	97½
10	Am Pub Util par pf	80	80	80
40	Am Shipbldg	75	75	75
884	Am States A	3¾	3¾	3¾
510	Do B	3	3	3
1,000	Do wrnts	1¾	1¾	1¾
600	Armour A	14¾	14¾	14¾
2,600	Armour of Del	14¾	14¾	14¾
50	Assoc Invest	36½	36½	36½
2,600	Auburn Auto	57	56¾	56¾
100	Bal Katz	63	63	63
100	Bendix Corp	35¾	35¼	35¾
3,900	Borg & Beck	47¾	47½	47¾
180	Brach & Sons	30	30	30
965	Butler	29¼	28¾	28¾
500	Can So West	20¾	20¾	20¾
40	Do pf	93	93	93
100	C&SW Pf pf	98	98	98
830	Can So West	20¾	20¾	20¾
40	Do pf	93	93	93
150	C G Pk & Del	16½	15¾	16½
85	C N S & M	41	41	41
74	Do pf lien	100	99½	100
300	Comw Edis	126¾	126¾	126¾
400	Consumers	64	63¾	64
50	Do pf	73	73	73
93	Crane Co	48	47¾	47¾
25	Cutler Hm	108	108	108
250	Elec Hsehold	12½	12½	12½
145	Erla	16¾	16¾	16¾
100	Evans Co	30½	30½	30½
50	Do B	30¼	30¼	30¼
85	Fair Co	28½	28	28½
10	Do pf	104	104	104
200	Foote G & M	11¾	11¾	11¾
320	Goessel pf	103	103	103
500	G L Dredge	138½	138	138½
80	Grief Bros	38¾	38¾	38¾
25	Hupp	20	20	20
3,200	H Prince Brick	11¾	11¾	11¾
10	Ind Pneu Ti	58	58	58
10	Ky Hyd Elc	93¾	93¾	93¾

Bonds.

$1,000	Chi City Conn Ry 5s			51½
3,000	Chi City Ry 1st 5s			76¾
1,000	Chi Ry ser 5 5s			93½
1,000	Commonwealth Edison 1st 5s			104¾
5,000	Houston Gulf 6½s			95

CLEVELAND

Stocks.

Sales.		High.	Low.	Last.
120	Buckeye Incn	40¾	40¾	40¾
50	Cleveld Ry	95	95	95
22	Grasselli Ch	126¾	126¼	126¼
425	Peerless	29	28	29
25	Selberling	23¾	23¾	23¾

DETROIT.

Stocks.

Sales.		High.	Low.	Last.
100	Cont Motor	10¾	10¾	10¾
150	DetCreamery	40¼	40¼	40¼
350	Fed Motor	23¾	23¾	23¾
300	Gen Motor	143¾	141¾	143¾

BALTIMORE.

Stocks.

Sales.		High.	Low.	Last.
200	ArundelCorp	32¾	32	32¾
137	B & O	100¼	99¾	99¾
50	Balto Trust	129¾	129¼	129¾
1	C&F Tel pf	114	114	114
12	Citz Nat Tr	405	405	405
240	Coml Credit	22¾	22¼	22¾
50	Cons G & E			61¾
55	Do 7% pf	113	113¼	113¾
1,180	Con Smelt	23¾	23¼	23½
275	East Roll M	30	29	29
250	Fin Svc pf	10	10	10

Bonds.

$1,000	Cons Gas & Elec 5s			101¾
3,000	Elkhorn Coal 6½s			100
5,000	Houston Oil 6½s			100¾
27,000	United Rwys 4s			70
16,000	Do Inc 4s			50
1,000	Do 6s of 1949			97

*Ex dividend.

CINCINNATI.

Stocks.

Sales.		High.	Low.	Last.
867	Pro & Gam	160	158	158½
6	Ohio B Tel	110¼	110¼	110¼
5	U S Play C	154½	154½	154½
360	U S Shoe	6	6	6
56	Cin G & E pf	90¼	89¾	90¼
26	Cin St Ry	34	33½	33½
126	Kroger	132	131¾	131¾

PHILADELPHIA.

Stocks.

Sales.		High.	Low.	Last.
70	Penn Cent Lt & Pow pf	73	71¾	73
140	Penn Salt	75½	75	75
12,611	Phila Elec	47¼	46	46¼
494	Phila Rl Pw receipts	9¾	9¼	9¼
70	Phila Trac	57	56¾	56¾
775	Phila & West	11½	11¼	11¼
300	shrewsport	26	24½	25
4,050	Stanley Co	80¾	79¾	80¾
7,700	Uni Gas Imp	103¾	100¼	101¾
541	Do div stk'd	84	81¾	81¾
60	Union Trac	39¾	39½	39¾

Bonds.

$17,800	Am Gas & Elec 5s			93
2,000	Elec & Peoples ctfs	6s		57¾
2,000	Peoples Pass Ry 4s	tr ctfs		63
1,000	Phila Electric 5s,	1960		101¾
1,000	Do 1st 4s			87½
6,000	Do 5½s,	1953		105¼
3,000	Phila Co cons 5s			96

PITTSBURGH.

Stocks.

Sales.		High.	Low.	Last.
158	Ohio F Corp ctfs	43	42	43
23	Pgh Pl Glass	263	263	263
930	Stl Foundry	22¾	22¾	22¾
50	Tidal	22¾	22¾	22¾
15	Do pf	108	108	108
80	U S Casting	32	32	32
151	West Elec	62¾	62¼	62¾
200	West Air B	124	123¾	123¾
215	Blaw Knox	76	73	73
10	Pgh Bwg	4¼	4¼	4¼
50	Do pf	12¾	12¾	12¾

Bonds.

$1,000	East St Louis & Sub 5s			87¼
46,000	United Ry 4s			77

MINING STOCK QUOTATIONS.

SAN FRANCISCO.

Stocks.

	Bid.	Asked.
COMSTOCKS.		
Best & Belcher	3	
Concordia	6	
Con Virginia	2	
Gould & Curry	3	
Justice	12	
Mexican	50	
Ophir	2	
Savage	8	
Scorpion	15	
Sierra Nevada	2	
Spearhead	2	
Union	2	
TONOPAHS		
Gypsy Queen	2	
Halifax	2	
Jim Butler	22	
New California	3	
Tonopah	28	
Top	3	
West End	13	
Do 2d	3	
Western	5	
DIVIDES.		
Belcher Ex	45	
Bevis	50	
Butler	7	
Dw Tonopah	10	
Fairmill	4	
Lucky Boy	4	
Midway	6	
Ray	10	
Silver King	2	
Sunbeam	2	
Sutherland	4	
Victory	5	
QUARTZ MOUNTAINS.		
Alle	2	
Apex	5	
Argentum	14	
Argyle	12	
Ben Hur	3	
Booth	50	
Calico	24	
Crackerjack	3	
Divide Ex	6	
Hasbrouck	6	
Hercules	5	
High	2	
Kernick	3	
Rosetta	3	
San Rafael	43	
Vets Grandes	18	
West	3	
Wilson	8	
GOLDFIELDS.		
Consolidated	10	
Deep Mines	4	
Development	4	
Florence	6	
Fraction	2	
Great Bend	2	
Jumbo Ex	2	
Lone Star	2	
ARIZONA.		
Black Bear	2	
Belmont	1.65	
Comstock Silver	64	
Dividend	70	
Katherine Ex	4	
Treasure Vault	36	
OTHER DISTRICTS.		
Boundary Mt	7	
Double O	13	
Keystone	4	
Manhattan Cons	4	
Mina	16	
Nevada Hills	2	
Round Mt	11	
Simon	37	
Un Amalgamated	10	
White Caps	60	

COLORADO SPRINGS.

Stocks.

	Bid.	Asked.
Cresson	2¾	2¾
El Paso	6	
Golden Cycle	153½	154
Portland	40	42
United Gold Mines	14½	15
Holly Oil	6	7¼

TORONTO.

Stocks.

GOLD.	Bid.	Asked.
Area	22½	25
Argonaut Con	46½	47
Barry Mollinger	71	73
C V D Lake	21¾	23
Dome Mines	8.40	8.60
Goldale	29	30
Hollinger Con	19.65	19.70
Kirk Hunton	27	29½
Kirk Lake	90	91
Lake Shore	15.25	15.35
McIntyre	22.60	22.75
Premier	2.02	2.05
Preston	84	86
Teck Hughes	4.15	4.70
Tough Oakes Con	61½	61¾
Vipond Con	1.60	1.63
W. Hargraves	2.11	2.20

SILVER.	Bid.	Asked.
Beaver Con	68½	69
Can Lorrain	50	52
Capitol Mines	25	26
C Trethewey	90	1.00
Crown Res	8	9½
Keeley	1.43	1.45
McKinley	9	9½
Mining Corp	2.65	2.85
Nipissing	4.95	5.10
Peterson Lake Cobalt	.34	.36
UNLISTED.		
Amulet	1.34	1.37
Noranda	14.50	15.00

Sales, $50,000 shares.

NEW YORK CURB EXCHANGE

WEDNESDAY, OCTOBER 20, 1926.

Stocks.	Day's Sales.	Tuesday.	Monday.	A Year Ago.	Year to Date.	1925 to Date.
Industrials and public utilities	133,562	133,187	130,126	$29,725	40,775,392	44,113,761
Standard oils	43,530	26,260	26,170	76,385	8,105,778	10,822,072
Miscellaneous oils	85,580	70,580	85,780	123,180	20,048,745	16,481,898
Mining	37,100	32,900	39,010	48,140	15,084,078	23,891,667
Total stocks	298,072	261,847	279,036	577,380	84,103,993	95,258,868
Domestic bonds	$1,302,000	$1,016,000	$1,172,000	$1,066,000	$352,023,980	$180,246,100
Foreign bonds	940,000	1,330,000	1,214,000	330,000	129,681,539	47,175,000
Total bonds	$2,242,000	$2,346,000	$2,386,000	$1,396,000	$481,705,519	$227,521,100

INDUSTRIALS.

Range, 1926. High.	Low.	Sales.		High.	Low.	Close.	Net Ch'ge.
40¾	37	100	Alpha Portland Cement new	40¼	40¼	40¼	— ¾
94½	94½	100	Aluminum Co. of America	70	70	70	
106¾	98¼	10	Do pf (7)	102½	102	102¼	+ ¾
112¾	106½	100	American Arch Co (7)	110¼	109	109	— 1
23¾	16½	100	Am Brown Boy Mch fdrs	17¾	17¾	17¾	— ¼
41	39½	200	American Cyanamid, B (1)	40	39¾	39¾	— ¾
47	45¾	200	Do pf (6)	46¾	46¾	46¾	
11	6¾	300	American Electric stk	9	8¾	8¾	
11¼	7¾	100	American-Hawaiian S S	8¾	8¾	8¾	— ¼
87	83	100	American Road Machine	84	84	84	— 1
86¾	85	10	American Rolling Mill (12)	85	85	85	— ¼
40¾	36¾	600	American Seating pf (8)	37¾	37	37	
8	6¾	100	American Thread pf (250)	8	8	8	
64	60	200	Am Wrtg Paper pf, ctfs, n w	60	60	60	
34¾	75c	200	Atlantic Fruit & Sugar				
169	115	100	Atlas Port Cement, new (5)	43½	43	43	— ¾
5¼	5	300	Automatic Fuel & Saving	5¼	5¼	5¼	
120	115	50	Babcock & Wilcox (7)	118	118	118	— 1
22¼	16¾	100	Bliss Co (E W), new (1)	22¾	22¾	22¾	+ ¾
116	91½	800	Borden Co (7)	95	94½	94¾	— ¼
18¾	6¾	300	Bridgeport Machine	7¾	7¾	7¾	
60	60	100	Bush Terminal	60	60	60	
25	18	100	Do B	18	18	18	
21¾	21¾	100	British-Amer Tob coup (2½)	22¾	22¾	22¾	+ ¾
44¼	44¼	200	Brockway Motor Truck (2½)	44	44¼	44¼	— ¼
240¾	170	150	Burroughs Ad Machine (7)	234	230	230	— 4
30	28	100	Butler Brothers (2½)	28	28	28	
84¾	84	900	Canada Indus Alcohol (1.30)	84¾	84¾	84¾	
78	51	30	Calumet &

WHEAT HAS RISE, BUT CLOSES LOWER

December Leads Upturn in the Markets, but Buying Lags Before Day's Finish.

ADVANCES AT BUENOS AIRES

Export Demand Slow—Chicago Gets New Corn as Prices Drop—Oats and Rye Lower.

Special to The New York Times.

CHICAGO, Oct. 20.—Wheat sold up to $1.44¾ for December at the start, a new high on the present movement, but there was a lack of the aggressive buying so much in evidence of late, and the finish was about the bottom, with prices unchanged, to ¼ cent lower.

Winnipeg was off ¼@¾ cent for the day. Liverpool gained 2@3½d. Buenos Aires closed ¼@1½ cents higher in the face of the later decline in America and private cables from Argentine that told of frost damage in parts of the Pampas and Cordoba; also that corn had been affected. The ocean freight situation continues the dominating influence both here and abroad.

Export demand was slow, with sales finally estimated at 400,000 bushels in all positions, and while there was a good demand for hard Winters at the Gulf for immediate loading, there was less inquiry for deferred shipments. Local handlers sold 120,000 bushels of No. 2 red Winter in store at 2¾ cents under Chicago December, and there were charters for 70,000 bushels to Montreal at 11 cents, compared with a rate of 12 cents, which has prevailed of late.

A number of the leading local operators sold out their lines of long wheat during the day. Few speculators could see any good on the buying side. They also felt that the ocean freight situation was greatly strained.

December wheat in Liverpool, from the low of a week ago to the high of today, was up 16¾ cents, compared with 7¾ here and 7¾ in Winnipeg, with Liverpool 31¼ cents over Chicago at the time it closed today, against 27¾ cents on Monday.

Primary arrivals were 1,280,000 bushels; week ago, 1,974,000; last year, 853,000. Shipments were 1,074,000 bushels; week ago, 1,677,000; last year, 1,145,000.

Primary arrivals today were 1,361,000 bushels; week ago, 1,381,000; last year, 540,000, and shipments, 361,000 bushels; week ago, 537,000; last year, 348,000.

The excess of 1,000,000 bushels in receipts as compared with shipments was a factor in inducing local operators to take the selling side.

Chicago.

Chicago prices for the principal grains were as follows:

WHEAT.

	Open.	High.	Low.	Close.	Prev. Close.	Last Year.
Dec.	1.44¼	1.44¾	1.43¾	1.44¾	1.43¾	1.44¾
May	1.46½	1.49	1.47¾	1.47¾	1.46¼	1.42¾

CORN.

	Open.	High.	Low.	Close.	Prev. Close.	Last Year.
Dec.	.77⅞	.78	.76¾	.76¾	.77⅛	.74⅝
May	.85½	.85¾	.84⅛	.84¼	.84⅞	.78¾

OATS.

	Open.	High.	Low.	Close.	Prev. Close.	Last Year.
Dec.	.44¼	.44¼	.43¾	.43¾	.44⅛	.39½
May	.48⅝	.48⅝	.47⅛	.47⅛	.48¼	.39½

RYE.

	Open.	High.	Low.	Close.	Prev. Close.	Last Year.
Dec.	1.02½	1.02½	1.01¼	1.01¼	1.01¾	.97⅝
May	1.00	1.00¼	1.07½	1.07¼	1.08	.85½

PROVISIONS.

	Lard— Open.	High.	Low.	Close.	Prev. Close.	Last Year.
Nov.	13.50	13.52	13.45	13.52	13.65	14.30
Jan.	13.25	13.25	13.10	13.10	13.25	13.67
May	13.35	13.35	13.25	13.25	13.35	13.60

Winnipeg.

Today's Winnipeg prices for the principal grains were as follows:

WHEAT.

	Open.	High.	Low.	Close.	Prev. Close.	Last Year.
Oct.	1.43	1.43¾	1.43¾	1.43¾	1.47	1.37⅝
Dec.	1.40¾	1.43¾	1.40¾	1.41¾	1.44¾	1.25¾
May	1.45	1.46¾	1.44¾	1.44¾	1.44¾	1.26¼

OATS.

	Open.	High.	Low.	Close.	Prev. Close.	Last Year.
Oct.	.60¼	.60¼	.59¾	.59¾	.60¼	.46
Dec.	.54¼	.54¾	.53¾	.54¼	.54½	.42¾
May	.56¾	.56¾	.56	.56-¼	.56¾	.46¼

Cash prices for the principal grains at Chicago follow:

Wheat, No. 2 hard, $1.43¾@$1.46¼. Corn, No. 2 yellow, 78c@78½c; No. 2 mixed, 77c@77½c. Oats, No. 2 white, 46c@47c; No. 3 white, 42½c@43c. Rye, No. 2, $1.02¾.

Cash prices at other markets:

Minneapolis—Wheat, No. 1 Northern, $1.43¾@$1.46¾; Tuesday, $1.43¾@$1.46¾.

Kansas City—Wheat, No. 2 hard, $1.38¼@$1.42½; Tuesday, $1.38¼@$1.42½.

LOCAL MARKET IRREGULAR.

Profit-Taking Counteracts Early Advance in Wheat Prices.

Irregularity featured the wheat market yesterday on the New York Produce Exchange. Prices were higher at the opening in sympathy with a better market in Liverpool and a frost in Argentine. This prompted profit-taking, however, and prices declined quickly. Sentiment is considerably mixed in the market and fluctuations are easily influenced in either direction.

Export sales were estimated at 400,000 bushels, domestic and Canadian. France paid equal to $1.79 a bushel for red wheat. Canadian marketings were again liberal.

NEW YORK FUTURE PRICES.

Buffalo Delivery.

WHEAT (Domestic).

	Open.	High.	Low.	Close.	Prev. Close.
Dec.	1.49¼	1.49¾	1.48	1.48¼	1.46¾
May	1.52¾	1.52¾	1.52¼	1.52½	1.52¼

WHEAT (Bonded).

Dec.	1.51¾	1.52½	1.51¾	1.52¾	1.51¾
May	1.50¾	1.50¾	1.50	1.50¾	1.50

Dollar Trade Acceptances.

Dollar acceptances covering exports and imports for twenty-one leading banks throughout the country reporting to the magazine Export Trade and Finance as of Oct. 14 amounted to $268,512,047, compared with $247,437,297 for Sept. 16 and $296,027,889 for Oct. 15, 1925. Acceptances in foreign currencies executed by foreign banks for account of twenty banks reporting amounted to $32,576,485 for Oct. 14, as compared with $33,393,207 for Sept. 16 and $40,148,736 for Oct. 15, 1925.

Nickel Plate's Income Grows.

Operating revenue of the Nickel Plate Railroad in September was $4,851,370, an increase of $43,041 over September, 1925. Net railway operating income was $932,844, a decrease of $292,084. Net income was $650,432, a decrease of $218,431. Operating revenue in the first nine months of the year was $40,947,485, an increase of $43,041. Net railway operating income was $7,363,263, a decrease of $475,610. Net income was $5,748,786, an increase of $1,007,716.

Waldorf Sales Reach $3,321,558.

The Waldorf System, Inc., reports total sales for the third quarter as $3,321,558, compared with $3,142,457 in the same period last year. Balance available for common stock was $319,107, compared with $174,580, equivalent to 40 cents a share, against 39 cents.

HIGHEST COURT HEARS RAILWAYS VS. STATES

Carriers Deny Commonwealths' Right to Regulate Equipment of Locomotives.

WASHINGTON, D. C., Oct. 20 (AP).—The right of States to prescribe equipment for railroad locomotives operating within their borders was argued today in the United States Supreme Court in three cases—two from Wisconsin and one from Georgia. New York, Michigan, South Dakota and other States also have regulations which railroads are opposing, a case from Michigan being in the court.

Georgia's law requires automatic doors for fireboxes. Wisconsin's requirement relates to curtains for locomotives.

The States insisted that the regulations did not encroach upon the power of the Interstate Commerce Commission, while the Atlantic Coast Line in the Georgia case and the Northwestern and the St. Paul railroads in the Wisconsin cases contended that the entire field was occupied by the Federal Government and that the commission had exclusive jurisdiction.

Nye F. Morehouse, representing the St. Paul and the Northwestern, said the Wisconsin State Commission had based its order on the need of health and safety of the engineman, but the railroads contended that the curtains were dangerous to safe operation of trains. R. M. Rieser was counsel for Wisconsin.

TO DEVELOP RUSSIAN COAL.

Charles E. Stuart Engaged by Soviet Government.

The appointment of Charles E. Stuart, once a member of the United States Fuel Administration and of the War Industries Board, as consulting engineer in the Soviet Government's campaign to modernize coal mines in the Donetz region was announced yesterday at the offices of Stuart, James & Cook, Inc., 17 Battery Place. It was said there that Mr. Stuart was in Russia on an inspection trip begun in August.

Commenting on Mr. Stuart's appointment, Alexis V. Prigarin, Chairman of the Amtorg Trading Corporation, purchasing agency of the Soviet Government in the United States, said modernization of Russian coal mines was part of the Soviet program to develop basic industries. "Russia now is seventh in the production of coal and iron and sixth in the production of steel," he said, "but we expect to stand third. The United States, of course, is and will be first."

OPTIMISTIC FOR FARMERS.

Head of Equipment Manufacturers Says 1927 Will Be Good Year.

CHICAGO, Oct. 20 (AP).—The agricultural industry and those dependent upon its prosperity may look forward to 1927 with confidence, said E. J. Gittings, President, at the opening of the convention of the National Association of Farm Equipment Manufacturers today.

"Only a year ago," said Mr. Gittings, "did we begin to feel the confidence of returning normal conditions in agriculture. Our confidence that the storm had passed was well founded, for we have now had another year of more normal conditions and general prosperity. The high standard of our agriculture is sufficient testimony to the high degree of intelligence and ability of our agricultural citizenship."

Newsprint Price Stays at $65 a Ton.

The International Paper Company announced a contract price of $65 a ton for newsprint for the calendar year 1927. This is unchanged from the price this year. J. L. Fearing, Vice President, said that early in 1927 the company planned to bring into production another newsprint mill on the Gatineau River near Ottawa, with an ultimate capacity of about 600 tons a day.

Hails Roads' Accord With Public.

Better understanding by both the public and the railroads now exists as to their mutual problems, Alfred P. Thom, general counsel of the Association of Railway Executives, told the Associated Industries of Massachusetts yesterday at a luncheon at the Copley-Plaza Hotel in Boston, given by that organization, which is holding its eleventh annual convention.

Howe Sound's Net $875,695.

The Howe Sound Company reports a net income of $875,695 for the third quarter of the current year, compared with $845,715 for the second quarter. A distribution of $1 a share on 496,028 shares outstanding was made on Oct. 15. Value of metals produced amounted to $3,615,052 in the third quarter and $3,531,231 in the second quarter.

Prices of Steel Scrap Cut.

Dealers here yesterday reduced prices on three grades of steel scrap materials from 25 to 50 cents a ton. This action was taken to indicate a weaker price trend in the steel business. Dealers in Cincinnati have made a second reduction of 50 cents a ton in steel scrap since the first of the month.

LIVE STOCK AT CHICAGO.

Special to The New York Times.

CHICAGO, Oct. 20.—Hogs were in fair demand, the top being moved up 10 cents to $14.05, while the day's average was up 5 cents at $12.60, the latter equaling the best figure since Oct. 7. Pigs broke sharply toward the last, with prices off 25@50c. The bulk of the 210@230 pound averages sold at $13.60@$13.90, with 160@200 pound kinds at $13.25@$13.75 and lightweight packing sows at $11@$11.75, heavy packing generally bringing $10.50@$11.

Packers bought 9,300 and shippers 4,500, with 6,000 left over. Receipts were 14,000, with 26,000 estimated for tomorrow.

The better grades of fat lambs were strong to 15 cents higher, with prices the best in over a month. Best natives sold up to $14.75, with the main sales at $14.25@$14.50, with $13.75@$14.50 taking the bulk of both natives and Westerns. Sheep were firm at $5.50@$6.50. Receipts were 16,000.

While cattle prices generally showed little change, better grades of yearlings were up as much as 15 cents, with a top of $12. Heavy steers sold up to $11, with the bulk of beef steers at $9.50@$11.25. Receipts were 12,000.

LIVE STOCK AND MEATS.

(Reported Daily by the U. S. Department of Agriculture.)

JERSEY CITY AND NEW YORK MARKETS.

CATTLE—Steer supply light, mostly medium grassers, demand fair; bulk $8 to $9; common grassers, $7.50 down.

Cows steady; cutters, $2.40 to $3.85; few down to $2; butcher cows, $4.75 to $6. Medium bulls steady to 15c higher; $5.50 to $6.40.

CALVES—Vealer supply normal, demand poor, $1 to $2 lower; top, $17; bulk, $11.50 to $14.50. Cull and common, $8 to $10.50. Calves 25c to 50c lower; bulk, $7 to $9.

HOGS—Steady, slaughter pigs, averaging 90 to 130 pounds, $14.

SHEEP—Lamb, supply moderate; demand fair; steady, quality considered. Top, $14.75; bulk, $14 to $14.75. Cull and common, $9 to $12. Aged swes, $5 to $6.50; few, f.

Fund to Promote Good Deeds, Bond Club Tribute to Bould

To honor the memory of Robert A. Bould, who was drowned in Long Island Sound off Smithtown, L. I., July 21, when attempting to save a young woman, members of the Bond Club will be asked today to establish a $10,000 fund to be used for social, charitable and educational purposes. The governors of the club yesterday adopted such a resolution to be submitted to members at their first Fall luncheon in the Bankers Club today. Medley G. B. Whelpley, President of the club, will preside at the luncheon. Myron T. Herrick, Ambassador to France, will be the chief speaker.

The resolution sets forth that Mr. Bould "gave his life in a heroic effort to save another. The deed, generous, courageous and wholesouled, was entirely characteristic of the man." The income from the proposed fund is to be used "to the end that good deeds may be done in honor of the memory of Robert A. Bould." Mr. Bould was editor of the Bawl Street Journal, an annual publication that burlesques life in Wall Street.

RUBBER MARKET WEAKENS.

List Sags 20 to 40 Points in Day's Turnover of 186 Contracts.

There was little change in the character of trading in crude rubber futures yesterday, the list sagging 20 to 40 points, while bids substantially under sellers' quotations indicated further weakness. A moderate amount of buying in the late afternoon accounted for a small upturn.

The day's turnover of 186 contracts consisted of 114 new and twenty-two old lots. Two new transferable notices were issued, bringing the total to date to 349.

The London market was quiet. Prices there closed unchanged to ¼d. down. The spot price was reported at 20.099d., an increase over Monday of .019d.

Range of prices for the deliveries traded in follow:

	High.	Low.	Close.	Prev. Close.
October	42.50	42.50	42.50	42.80
November	43.50	43.50	43.70	43.80
December, new	43.10	43.00	43.00	43.10
December, old	43.10	43.00	43.00	43.10
January	43.50	43.40	43.40	43.50
February	43.50	43.50	43.50	43.70
March	43.90	43.80	43.80	43.90
May	44.20	44.00	44.10	44.40

Other months closed—April, 44.00; June, 44.40; July, 44.70; August, 44.80; September, 45.10. Spots were quoted at 43.00 nominal.

GASOLINE PRICE CUT A CENT

Standard of New Jersey and Standard of Louisiana Act.

A reduction of 1 cent a gallon in the price of gasoline, announced yesterday by the Standard Oil Company of New Jersey, effective throughout its territory, except in the Carolinas, was believed in petroleum circles to foreshadow a further downward revision of oil and gasoline prices.

Predictions of a reduction this week in the price of Mid-continent crude oil have been made in well-informed circles. The general weakness in the petroleum market has been ascribed to increasing production throughout the country. The estimates of the American Petroleum Institute on Tuesday pointed to a sharp gain in crude oil output in the week ended on Oct. 16.

The Standard Oil Company of Louisiana yesterday announced a reduction of 1 cent a gallon in the tank wagon price of gasoline in Arkansas and Tennessee.

COMMODITY PRICES.

Losses Predominate in Cash Articles—Cotton in Fresh Decline—Grains Heavy.

Yesterday's closing wholesale cash prices for commodities in the New York market, unless otherwise noted, were:

FOODSTUFFS.

	Oct. 20, 1926.	Oct. 13, 1926.	Oct. 21, 1925.
Wheat, No. 2 red	1.43⅝	1.47⅛	1.40½
Corn (new), No. 2 yel.	.94⅝	.93⅞	1.01⅝
Rye, No. 2 white	1.14½	1.17⅛	.90⅞
Oats, No. 2 white	.54	.53½	.47⅛
Flour std. spr. pat.	7.60@7.85	7.60	8.75
Coffee, No. 7 Rio	15¾	.15	.19
Sugar, granulated	.06	.06	.0610
Butter, cr. 92 sc.	.46¼@.47	.46¼	.51¼
Eggs, hennery, extra	.60@.63	.60	.64
Lard, Mid W.	14.10@14.20	14.00	15.00
Pork, mess	37.00	37.00	39.00
Beef, family	32.50	33.00	35.00

METALS.

Iron, NY Phila.	22.75	22.75	22.75
Steel billets, Phila.	35.00	35.00	35.00
Lead	8.35	8.45	8.60
Copper	14.10	14.10	14.30
Zinc, E. St. L. dely.	7.22½	7.22½	8.37½
Tin	69.12½	70.00	62.62½

TEXTILES.

Cotton: mid upland	13.80	13.60	22.00
Print cloths	.06⅝	.06⅛	.09⅜
Silk, best No. 1 to Ex.	5.06	6.08	6.03

MISCELLANEOUS.

Rubber, spot	.43	.4270	1.08
Hides, Nat. Steers	.16½	.15	.17
Gasoline	.21	.21	.17
Crude oil, Mid.-Con.	.83	.83	.93
to 33.9 grav.	2.05	2.05	1.65

Range of Prices in 1926.

	Highest—		Lowest—	
Wheat	$2.06½	Jan. 2	$1.38½	Sep. 4
Corn	1.01	Jan. 4	.83¾	May 3
Rye	1.53¼	Jan. 4	.91	May 10
Oats	.55½	Jan. 2	.45½	Sep. 4
Flour	9.40	Jan. 2	7.25	Sep. 4
Coffee	.21¼	May 24	.15⅝	Oct. 11
Sugar	.06	Sep. 29	.05	Mar. 9
Butter	.49¾	Jan. 2	.37¾	Apr. 16
Eggs	.42	Oct. 15	.27	July 22
Lard	17.75	June 9	13.80	Oct. 8
Pork	43.00	June 14	32.50	Feb. 15
Beef	30.00	Jan. 2	21.50	June 25
Iron	23.50	Jan. 2	21.75	Aug. 16
Steel billets	35.00	Jan. 2	35.00	Jan. 2
Lead	8.60	Jan. 2	8.30	Apr. 16
Copper	14.50	Feb. 10	13.62½	Mar. 30
Zinc	6.75	Jan. 5	6.70	Apr. 30
Tin	72.00	Oct. 15	58.50	June 4
Cotton	21.75	Jan. 16	12.80	Oct. 30
Printcloths	.06⅛	Jan. 25	.04⅝	June 25
Silk	6.87	Jan. 2	5.62	Apr. 30
Rubber	.83	Jan. 2	.37	Aug. 4
Hides	.16¼	Oct. 15	.11¼	Mar. 31
Gasoline	.21	May 24	.17	Jan. 2
Crude Oil	2.05	May 15	1.55	Jan. 2

COTTONSEED OIL.

	Sales.	High.	Low.	†Close.	Prev. Close.
Spot	100	8.00	8.00	8.00	8.00
Oct.	900	8.05	8.40	8.40	8.40
Nov.	900	8.65	8.45	8.45	8.67
Dec.	700	8.68	8.58	8.62	8.70
Jan.	2,900	8.79	8.65	8.67	8.78
Feb.				8.70	8.80
March	2,300	8.84	8.84	8.82	8.90
April	100	8.98	8.98	8.90	8.97
May	2,600	8.04	9.02	9.04	9.03
Total	9,700.				

†Settling price.

FLAXSEED.

MINNEAPOLIS.

	High.	Low.	Close.	Prev. Close.
Oct.	2.17	2.17¼	2.17	2.11
Dec.	2.30¾	2.27¾	2.30¾	2.16¼

DULUTH.

Oct.	2.19¼	2.15¾	2.19¼	2.14⅜
Nov.	2.19¾	2.16	2.19¾	2.15¾
Dec.	2.21	2.17¼	2.20¾	2.16⅝

WINNIPEG.

Oct.	1.95¾	1.91¾	1.95	1.92¾
Dec.	1.97¾	1.93¾	1.97¼	1.93¾
May	2.05¾	2.00¾	2.04	2.02

COFFEE.

	High.	Low.	†Close.	Prev. Close.	Last Year.
Dec.	15.10	14.40	14.80	14.90	18.03
March	14.80	14.45	14.58	14.63	17.00
May	14.45	14.12	14.26	14.30	15.45
July	14.15	13.85	13.95	13.90	15.05
Sept.	13.75	13.40	13.45	13.53	15.47

SUGAR.

	High.	Low.	†Close.	Prev. Close.	Last Year.
Dec.	2.78	2.74	2.74	2.71	2.03
Jan.	2.76	2.73	2.73	2.70	2.11
March	2.71	2.71	2.71	2.68	2.16
May	2.84	2.79	2.83	2.79	2.21
July	2.91	2.87	2.90	2.86	2.42
Sept.	2.96	2.94	2.97	2.93	2.58

COCOA.

	High.	Low.	Close.	Prev. Close.
Oct.	11.90	11.26	11.85	11.40
Nov.	11.00	10.70	11.00	10.78
Dec.	10.40	10.23	10.38	10.31
Jan.	10.15	9.95	10.07	10.06
Feb.	10.00	9.87	10.00	9.97
March	10.05	9.80	10.00	9.94
April	9.94	9.85	10.10	10.02
May	10.18	10.08	10.10	10.05
June			10.22	10.18
July	10.40	10.30	10.35	10.30
Aug.			10.40	10.36
Sept.			10.50	10.46

†Closing bid.

PRODUCE MARKETS

Dairy Products.

BUTTER—Receipts: 12,901 packages. Creamery, higher than extras, pound, 47½@48c; extras, 92 score, 46¾@47c; firsts, 44½@46c; seconds, 43½@43¾c; lower grades, 41@43c; centralized carlots, 90 score, 46¾c; 89 score, 44¼@42c; 88 score, 40@40¾c; 84 to 87 score, 38½@39½c; unsalted, higher than extras, 46¾@47c; extras, 92 score, 46¾c; firsts, 44½@47c; seconds, 43½@44¼c; held storage, high scoring, 45¾@46c; extras, 45@45¼c; firsts, 40¼@44¼c; seconds, 38@39c; held centralized, cars, 92 score, 45¾c; 90 score, 41c; 88 score, 40@40¼c; renovated, 36½@37c; ladles, current make, extras, 34¼@36c; firsts, 32@33c; seconds, 30@30¾c; lower grades, 25@29½c; packing stock, current make, No. 1, 29@29½c; No. 2, 28c; lower grades, 23@27c.

EGGS—Receipts: 19,096 cases. Extras, dozen, 59@60c; extra firsts, 56@58c; firsts, 40@45c; seconds, 36@39c; undergrades, 33@35c; mediums, 30@33½c; dirties, No. 1, 34@35½c; No. 2 and poorer, 29@33c; checks, No. 2 to 1, 28@33c; Jersey and other near-by hennery whites, closely selected, extras, 77@78c; nearby and Western, hennery whites, average extras, 74@76c; do., firsts to extra firsts, 69@73c; nearby gathered whites, firsts to extra firsts, 50@68c; nearby whites, undergrades, 40@48c; nearby whites, mediums, 40 to 41 pounds, 46@48c; nearby whites, pullets, 42@49c; nearby whites, peewees, 38@40c; Pacific Coast, whites, extra firsts to extras, 65@75c; do., short held, 48@58c; Pacific Coast, mediums, 45@53½c; pullets, 55@56c; other Western and Southern, gathered whites, 40@60c; Jersey and other nearby and Western, hennery browns, extras, 70@72c; refrigerator eggs, charges paid to expiring dates, extra firsts, 37½@38c; firsts, 35@37c; seconds, 33½@34½c; white, Pacific Coast, processed, 43@49c; Pacific Coast, best marks, 42@47c; nearby, fair to fancy, 38@45c; Western, 34@40c.

CHEESE—Receipts: 156,444 pounds. New York State flats, Junes, fancy, pound, 26@26½c; fresh, fancy specials, 25½c; fresh, fancy, 25c; average run, 23½@24½c; Wisconsin single Daisies, fresh, 24@24½c; Young Americas, fresh, 24¼@24½c; flats, fresh, 24¼@25c.

Poultry.

DRESSED—Chickens, broilers, near-by, 35@38c; Virginia, 26@36c; Western, dry boxes, 26@44c; barrels, 25@34c; iced, 24@34c; fryers, near-by, 29@31c; Virginia and Tennessee, 24@31c; Western, dry, boxes, 25@31c; barrels, 23@26c; iced, 22@27c; roasters, near-by, 36@36c; Virginia and Tennessee, 27@34c; Western, fresh, boxes, 25@36c; barrels, dry, 23@33c; iced, 24@33c; Western, frozen, 25@33c. Fowls, Western, boxes, fresh, 21@35c; frozen, 20@34c; old cocks, fresh, 18@24c; capons Western, frozen, 37@47c. Turkeys, Western, fresh, young, 30@45c; old, 30@40c; frozen toms, young, 37@46c; hens, young, 35@45c; old toms, 40@45c. Argentine young toms, 35@51c; hens, 35@43c. Ducks, Long Island, 24@28c; Western, Eastern, 23@35c. Guineas, pair $1@2. Squabs, No. 1, white, pound, 50@60c. Pigeons, dozen, $1@1.75.

LIVE—Out of the 97 freight cars on tracks about 62 cars were unloaded and 54 additional cars due without the Pennsylvania Railroad. Fowls showed no material change with strictly fancy marks scarce. Chickens were more active. Other freight poultry unchanged.

FREIGHT—Fowls, fancy, heavy, 27@28c; average, heavy, 26c; light, 23@25c; leghorn, 19@20c; chickens, colored, 22c; leghorn, 19c; roosters, 18c; turkeys, 35c; ducks, 20@22c; geese, 22@24c.

EXPRESS—Fowls, colored, 26@29c; leghorn, 18@20c; chickens, colored, 21@23c; leghorn, 19@20c; ducks, Long Island, Spring, 30c; breeders, 26c; other near-by, old, 22@24c; squabs, poor, 40@45c; jumbo, pair, $1.15@1.25; guineas, pair, 80c; rabbits, 12@35c.

Fruits.

FRESH—Apples, western, box, $1.20@2.25; Southern and Eastern, basket, 50c@$2.25; barrel, $1.75@7.50. Crabapples, 50c@$2.25. Pears, State and upriver, basket, $1@4.25; barrel, $6@12. Quinces, State and upriver, basket, 50c@$1.50. Peaches, Jersey, crate, 50c@$1; State, bushel, 75c@$1.25; ½ bushel, 50c@75c. Plums, State and upriver, 4-quart basket, 20@40c; prunes, State, Pennsylvania and upriver, ½ bushel, 50c@$1.15; 4-quart basket, 20@35c. Cranberries, Cape Cod, ¼ barrel, $2.75@4.25. Huckleberries, Jersey and Pennsylvania, quart, 15@35c. Belgian hothouse grapes, pound, 65c@$1.25. Grapes, Eastern, return crate, $1.75@2.25; gift carrier, 75c@$1; basket, 50@60c; Ostrich Egg melons, Western, crate, $1.25@2.50. Casaba melons, California, crate, $1.75@2.50; Santa Claus melons, California, crate, $1.75@3; Avocado pears, Cuban, crate, $4@6. Oranges, Florida, box, $3.50@6; California, box, $4@5.75; Porto Rico, box, $3.25@5; Grapefruit, Porto Rico, box, $3.50@6.50; Isle of Pines, box, $3.75@4.50; Florida, box, $3.50@5.75. Lemons, California, box, $4@6.50. Limes, Dominican, barrel, $10@11. Pineapples, Porto Rico, crate, $3.50@5.75; Cuban, $3.25@3.75.

DRIED—Trade rather quiet and market in the same position as reported a week ago with prime for November shipment quotable at about 8¼@9c f. o. b. points. Pacific Coast markets firm but State apple market not affected as yet.

Vegetables.

POTATOES—Long Island, 180 pounds, $5.25@6.50; 150 pounds, $4.50@5.25; 165 pounds, $5.25@5.50; Maine, 180 pounds, $4.85@5.25; 150 pounds, $4.25@4.50; State, 180 pounds, $4.40@4.65; 150 pounds, $3.85@4; sweets, Southern, barrel, $2; Delaware and Maryland, basket, 90c; Jersey, basket, 65c@$1.50; yams, Jersey, basket, 75@90c; Virginia, barrel, $1.50@3.

BEANS AND PEAS—Beans, marrow, choice, domestic, 100 pounds, $7; imported, $6.50@6.75; imperial, imported, $6.75@7; pea, domestic, $5.75@6; pea, Rumanian, $5@5.25; red kidney, domestic, $6.75; white kidney, domestic, $7.75; Lima, California, $8@8.25; Madagascar, $7@7.25; Europe, $6@6.25; lentils, Chile, $6.25@6.50; peas, Scotch, domestic, $4.50@4.75; black eye, California, $6@6.25; splits, yellow, domestic, $6.25@6.50; green, $6.25@6.50; chick, Mexico Monster, $7.50@7.75; large, $6.25@6.50; small, $5.75@6; Algeria, Monster, $7@7.25; large $5.25@5.75; small, $5.50@5.75.

OTHER VARIETIES—Anise, nearby, basket, $1@$1.25. Artichokes, California, box, $3.50@4. Beans, Jersey, basket, 75c@$3; Kentucky, basket, $1.25@2.50; Virginia and Maryland, basket, 75c@$2.50; Carolina, basket, 50c@$2.25. Beets, nearby, 100 bunches, $2@3.50; Jersey, cut, basket, 40@50c; basket, $1. Brussels sprouts, State, quart, 13@20c; Long Island, quart, 10@30c. Cabbage, State, bag, $1@1.25; nearby, white, crate, 75c@$1.25; red, barrel or crate, $1.25@2. Carrots, State and Jersey, basket, 75@$1.10; bag, $1.50@1.60; Long Island, 100 bunches, $2@3. Cauliflower, nearby, crate, 50c@$1.25. Celery, hearts, dozen, 45c@$1.25; nearby, bunch, 25@75c; 2-3 crate $1.25@2.50. Celery cabbage, nearby, large crate, $3.25@3.50. Cukes, Long Island, barrel, $4@11. Pickles, State, basket, 75c@$1.75; Long Island, barrel, $3.50@9. Eggplants, Jersey, basket, $1@1.75; crates, $1.50@2; Italian, basket or crate, $1.75@2; Florida, crate $2@3.50. Endive, Belgian, pound, 20@35c. Escarol, nearby, barrel, 75c@1.25; crate, 25@75c. Garlic, California, 100 pounds, $3.50@4.75; Italian, $4.50@5. Horseradish, St. Louis, barrel, $8 @8.50; German, cask, $5@6.50. Kale, Long Island, barrel, 50c@$1. Leeks, nearby, 100 bunches, $1.50@2.50. Lima beans, Jersey, basket, $1@2.75; Long Island, bag, $1.50@2.50; Maryland, basket, $1.25@2.75. Lettuce, nearby, crate, 50c@$2; Western iceberg, crate, $2.25@4.50. Onions, State, yellow, 100 pounds, $1.50@1.85; Orange County, yellow, bag, $1.60 @1.75; white, 100 pounds, $1.65; Indiana, white, bag, $3@4.25; yellow, bag, $1.75@2; Spanish, crate, $1.75@2; crate, $1.10@1.40. Okra, Florida, basket, $6@4.50; Tennessee, basket, $1.50@2.25. Parsley, Long Island, 100 bunches, $1@2; Jersey, basket, 50c@$1. Parsnips, nearby, barrel, $3@4. Peas, Virginia, basket, $2.50@3.50; North Carolina, basket, $2@3. Peppers, Jersey bullnose, basket, 40c@$1.25; barrel, 50c@$1.50; barrel, $1.25@3; Cuban, barrel, $4@6. Pumpkins, nearby, barrel, $1.25@1.50. Radishes, Jersey, basket, 75c@$1; Long Island, 100 bunches, $1@2. Rhubarb, California, box, $2@2.25. Romaine, nearby, crate, 25c@$1.25. Scallions, Long Island, 100 bunches, $2@3. Shallots, nearby, dry, quart, 13@15c. Spinach, nearby, crate, 75c@$1.25; basket, 50@90c; Maryland, basket, $1.50@2. Squash, Jersey, basket or crate, $1.25@1.50; barrel, $1.25@2.50; marrow, crate, $1@1.75. Tomatoes, nearby, basket, 25c@$1.25; 6 tin carrier, $1@1.50; Jersey, crate, 50c@$2.50; carrier, $1.50@3; bushel basket, $1.25@2.25; crate, 75c@$1.75; California, lug, $1@2.75; nearby, green, basket or crate, 90c @$1.25. Turnips, nearby white, basket, $1.25 @1.50; Jersey Rutabaga, bag, $2.50; Canadian Rutabaga, bag, $1.90@2.10. Watercress, 100 bunches, $2.50@3. Cukes, Indiana, dozen, 60@75c. Mushrooms, 3 pounds, 35c@ $1.15. Tomatoes, Ohio, 10 lbs., $2@2.50.

Other Products.

HAY AND STRAW—There were thirteen cars of hay at Thirty-third Street yard. Hay: Timothy and light mixtures, No. 3 and poorer to No. 1, large bales, ton, $21@ 24; clover mixed, light cutting, $23@25. Straw: Rye, No. 1, $24.

HOPS—State, 1926, choice, pound, 43@46c; common to prime, 35@42c; Pacific Coast, 1926, choice, 25@30c; common to prime, 24@28c; 1925, choice, 26@28c; common to prime, 24@26c; older growths, 15@18c.

MEETINGS AND ELECTIONS.

THE CLEVELAND, CINCINNATI, CHICAGO and ST. LOUIS RAILWAY CO

Cincinnati, O., October 7, 1926.

NOTICE IS HEREBY GIVEN that the Annual Meeting of the Stockholders of The Cleveland, Cincinnati, Chicago and St. Louis Railway Company, for the election of directors and three inspectors of the next election, and the transaction of such other business as may lawfully be brought before the meeting, will be held at the principal office of the company, Room 210, 230 East Ninth Street, in the City of Cincinnati, Ohio on Wednesday, the 27th day of October, 1926, at 10 o'clock A. M. The Poll will continue open until 11 o'clock A. M.

EDWARD F. STEPHENSON, Secretary.

DIVIDENDS.

NATIONAL CLOAK & SUIT CO

FOUR LINERS DEPART FOR EUROPE TODAY

Westphalia, Dante Alighieri, American Trader and Chicago to Sail.

ONE ON SOUTHERN TRIP

Mongolia Leaves for Cuba, Colon and West Coast—Paris Brings Many From Havre.

Four liners will sail today for Europe and one for Cuba, Colon and West Coast ports.

The Hamburg-American liner Westphalia sails at 10 A. M. from the foot of West Forty-fourth Street for Queenstown and Hamburg. The Dante Alighieri of the Transatlantica Italiana Line will sail at noon from the foot of West Thirty-fourth Street for Naples and Genoa. The American Trader of the American Merchant Lines will leave the foot of Rector Street at 4 P. M. for London. The French liner Chicago will sail at 11 A. M. for Vigo and Bordeaux from the foot of West Fifty-ninth Street.

Among the passengers on the Westphalia will be:

H. L. Bertuss, Walter Fischer, D. A. G. Gerley, Mrs. C. H. Heath, Heinrich Hornung, Karl Hornung, Miss R. Kaschmann, C. L. Kuhn, Carl Muller, Mrs. E. Neumann, Miss Nentag, Miss Rose Ord, Miss L. Ord, Miss R. Ord, Miss M. R. Prechatsch, Mrs. J. M. Power, Max Reinhard, G. de Ruggero, Mrs. M. Saphir, Miss E. Schroeder, Casper Segelken, Miss M. Sammler, Miss E. Sharkey, Miss F. Sharkey, Mrs. C. W. Smith, Carl H. Thewalt, Miss H. M. Thewalt, Mrs. Uhlmann, Miss M. Voelkel, Mrs. E. Goigt, Mrs. A. Weber, Miss A. M. Zajons.

Sailing for Italy.

The Dante Alighieri will carry:

Mrs. E. B. Archer, Mrs. C. H. Coffin, Prof. C. Benedetti, Mrs. Alice Luigi, Hugh Luigi, Thomas Conerty, Salvatore Caffiere, Miss G. Chittolini, Mrs. J. P. McBride, Cav. Luigi Nicolai, Dr. and Mrs. C. W. Stephenson, Natale Truglio, Giuseppe Papi, Mrs. Rosina Papi, Miss Mo. Papi, Mrs. J. D. Wilson, Mrs. A. B. Wilson, Miss E. H. Wilson, C. Criscl, Rev. R. Luisi, Lucio D. Luisi, Miss K. Wisloff, Capt. F. Shenone, G. Gambacciani.

Among those on the American Trader will be:

Mr. and Mrs. H. B. Tolen, Mrs. M. G. Carr, Henry Merz, C. D. Revell, Miss R. De Bear, Miss M. McCalmont, Miss F. D. McCarthy, Mrs. F. Crevelling, Mrs. Kate Hessler, Miss C. Hessler, J. P. Holder, Mr. and Mrs. Pietro Berrini, Miss M. A. Dingman, T. J. Healy, Edwin Kleberg, Miss M. D. Street, T. F. Baskett.

On the Chicago will be:

Dr. and Mrs. Jaime Benavided, Mrs. F. D. Cividane, Miss Maria Cano, J. Charbonnier, Mr. and Mrs. Charles Durbec, Mrs. F. Donis, Mrs. J. Dussel, Francois Dumas, Beltram Diaz, Miss E. Ellys, L. S. Fernandes, C. E. Fernandes, Jose Gil, S. P. Lopez, Mr. and Mrs. Oliver Purrington, Filiberto Pardo, Mr. and Mrs. Edward Strauer, Mrs. B. F. Sanches, Daniel Ziferger.

For Southern Ports.

Some of the passengers leaving for Cuba, Colon and West Coast ports on the Panama-Pacific liner Mongolia are:

Mr. and Mrs. D. H. Aldridge, Mr. and Mrs. O. Barnett, Mr. and Mrs. F. A. Bradford, Mr. and Mrs. S. D. Cole, A. R. Daggett, Miss Nelly Dalby, F. Irwin, Mr. and Mrs. C. H. Jennings, Miss J. V. Mellor, Mr. and Mrs. E. J. Murphy, Mr. and Mrs. C. W. Parker, Thomas Rodd, H. L. Williams, P. W. Wirth, Mrs. E. Wonderly.

Among the passengers who arrived yesterday from Havre via Plymouth, on the French liner Paris were:

Miss A. Aguirre, S. Aldamaschevarria, Mrs. L. Appelbaum, Mrs. M. Arrigoni, A. Ardorice, Mrs. E. Bader, Miss H. Baraniah, Mrs. P. Barbu, M. Barney, Mr. and Mrs. P. Basquez, Mrs. M. Berul, Miss A. Bouyssodade, Mrs. K. Bucar, Mr. and Mrs. J. Camboni, Mrs. M. Camponisoni, P. Carapiet, Mr. and Mrs. J. B. Ciaretti, A. Castello, Mrs. Christen, Miss E Clements, Mr. and Mrs. Th. Conque, F. Cubella, M. Czeisz, Mrs. S. Doerfinger, Mohammud Dusaki, Mrs. C. Edelstein, Mr. and Mrs. M. Etchecopar, J. Fera, Mrs. H. Ferris, Mrs. T. Firman, Mrs. J. Gammon, Mrs. A. Gau, F. Georgetti, Mrs. E. Granelli, B. Hasler, B. Henez, Mrs. E. Holden, Miss M. Impey, P. Israel, Z. Izaguerre, Mrs. M. Jetin, P. Karcher, L. P. Katchurova, Mr. and Mrs. K. Kobish, J. B. Laplace, S. Latuzkiewicz, Miss A. M. Lee, A. Lepicier, G. Loeb, Miss M. Le Mao, Miss J. Mardaras.

TELLS HUDSON SPAN PLANS.

Engineer Says Work on New Bridge Will Start Next Summer.

Special to The New York Times.

HACKENSACK, N. J., Oct. 20.—Work on the new $50,000,000 Hudson River bridge will begin some time before next Summer, according to Robert A. Lesher, Traffic Engineer of the Port Authority of New York, who made the first public announcement of the exact status of the project at a luncheon in Hackensack this afternoon. Mr. Lesher addressed the Bergen County Association at the Oritani Club.

This bridge he said, would be the largest ever undertaken, and would be so constructed as to eliminate any possibility of interfering with the natural scenic beauty of the Palisades.

Peerless Motor's Net Income.

The Peerless Motor Corporation and subsidiaries report for the quarter ended on Sept. 30 a net income of $239,191 after depreciation and Federal taxes. This is equivalent to 92 cents a share on 258,589 shares of stock and compares with $694,336, or $2.68 a share, in the preceding quarter, and $211,737, or 92 cents a share, in the third quarter of 1925. Net income for the first nine months of 1926 amounted to $1,139,330 after charges. This is equal to $4.40 a share.

Harbison-Walker's Profits Up.

Harbison-Walker Refractories Company reports estimated profit of $979,000 for the quarter ended Sept. 30 after depreciation, depletion and Federal taxes, equal after dividends on 6 per cent. preferred stock to $2.59 a share on 360,000 shares of common stock. This compares with $947,000, or $2.50 a share, in the preceding quarter. Estimated net profit for nine months is $2,880,000 after the above charges.

Midland Steel's Quarterly Net.

Midland Steel Products Company reports for the quarter ended Sept. 30 profit of $547,420 after interest and depreciation but before Federal taxes, equivalent to $4.50 a share (par $100) on 96,930 shares of preferred stock and $2.21 a share on 50,000 no-par shares of common stock. This compares with profit of $696,502 in the preceding quarter.

Egypt Arranges Loans on Cotton.

CAIRO, Egypt, Oct. 20 (AP).—In order to end the cotton crisis the Egyptian Government today announced it was prepared to advance to the growers 24,000,000 Egyptian or more, which will be loaned through banks at a moderate rate of interest. The banks will arrange for the storage of the cotton against which the loans are advanced.

BUSINESS WORLD

COMMERCIAL PAPER.

Yesterday ...4¼ per cent. for the best names.
Tuesday ....4¾ per cent. for the best names.
The quotations are for six months' paper.

***

Smaller Leather Items Sell.

Business in leather goods in this market could be considerably better than it is, although some improvement was reported yesterday. The heavier articles, including various types of trunks, traveling bags, &c., are not in active call, but there is a gradual picking up in the demand for smaller items. Among these are novel vanity cases and boxes in high colors and a variety of leathers and imitations. The most active "numbers" range in price from $24 to $90 a dozen. With the approach of the holiday season a steady increase in their sale is looked for.

***

Offers Unusual Vanity Case.

One of the most unusual vanity cases ever offered to the trade is now being shown by a leather goods manufacturers' agent. It measures 3 by 3 inches and, in addition to the usual fittings of mirror, comb, powder box, lipstick and rouge holders, coin purse, &c., it is equipped with a standard camera that will take a picture 1⅝ by 2⅝ inches. The case is so constructed that pictures may be taken without removing the camera. In fact, the only time it is necessary to open the case to "do business" with the camera is when a roll of film is to be removed or inserted. Small holes in the case permit the range to be found, the picture to be snapped and the number of the film used to be determined. The chief advantage of the case, which retails at $5, is its "two-in-one" feature, which does away with the need of carrying a camera separately when trips or vacations are taken.

***

Rayon Mixtures Selling Better.

One of the few features of the business now being done in dress fabrics here is the "come-back" that has lately been staged by rayon and cotton mixtures. The movement of these goods, which had been active for some time, slowed down some weeks ago and, until recently, has been uncertain. The mixtures that are called for now are mostly in check and plaid effects, stripes not being favored particularly. Incidentally, the visit of Queen Marie is expected to boost sales of plaid rayons and somewhat similar effects in fancy ginghams. This expectation is based on the large part plaids play in Rumanian peasant costumes.

***

Gray Goods Sales Were Fair.

Gray goods sales were hardly more than fair in this market yesterday. For prompt shipment, trading in 39½-inch 60-48s was reported at 5⅝ cents, and there were also sales of 38¼-inch 48-inch squares for December delivery at 5¼ cents. October lots of 39-inch 68-72s were let out at 7⅝ cents, and there was also October business in 39½-inch 44-40s at 4½ cents. Again, there was not much done in the sheetings, although among the sales were 36-inch 6.15s at 5¼ cents. In the coarser-yarn fabrics trading took place in spot 30-inch 3.25-yard drills at 9 cents and in spot 2.85-yard drills in the same width at 10⅝ cents. Fine-yarn goods were quiet and featureless.

***

Raw Silk Situation.

With yen exchange advancing and the demand here quiet, the Japanese raw silk market has declined to a basis of 1,500 yen for the low grades. This is equivalent to about $5.95 net cost, New York. It is a price, according to E. Gerli & Co., which has been considered the point of resistance to lower levels, and yesterday's cables indicated a somewhat improved sentiment. The sales yesterday totaled 2,500 bales and the market closed firm. Manufacturers, while interested in present prices, are still operating very cautiously. Canton silks have declined with silver exchange and are now on the basis of $4.25 for 14-16s and $4 for 20-22s. New season tussah grades have eased off to $2.80. Quotations on Italian silks are nominal.

***

Dress Conditions Are Firm.

Although the seasonal dress demand tends to taper off somewhat about this time, manufacturers here report the great activity of recent weeks as continuing. The retail demand is well sustained and reorders from all sections of the country are being received. Stocks of desirable merchandise in the hands of producers are low and, in the case particular styles, retailers still have to wait for forward deliveries. Manufacturers assert that there is little likelihood of any large surplus of merchandise as the season wanes. They have trimmed their production so that they count on firm prices and say that retailers who expect to buy any sizable quantities of merchandise at "clean-up" prices will be disappointed.

***

Coat Outlook Is Strong.

Styles and colors in women's Fall coats continue unchanged. This has led to a greater confidence on the part of retailers in placing forward orders for some of their later season requirements. Much of the latter are still to be taken care of, as manufacturers are still working on orders booked during the last few weeks. The situation generally is firm, since prices are strong and stocks in the market of both the better grade and volume selling merchandise are low and readily absorbed. So far, there is no indication that conditions will change radically in the next few weeks. Manufacturers are being cautioned against overcutting, which would result in accumulations of stocks that would have to be sacrificed.

***

Fur Trimmings Hard to Get.

An added element in the complicated market situation which prevails in women's Fall coats is the shortage of desirable fur trimmings. Manufacturers of the latter are said to be considerably behind on deliveries, which are being clamored for by the coat makers. Moreover, prices of these trimmings have advanced substantially owing to the increases asked by the trimming jobbers and the skin dealers. In the case of some fur trimmings there has been an advance of 100 per cent. The coat manufacturers are doing the best they can under the circumstances, but are being forced to take lower grade trimmings than they ordinarily would.

***

Bleached Cottons Less Certain.

Although a fair business in the finer-yarn branded bleached cotton is passing in this market, the steady easing off in cotton is making prices on them less certain than they have been. In some parts of the market, it was said yesterday that no immediate change in prices on these goods was contemplated, nor on wide sheetings, yet there are indications that a reduction on one of the best known brands of bleached muslins will be made before the month is out. The change may come within the next week. Recent cuts in unbranded bleached cloths, in keeping with the lower cost of the goods in the gray, appear to have unsettled this end of the market somewhat.

Lynn Won't Hire Smoking Teachers

LYNN, Mass., Oct. 20 (AP).—Men and women teachers who smoke cigarettes will not be considered as applicants for jobs here in the future. But the decree has been enacted over the protesting vote of the clergyman son of Bishop Lawrence of the Episcopal Diocese of Massachusetts. The negative ballot of the Rev. William Appleton Lawrence, a member of the School Committee, was the only one cast against the proposal last night.

ARRIVAL OF BUYERS

Arriving Buyers may register in this column by telephoning LACkawanna 1000.

ALLENTOWN, Pa.—The F. Heim Co., Miss M. C. Roulaud, millinery; 128 West 31st (Kirby, Block and Fischer).

ALTOONA, Pa.—Wm. F. Gable & Co.; Miss Connelly, junior coats; dresses; 240 Madison Av. (Syndicate Trading Co.).

AMSTERDAM, N. Y.—Herr Fashion Shop; Mr. Davis, children's coats; 498 7th Av. (Hand & O'Gorman).

AUBURN, N. Y.—Fowler D. G. Co.; J. A. McKendrick, ready-to-wear; 1,170 Bway (Abrams, Smith & Ferguson).

BALTIMORE—American Wholesale Corp.; H. Hornstein, closeouts women's misses' cloth coats; 498 7th Av., Room 1715.

BALTIMORE — Bernheimer-Leader Stores Co.; Miss Osborne, John Hill, dresses; Mrs. Rosenbach, kimonos, house dresses, aprons, flannelette gowns; L. Dimond, women's, girls', children's coats, basement; Miss Schiesz, girls' coats, basement; 128 W. 31st (American Retailers' Assn.).

BALTIMORE—Hecht Bros. Co.; Miss A. S. Ackling, jewelry, diamond mountings; H. L. Bernstein, men's, boys' furnishings; Miss M. Mervis, infants' wear; 1,180 Bway (F. Lilienthal & Co.).

BALTIMORE—Meisler Bros. Co.; M. Shisl, div. mdse. mgr.; Miss Long, misses' inexpensive dresses; R. Whittington, silks, woolens, velvets; Miss Swearer, handkerchiefs; 440 Bway (Assoc. Mdse. Corp.).

BALTIMORE—Prager's; Mr. Goldsmith, specials china, glassware, lamps, silverware, luggage, house furnishings; 115 W. 30th (B. F. Levin).

BALTIMORE—A. Eisenberg & Co.; M. B. Cohen, jobs party dresses; 156 W. 34th, Room 607.

BALTIMORE — Bernheimer-Leader Stores, Inc.; J. E. Berk, mdse. mgr.; I. Schindler, basement men's clothing; 128 W. 31st (American Retailers' Assn.).

BALTIMORE—Hochschild, Kohn & Co.; Miss G. H. Fuld, infants' children's wear; A. Gutman, men's furnishing goods; Miss T. A. Pacaw, ready-to-wear; S. W. Waldorf, glassware, china; Mr. J. Weiler, domestics, linens; 220 5th Av. (F. Atkins).

BALTIMORE—The Hub; H. Sundheim, basement men's clothing; 1,150 Bway (F. Lilienthal & Co.).

BALTIMORE—Joel Gutman & Co.; Mrs. E. Rice, toilet, leather goods, jewelry; 128 W. 31st (Weill & Hartmann).

BOSTON—Wm. Filene's Sons Co.; upstairs; Miss Fitzgerald, women's inexpensive coats; Mr. McCarthy, men's furnishings; Mrs. Mullikin, infants' wear; Miss Peyser, coats, dresses; Mr. Davis, men's specialty clothing; Mr. Boyle, men's clothing; Mr. Goldie, div. mgr., 1,440 Bway.

BOSTON—C. F. Hovey Co., upstairs; Miss Rommell, jewelry; Miss Steinfeld, lamps; 244 Madison Av., 7th floor.

BOSTON—Jordan Marsh Co.; upstairs; S. E. Emery, cotton underwear; women's petticoats, women's silk underwear; Mrs. G. Gately, misses' sweaters, infants' haberdashery, nursery furniture, children's sweaters; Miss N. Kane, children's, misses' cotton underwear, misses' bathrobes, petticoats; J. A. Manning, sales division manager; Miss R. Rowell, corsets; 244 Madison Av.; 7th floor.

BOSTON—Conrad & Co.; Mrs. E. A. Messenger, better low-cost coats; 370 7th Av. (H. G. Gross).

BOSTON—Gilchrist Co.; Miss I. Markus, women's, girls', children's coats, dresses; 128 W. 31st (American Retailers' Assn.).

BOSTON—Shepard Norwell (Copley Sq.); Mr. Bradshaw, wash goods; 220 5th Av. (F. Atkins).

BRADDOCK, Pa.—Nugent D. G. Co.; T. W. Nugent, mdse. mgr., furniture, lamps, leather goods, hosiery; Brostell.

BUFFALO—Wm. Hengerer Co.; Mrs. G. Chadeayne, ribbons, neckwear; 17 E. 39th (Associated D. G. Corp); 3d floor.

BUFFALO—N. Adam & Co.; Miss L. O'Grady, stouts' apparel; Miss E. D. Trest, art goods; Miss L. Hagen, infants' wear; H. Sherbano, notions; R. E. Evans, china, glassware; 17 E. 39th (Associated D. G. Corp.); 3d floor.

BUFFALO—Adler's Inc.; Mr. Adler, quantities underwear; slips, crepe de chine and rayon bloomers; 320 7th Av (Wm. Gross & Co.).

BUFFALO—J. N. Adam & Co.; Miss R. E. Crumlich, girls' and juniors' wear; 17 East 39th (Assoc. D. G. Corp.); 3d floor.

CANTON, Ohio—Erlanger D. G. Co.; S. Erlanger, mdse. manager, ready-to-wear; 115 W. 30th (B. F. Levis).

CHICAGO—Mandel Bros.; Miss Singer, sportswear; M. Siegel, basement waists, sweaters, underwear; 13 E. 22d.

CHICAGO—W. A. Wieboldt & Co.; E. H. Mahler, girls', children's coats; 128 W. 31st (American Retailers' Assn.).

CHICAGO—The Fair; F. Mulvihill, crockery, china, glassware; W. J. West, leather goods; Miss C. Cooney, stamped goods, novelties; 455 7th Av. (Kresge Dept. Stores, Inc.).

CHICAGO—E. Iverson & Co.; C. P. Falk, men's furnishings, boys' clothing, furnishings; J. J. Vanow, silks, woolens, cotton goods, wash goods, linings; Pennsylvania.

CHICAGO—The Fair; Miss F. Beatty, infants' wear; 455 7th Av. (Kresge Dept. Stores, Inc.).

CINCINNATI—Jenny Co.; M. L. Brown, coats, dresses; Pennsylvania.

CLEVELAND—Max S. Freedman; J. F. Freedman, infants', children's coats; Pennsylvania.

CLEVELAND—Wm. Taylor Son & Co. Basement—G. Griffith, men's, boys' clothing; G. Ryder, hosiery; 1,440 Bway.

COLUMBUS—E. & R. Lazarus & Co.; R. Foster, women's shoes; 1,440 Bway (Assoc. Mdse. Corp.).

DAVENPORT, Iowa—J. H. C. Peterson's Son's Co.; R. B. Von Maur, curtains, rugs, carpets, bedding; 105 Madison Av. (Mdse. Reporting Co.).

DETROIT—Ernst Kern Co.; C. A. Ferry, coats; W. L. Durant, coats, dresses; 240 Madison Av. (Syndicate Trading Co.).

DETROIT—J. L. Hudson Co.; R. T. Thompson, shoes, coats, basement; C. Fassett, girls', juniors' coats, basement; 1,440 Bway (Assoc. Mdse. Corp.).

DETROIT—Crowley-Milner & Co.; M. Patten, men's work clothes, knitted vests, blazers; F. D. Mellen, basement jobs better dresses; 100 W. 32d.

FORT WORTH, Texas—Sanger Bros.; Mr. Slepian, basement ready-to-wear, hosiery; 455 7th Av. (C. A. Cook).

HARTFORD—S. Hart, furs; Braslin.

JOHNSTOWN, Pa.—Schwartz Bros.; J. Steinbach, girls' coats for sale; 128 W. 31st, Room 205.

LATROBE, Pa.—Haddes-Hudson Co.; Mr. Hudson, coats; 131 W. 35th (J. Harthlay, Inc.).

LOUISVILLE—Stewart D. G. Co.; Mrs. M. Sullivan, infants' wear; 17 E. 39th (Associated D. G. Corp); 3d floor.

LYNCHBURG, Va.—C. M. Guggenheimer, Inc.; Mrs. R. Mehes, hosiery, gloves; 128 W. 31st (Kirby, Block & Fischer).

MACON, Ga.—Union D. G. Co.; G. P. Burgdorff, men's furnishings; 105 Madison Av. (Mdse. Reporting Co.).

MEMPHIS, Tenn.—John Gerber Co.; C. W. Van Dyke, silk, woolen goods; 11 E. 26th (McGreevey, Werring & Howard).

MERIDEN, Conn.—Yves, Upham & Rand Co.; Miss A. Brown, notions, laces, ribbons, hdkfs., veilings, toilet, fancy goods, &c.; 215 4th Av. (D. G. Alliance).

MIDDLETOWN, Conn.—James H. Bunce Co.; Miss D. Vanderwater, notions, jewelry, toilet, leather, fancy goods, &c.; 315 4th Av. (D. G. Alliance).

MINNEAPOLIS—Benton's; Miss E. Richman, fur-trimmed coats; 370 7th Av. (Wm. Gross & Co.).

MINNEAPOLIS—Powers Merc. Co.; Mrs. L. Dresser, misses', women's, stouts' coats; 17 E. 39th (Associated D. G. Corp.); 3d floor.

MONTICELLO, N. Y.—Hammond & Cooke; J. A. Cooke, dry goods, rugs, carpets; Herald Square.

NEW CASTLE, Pa.—Brown & Hamilton Co.; A. Y. MacConnachie, silks, woolens, linens; 120 West 32d (A. Fanti).

OIL CITY, Pa.—Boston Store; Mr. Sussman, coats, millinery, general mdse.; 131 W. 35th (J. Hartblay, Inc.).

OSHKOSH—Henderson-Hoyt Co.; C. W. Hoyt, representing; 315 4th Av. (D. G. Alliance).

PAWTUCKET, R. I.—O'Gorman's, Inc.; L. O'Gorman, childrens' coats; 455 7th Av. (Hand & O'Gorman).

PHILADELPHIA—N. Snellenburg & Co.; Miss T. Casey, large quantities fur-trimmed cloth coats; 463 7th Av. (S. M. Goldberg).

PITTSBURGH—Kaufmann & Baer Co.; Miss E. McClain, misses' coats, dresses; Miss M. Koch, gifts, gifts for men; 116 W. 32d.

FITTSBURGH — Horne & Fresd; H. I. Fresd, ready-to-wear; Pennsylvania.

PORT HURON, Mich.—E. A. Hansen Co.; E. A. Hansen, children's coats; 455 7th Av. (Hand & O'Gorman).

PORTLAND, Ore.—Meier & Frank Co.; W. Hargreaves, shoes, basement; 212 5th Av.

POTTSVILLE, Pa.—Tuckerman's; N. Tuckerman, ready-to-wear; 135 West 36th; Pennsylvania.

READING, Pa.—Pomeroy's, Inc.; Miss M. Bloomfield, women's gloves; C. C. Chrismer, books, stationery; 240 Madison Av. (Syndicate Trading Co.).

READING, Pa.—Solo's; J. Solo, ready-to-wear; Imperial.

RICHMOND, Ind.—H. G. Hasemeier Co.; J. F. Hasemeier, coats, suits, embroideries, wash white goods; Pennsylvania.

ROANOKE, Va.—S. H. Heironimus Co.; H. D. Gray, men's furnishings, toilet, leather goods, sweaters, suit goods; 128 W. 31st (Kirby, Block & Fischer).

ROCHESTER—B. Forman Co.; B. Forman, representing; G. Herman, mdse. mgr.; Miss S. Baker, inexpensive dresses; 1,440 Bway (Assoc. Mdse. Corp.).

ROCHESTER—A. M. Ballarian, Oriental rugs; Grand.

SAN FRANCISCO—The Emporium; R. F. Rose, linens, wash goods, beddings; 1,440 Bway (Assoc. Mdse. Corp.).

SAN FRANCISCO — Raphael Weill & Co., Inc.; Mrs. E. A. Arbuckle, corsets; 455 7th Av., 9th floor.

SAN FRANCISCO—Hale Bros.; Miss H. Schad, basement sweaters, waists, silk, cotton underwear; 50 Union Square, Room 1403.

SCRANTON—Cleland & Simpson Co.; C. H. Barnes, dress goods, linings; 105 Madison Av. (Mdse. Reporting Co.).

SCRANTON, Pa.—Scranton D. G. Co.; H. D. Ehrlich, coats, suits, house dresses; 115 West 30th (B. F. Levis).

SCRANTON, Pa.—Heinz Store; B. Heinz, gen. mdse.; 128 W. 31st (Kirby, Block & Fischer).

SHAMOKIN, Pa.—Shapiro Bros.; M. Shapiro, children's wear; Pennsylvania.

SOUTH BEND, Ind.—L. & L. Co.; Mr. Lornstein, men's extra size overcoats, boys' blue suits; 134 W. 32d (W. J. Weber).

ST. LOUIS—S. Nugent & Bros. Dry Goods Co.; Miss F. Fleer, umbrellas; knit underwear sleeves; hosiery; G. C. Herriot, silverware, hair goods; 712 W. 36th (National Dept. Stores, Inc.), 19th floor.

ST. LOUIS—Scruggs-Vandervoort-Barney Dry Goods Co.; E. N. Underhill, shoes; 171 Madison Av.

WASHINGTON—S. Kann Sons Co.; Mrs. M. G. Holtz, neckwear, vallings; G. F. Zeltz, hosiery, gloves, handkerchiefs, umbrellas; 128 W. 31st (Weill & Hartmann).

WASHINGTON—Palais Royal; Miss R. Cohen, basement women's coats, dresses; Miss D. Nalls, coats; Mrs. M. LaValle, dresses; F. M. Rauch, coats, dresses; W. H. Mosely, bargain basement piece goods; 455 7th Av. (Kresge Dept. Stores, Inc.).

WASHINGTON—Lansburgh & Bro.; Miss Haukap, shawls, laces; S. Goldstein, men's shirts; 128 W. 31st (American Retailers' Assn.).

WASHINGTON—Hecht Co.; E. J. Rosenberg, men's clothing; P. O. Straus, boys' clothing, furnishings; 1,180 Bway (F. Lilienthal & Co.).

WASHINGTON—S. Kann Sons Co.; D. Ross, dry goods, luggage, &c.; 128 W. 31st (Weill & Hartmann).

WILKES-BARRE—Justin Bergman, Miss J. Smith, children's coats; 128 W. 31st (S. Hoffman).

WILMINGTON, Del.—Arthur's Apparel Shop; T. Tuckerman, women's misses' ready-to-wear; Pennsylvania.

YOUNGSTOWN, Ohio—Youngstown Stewart Co.; M. Rivowitz, ready-to-wear; 128 W. 32d (Harris & Fruenthal).

STANDARD MERCHANDISE
Which Can Be Reordered
OFFERINGS OF MANUFACTURERS, MILL AGENTS AND CONVERTERS
Listings by contract and special qualifications only.

Cotton Goods.

LININGS, interlinings, cloaks, leathers, furs, lamp shades, underwear, fabrics. Friedman, 39 Walker.

NOVELTY Wash Goods—Silkette and all cotton fabrics; plains and printed alpacas, jacquard cilenise voiles, tussahs, cantons, printed sateens, printed and plain ponges, printed and plain broadcloth. Brand & Oppenheimer, 229 4th Av.

SATEEN, striped warp underwear; trade linings. 501 Cohen Textile, 251 West 36th.

SATEEN, striped and plain warp charmeuses. Oberman & Co., 288 4th Av.

Knitted Fabrics.

ALLENTOWN—Jersey cloth, finest qualities; 50 reg; rich coloring. Rudolph Schneider 290 5th Av.

GOLD Mark Jersey—Such demand must be manifested. Wm. Heller, 266 4th Av., New York.

JERSEY CLOTHS—Various grades; prompt deliveries. Potter Textile Co., Inc., 72-74 Madison Av.

Rayon.

RAYONS, Alpacas and Crepes—All shades; spot delivery. Oberman & Co., 288 4th Av.

Silks.

CHARMEUSES, crepes, silk and wool mohrs, georgettes, latest colors. M. Marks Co., 354 4th Av.

Woolens.

RAYON and worsted twist fabrics, ombre plaids and other dress novelties. Laurel Mills Co., 79 Worth St.

Buyers' Wants.

Coats, Dresses and Suits.

COATS Wanted—Cash for any quantity; no lot too big. Emanuel, 1,261 Broadway. Pennsylvania 1582.

COATS Wanted—Sport and dress coats, discarded samples, for cash. Walker 3321.

COATS Wanted—Open to buy dress coats at a price. 15th floor, 142 West 36th.

COATS and Dresses Wanted—Job, all kinds; spot cash. Pennsylvania 1063.

DRESSES Wanted—Jobber open to buy stouts, newest models, in silk materials, to sell for $10.75. R. Marcus, 201-209 West 35th, first floor. Phone Pennsylvania 2107.

DRESSES Wanted—Jobber placing orders. Spring styles, silks and novelties; call with samples. 504 6th Av., 18th floor.

DRESSES Wanted—Jobbers placing orders now Spring styles, flat crepes and georgettes. Scharfman Bros., 501 7th Av.

DRESSES Wanted—For cash, women's sizes; quantity style only; bring samples. 259 West 35th, 11th floor.

DRESSES Wanted—Spot cash for jobs and discarded samples; any quantity. Lackawanna 0925.

DRESSES Wanted — Jobs; spot cash; all materials; any quantity. Singer, Long. 6447.

Cotton Goods.

LINENS Wanted—Imported, Belgium and Irish; open for large quantities. Mitchell & Weber, 15 East 32d.

RAYONS, close-outs, fancies, staples wanted; at a price. A. F. Aimone, 498 B'way.

Furs.

BEAVER, Squirrels, Leopard Skins, Marmiks Wanted—Sets, large quantity. Mohawk, 41 Division St.

BEAVERETTES and Mandels Wanted. Victor Garment, 28 West 20th, 12th floor.

CANADIAN Wolves Wanted — Muskroom, shawls and our own pattern. A. Rosen, 261 West 35th.

CANADIAN Wolf Sets Wanted—Selected quality; mushroom shapes; cash. Dushkind, 25 West 31st.

DOG Sets Wanted—Black. Korostoff, 270 West 38th.

FUR COATS WANTED—We buy for cash fur coats up to $1,000 each; any quantity; bring samples any morning. S. Klein, 6 Union Square. Stuyvesant 4076.

FURS Wanted—Squirrels, beavers, lynx, silver fitch; open to buy large quantity. H. Bender & Son, 237 West 37th.

FURS Wanted—Squirrels and wolves, collars and sets; quantity, cash. M. Cohen & Son, 149 West 27th.

FURS Wanted—Wolf and squirrel collars and cuffs. Bloomfield, Ellner & Snyder, 205 West 36th St.

FURS Wanted—Quantity, mouffion, Mendoza Beavers, Mandel, tuxedo fronts. 142 West 36th, 4th floor.

FURS Wanted—Open for large quantity fine wolf sets. Mannie Kagle, Inc., Lackawanna 5360.

FURS Wanted—Squirrel rumps and Gretzen's sets; can use quantity. 1,359 Broadway, 10th floor.

FURS Wanted—Selected Mandell and dog sets. Rosenberg Bros., 138 West 38th.

FURS Wanted—Mouffions, Mandels and dogs; cash. Silselman-Cohan, 501 7th Av.

FURS Wanted—Quantity, cheap dog sets. Belmore Cloak Co., 158 West 27th.

FURS Wanted—Mandel and dog sets at price. Sterling Cloak, 1,385 Broadway.

FURS Wanted—Paws and belly squirrel. Charnas & Freed, 463 7th Av.

FURS Wanted—Wolves and foxes, black. Dave Bellsey, 240 West 35th.

FURS Wanted—Open for wolf sets. Henry Rosenswelg, 1,385 Broadway.

FURS Wanted—Mouffion tuxedos. R. & R. Garment, 265 West 37th.

FURS Wanted—Gray shawl sets. R. & R. Garment, 265 West 37th.

FURS Wanted—Gray kit crosses. Ben Rothblum, 247 West 37th.

FURS Wanted—Badgers, Zuckerman & Hoffman, 226 West 37th.

FURS Wanted—Quantity of mandels. Norman, 16 West 30th.

FURS Wanted—Dog collars. Rosenfeld Bros., 27 West 33d.

MANDEL and Mouffion Shawls and Sets Wanted. 261 West 35th, 3d floor.

WOLF Shawl Sets Wanted—All colors; cash; also beaver collars and sets. Weissbein & Lasowitz, 247 West 37th.

Silks.

BROCADED Silks Wanted—Also novelty and printed silks of all descriptions. Bassers Textile, 34 East 29th. Madison Square 8357.

CHARMEUSE Wanted—All silk, quantity, jungle green; at a price. Posner, 501 7th Av.

SILKS Wanted—Weighted crepes and satin crepes; close out lots for spot cash. Bassers Textile, 34 East 29th. Madison Square 8357.

SILKS Wanted—Any description any quantity; spot cash. Lippman, 229 6th Av. Ashland 6226.

Velvets and Velveteens.

PLUSH WANTED FOR CASH. Friedman-Raff, Inc., 261 West 35th.

VELVETEENS Wanted—236, or similar quality. Caledonia 0125.

Woolens.

BOLIVIAS Wanted—Spot cash for firsts or seconds. Lackawanna 9082.

CLOTH Wanted—Can use quantity of navy blue and French blue, Germania chinchilla. Caledonia 6275.

CLOTH Wanted—American 11176, all colors; bring swatches. Wittenberg-Shtenberg, 1,375 Broadway.

Close-outs, sample lots, bargain offerings in the merchandise market.

BUYERS' WANTS—OFFERINGS TO BUYERS
Telephone LACkawanna 1000
Rate 15 cents a word each insertion

Doubtful advertisements are not knowingly accepted for publication.

Buyers' Wants.

Woolens.

CLOTH WANTED, open to buy all-wool cut polaires and cut velour, brown and reindeer; quantity no object; cash. Bernstein & Wolf, 421 7th Av.

CLOTH Wanted—Kashmir patina, kashmir tones, tugana or similar; also Forstmann sport goods; all colors. Lackawanna 8727.

CLOTH Wanted—J. P. Stevens No. 6236 Downey-Wool, in dark red only. Spring 8298.

CLOTH Wanted—American 0910; also Stewart's 569; all colors. Wisconsin 6330.

CLOTHS Wanted—Bolivias, needlepoint and suedes, high shades; cash. Dry Dock 2052.

JERSEYS, Baibriggans, Cudi-Doons Wanted; open to buy at a price; any quantity. F & J. Knitting Mills, 836 Broadway, Canal 8639.

KASHAS, Natural Wanted—Gotham Coat, 206 West 39th. Longacre 3855.

NEUZEALIA Wanted—All shades. Telephone Pennsylvania 3076.

PLAIDS Wanted—All kinds. A. A. Dreyspool Co., 491 7th Av.

SUEDES Wanted—Tan, grackle, gray, Garfields veloria, Budbloom or similar. Longacre 6814.

WOOLENS Wanted—Open for quantity all wool homestead and other lumberjack materials. Ekself Middy Co., 508 Court St., Brooklyn. Telephone Henry 1619.

Men's Wear

MEN'S Suits Wanted—Open to buy large quantity of young men's worsted suits, one and two pants. Call with samples. Levine, Berman & Englander, 13 East 32d St.

OVERCOATS, 2,000, 1,000 suits at popular prices wanted on memo; can dispose quickly; fast-selling clothing centre. Y 2411 Times Annex.

Offerings to Buyers.

Coats, Dresses and Suits.

COATS—Sports; kasha, leopard and mandel trimmed; dress coats, suedes, bolivias, pinpoints, Stewarts; juniors', misses' and women's. Frank & Frank, 270 West 38th.

COATS—On the racks!! For immediate delivery!!—Bolivias, suedes, pinpoints; regular and large sizes women's coats at popular prices. Lipchansky, 253 West 35th.

COATS—Jobbers! $13.50 to $16.75; bolivias, regulars, large sizes, also suedes on racks, for immediate delivery; exceptional values. Katz & Alexander, 28 West 32d.

COATS—Bolivias, dressy styles, trimmed with fox, wolf, ring-tail, natural Australian opossum sets; reasonable; immediate delivery. Libowitz, 5 West 30th.

COATS, stouts, for immediate delivery; all sizes; all colors on racks; prices from $16.75 up; wonderful values. Schwartz & Schwartz, 145 West 30th.

COATS—Attention to jobbers. Hundreds of better coats on the racks, trimmed with squirrel, foxes and wolf. Aa

MUNSEY DEBTS CUT LEGACY TO MUSEUM

William T. Dewart Says the Late Publisher May Have Owed Over $13,000,000.

MAY BE $20,000,000 FOR ART

Executor and R. W. de Forest, Head of the Metropolitan, Both Declare Estate Was Overestimated.

Estimates of the money which the Metropolitan Museum of Art will receive as residuary legatee of Frank A. Munsey, late publisher, have been grossly exaggerated, Robert W. de Forest, President of the museum, said in the bulletin for October, issued yesterday by the museum. He also revealed that the money which will be received by the estate from the sale of Mr. Munsey's best known assets, The New York Sun, The Evening Telegram and the Mohican Stores, will be less than the sum of the publisher's known debts.

Estimates of the Munsey estate which followed the publication of his will on Dec. 31, 1925, ranged from $30,000,000 to $40,000,000. The sale of Mr. Munsey's two newspapers and chain of stores was for about $13,000,000. Mr. Munsey is known to have had many other assets, widely diversified.

Mr. de Forest revealed that the museum was receiving nothing from the Munsey bequest at present, and was entitled to receive nothing, legally, until final settlement of the estate. The completion of this settlement, according to the executors, may require five or even six years.

William T. Dewart, Mr. Munsey's lifelong friend and chief executor, commenting upon the deForest statement last night, declared that it undoubtedly referred to the larger estimates of Mr. Munsey's wealth, which he asserted had reached absurd proportions in the popular mind.

"People have been thinking that the museum would get forty or fifty or sixty million dollars from the estate," he said, "and would become vastly wealthy. I think an unfortunate popular impression has been built up, unfortunate for the museum. Of course, Mr. Munsey left a large fortune. It may be true that his debts were more than $13,000,000. The estate is still a large one, though not as large as people think."

Making an estimate, he said, would be difficult. Since widely diverse holdings must be sold, anything accurate would be impossible. To the suggested figure of $20,000,000, he said the Metropolitan should benefit certainly by more than that. "We will try to make it as large as possible," he said.

Concerning when the museum might begin to receive something from the bequest, he said the time was "quite indefinite and in the future." It will be as soon as the executors can possibly bring it about, he declared, "because we like to get things done quickly." Whether the museum might not benefit partly before the final settlement he said he could not tell, as it had not occurred to him, and would be a matter of law as well as of practicability.

CLOAK STRIKE FUND GROWS.

Trade Unions Give $150,000 and $100,000 More Is Expected Soon.

The Joint Board of the Cloak Makers' Union announced yesterday that $150,000 in cash has been received from trade unions in the United States in response to the appeal for funds made recently by the cloak makers, whose strike is in its sixteenth week.

The union's treasury, it was said, will be further increased $100,000 this week by the decision of the employes whose shops have made agreements with the union to contribute a day's pay to the strike fund.

Louis Hyman, Chairman of the General Strike Committee, announced that other unions in the needle trades have contributed liberally. The blockers and sizers' local of the Millinery Workers' Union, he said, has voted to tax each member $1 a week for the duration of the strike. This contribution is expected to realize $1,000 a week.

Bronx Realty Man Missing.

A general alarm was sent out yesterday for Zalman J. Sanastreisky, 45 years old, who lived with his wife and mother at 137 West Tremont Avenue, the Bronx. He was in the real estate business with an office at 302 Broadway. According to David Paris, an attorney who shared the office and reported his disappearance, the missing man received a telephone call the morning of Oct. 13, went to a bank and drew $400 and has not been heard from since. Sanastreisky is 5 feet 8 inches, weighs 135 pounds, has brown eyes and hair, and walks with a limp. He was dressed in a gray overcoat, a blue suit and brown hat and shoes.

East Fifty-ninth Street Alterations.

The Horn & Hardart Company has commenced extensive alterations on its building at 47-51 East Fifty-ninth Street from designs prepared by F. P. Platt & Brother, architects.

BANKRUPTCY SALES.

IN THE DISTRICT COURT OF THE United States for the Southern District of New York.—In Bankruptcy.—In the matter of FAMOUS FAIN CO., INC., Bankrupt.—Chas. Shongood, U. S. Auctioneer for the Southern District of New York in bankruptcy, sells Wed., Nov. 3rd, 1926, by order of the Court, at 10:30 A. M., at 552 Broadway, Borough of Manhattan, assets of the above bankrupt, consisting of ladies' and men's silk and woolen hosiery, golf socks, etc.
HYMAN SCHROEDER, Trustee.
LEVENTRITT, RIEGELMAN, GARNS & SCHWARZ, Attorneys for Trustee. 44 Pine St., New York.
Inspection on Oct. 30 and Nov. 1.

IN THE DISTRICT COURT OF THE United States for the Southern District of New York.—In Bankruptcy.—In the matter of D. W. VAN KUREN CO., INC., Bankrupt.—Chas. Shongood, U. S. Auctioneer for the Southern District of New York in bankruptcy, sells Wed., Nov. 3, 1926, by order of the Court, at 10:30 A. M., at 552 Broadway, Borough of Manhattan, assets of the above bankrupt, consisting of radio sets, oil, horns, etc.
ARTHUR Y. DALZIEL, Receiver.
PETER B. OLNEY Jr., Referee in Bankruptcy, 1 Day St.
SOBEL & BRAND, Attorneys for Receiver, 320 Broadway, New York.
Inspection on Oct. 30 and Nov. 1.

IN THE DISTRICT COURT OF THE United States for the Southern District of New York.—In Bankruptcy.—In the matter of SAMUEL TEKOESKY, Bankrupt.—Chas. Shongood, U. S. Auctioneer for the Southern District of New York in bankruptcy, sells Monday, Nov. 1, 1926, by order of the Court, at 10:30 A. M., at 142 Clinton St., Borough of Manhattan, assets of the above bankrupt, consisting of ladies' shoes, fixtures, etc.
HARRY F. VERSEN, Receiver.
LOUIS WINER, Attorney for Receiver, 135 Broadway, New York.
Inspection on Oct. 29th and 30th.

IN THE DISTRICT COURT OF THE United States for the Southern District of New York.—In Bankruptcy.—In the matter of MOSES SALSBERG, Bankrupt.—Chas. Shongood, U. S. Auctioneer for the Southern District of New York in bankruptcy, sells this day, Thursday, Oct. 21, 1926, by order of the Court, at 10:30 A. M., at 944 Southern Boulevard, Borough of Bronx, assets of the above bankrupt, consisting of ladies' underwear, hosiery, fixtures, etc.
ABRAHAM SOLOMON, Receiver.
MARCUS HELFAND, Attorney for Receiver, 320 Broadway, New York.

LATEST DEALINGS IN THE REAL ESTATE FIELD

52D ST. SITE IS SOLD TO HOTEL OWNERS

R-Q Corporation Buys Building to Protect the Light of the Gladstone.

MAY BE SERVICE ANNEX

Riverside Drive and Other West Side Apartments in Change of Ownership.

R-Q Corporation, owner of the Gladstone Hotel, at 114 East Fifty-second Street, has purchased through Brown, Wheelock: Harris, Vought & Co. the three-story building at 112 East Fifty-second Street from Edward Dean Adams. The purchase was made to protect the west light of the hotel, and the building will either be remodeled as a service annex or will be offered for lease. The property was held at $115,000.

Edward C. Sternlight has sold to I. Rauch 333 East Forty-seventh Street, a five-story apartment on a lot 25 by 100 feet.

The six-story elevator apartment on a plot 57 by 147 feet, at 834-836 Riverside Drive, was sold by the Sarabeh Realty Company to the Vashti Realty Company. Oscar D. and Herbert V. Dike were the brokers. A resale of the property is pending.

C. A. Stein sold for the Jaymax Realty Corporation the two five-story apartment houses at 140 and 142 West Sixty-seventh Street, between Broadway and Amsterdam Avenues, held at $130,000. The plot is 50 by 100 feet.

The Haggstrom-Callen Company sold the five-story apartment building at the southwest corner of Amsterdam Avenue and Sixty-first Street for David and Harry Lippman to a client for investment.

J. Arthur Fischer sold for G. John Andrewson the four-story store and apartment building at 723 Tenth Avenue, size 25 by 75 feet, adjoining the northwest corner of Forty-ninth Street, to an investor. This makes the sale of seven Tenth Avenue buildings by the same broker since April of this year. Mr. Fischer sold 783 and 785 Tenth Avenue, southwest corner of Fifty-third Street; 760 and 762 Tenth Avenue, 720 Tenth Avenue in a resale and 888 Tenth Avenue, southeast corner of Fifty-eighth Street.

Sale on Christopher Street.

Greenwich Realty Company sold for the Naberg Realty Company the five-story tenement at 78-80 Christopher Street, 50 by 60 feet, to Herman Zeigler.

Butler & Baldwin, Inc., sold for Robert Davis to the S. W. Steel Company 48 West Forty-sixth Street, a five-story store and loft building, on a lot 20 by 100 feet, held at $175,000. This is the third building sold by the same brokers to Mr. Steel, who now owns a plot 60 by 100 feet, including Nos. 50 and 52, which will be improved with an office building.

Sutton, Blagden & Lynch, Inc., sold for Cornelia Baldie to the Chrystie Street House Corporation the property at 453 West Twenty-third Street, consisting of a lot 22 by 100 feet, on which there is a five-story building. The new owners will alter for their own occupancy. The seller was represented by Louis Schrag, Inc. Sutton, Blagden & Lynch, Inc., recently sold for the Chrystie Street House Corporation their property at 75 and 77 Horatio Street.

Leonard P. Hall Company, in connection with Pedok Realty Company, sold for Louis Roth the northwest corner of Eightieth Street and Lexington Avenue, 100 by 50 feet, to Franklin Pettit at a price of $350,000. The corner lot is improved with a six-story apartment house and the street lot with a three-story private house.

Marston & Co. sold for C. H. Thornton to a client the property at 526-528 West 151st Street, two five-story apartment houses on plot 80 by 99.11 feet.

APARTMENT HOUSE SALES.

Two Six-Story Buildings Sold on Washington Heights.

Sale has been made of the six-story elevator apartment house known as Yorktown Court at the northeast corner of Fort Washington Avenue and 162d Street, 98 by 164 feet, by the Millspeck Realty Company to Bram P. Mendes.

Louis Israelson sold to Jacob A. Workman the six-story elevator apartment house at the northwest corner of St. Nicholas Place and 153d Street on plot 161 by 77 feet.

James McNally purchased the six-story elevator apartment house known as the Stratton at 242-244 West Eighty-fifth Street on plot 50 by 102.2 feet from Anna L. Fink.

FLATS TO COST $2,500,000.

Builders File Plans for Big Projects in Manhattan.

The Manhattan Bureau of Buildings received plans yesterday for the erection of two apartment houses in Manhattan at a total cost of $2,500,000.

The estate of George B. Leonard, as owner of the northwest corner of Central Park West and Sixty-sixth Street, filed plans for a fifteen-story apartment on that site to cost $1,300,000. The plot is 150 by 100 feet. Emory Roth is the architect.

The same architect prepared the plans for a twelve-story tenement to occupy the block front on the west side of Madison Avenue, from Eighty-seventh to Eighty-eighth Street, a plot 200 by 95 feet. The H. & W. Real Estate Corporation is the owner. The structure will cost $1,200,000.

Wallack's Theatre Deal Reported.

The fee to Wallack's Theatre at 252-258 West Forty-second Street has been purchased by the Irrose Realty Corporation, a subsidiary of the Schulte Real Estate Company, according to a report yesterday. The building occupies a plot 98 by 98 feet and was purchased from the 254 West Forty-second Street Corporation, a holding company for Joseph Durst, which acquired the property two years ago from Samuel Brener, giving in exchange a residence and five acres of ground in Dunwoodie Heights, Yonkers. The deal was also said to involve a long-term lease on the theatre.

Sale on Southern Boulevard.

Prince & Ripley have sold to an investing client for the Justita Realty Company the five-story apartment house 1,318 Southern Boulevard. The buyer is an investing client of Pelham Manor. The property contains two stores and twenty-two apartments.

DIVERSITY OF TRADING MARKS BRONX MARKET

Real Estate Brokers Report a Fair Demand for Almost All Types of Property.

Diversity of property more than volume of sales was the outstanding feature of the Bronx real estate market yesterday, with brokers reporting a fair demand for practically every type of property.

Nathan Wilson purchased from the Solomon Estate 445 Brook Avenue, adjoining the corner of 145th Street, consisting of a one-story brick tax-payer on a plot 24.98x90 feet.

Long Beach Realty Associates, Inc., purchased a plot on the west side of Jerome Avenue, 430 feet north of Moshulu Parkway, being 100 feet in width by 100 feet in depth. The purchasers intend to build a one-story brick building, containing ten stores. Albert D. Phelps was the broker.

The Flint Construction Corporation, Silas Alacchi, president, has purchased for improvement with a thirty-six-family apartment house the southeast corner of Hollywood and Barkley Avenues, in the Throggs Neck section of the Bronx.

William Goldstone and Simon Myers have purchased from the Estate of Bernard Goodwin the vacant plot, 100 by 50 feet, at the northeast corner of Bradhurst Avenue and 149th Street, opposite Colonial Park. The property was purchased for all cash. Negotiations are pending for a resale to a builder.

The Alfieri Realty Company sold for the 3,724 Paulding Avenue Realty Company, the five-family brick building at the corner of 217th Street and Paulding Avenue. The same brokers also sold for E. Martin two lots on Bronxwood Avenue, near 213th Street.

The six-story elevator apartment house on a plot 108 by 100 feet at 2,065 Morris Avenue has been sold by the Preferred Building Corporation to a client of the Cooper Realty Company.

BROKER IN THREE DEALS.

Albert D. Phelps Sells Plots for Improvement.

Albert D. Phelps sold to the Elgeo Realty Corporation the block front on the east side of Soundview Avenue at the northeast corner Soundview Avenue and Eastern Boulevard, 270 feet on Soundview Avenue and 300 feet in depth on Cross Avenue. The purchaser will erect four five-story apartment houses.

John C. Forster sold vacant plots situated on the north side of East 140th Street, 212 feet east of Southern Boulevard, 75 by 125 feet, to A. Winerick who has prepared plans for a six-story loft building. Albert D. Phelps was the broker.

Max Just has purchased from the Walton Whyte Corporation a plot of six lots, 150 by 100 feet, at the northwest corner of Fteley and Soundview Avenues. Albert D. Phelps was the broker.

LEASE ON WEST 55TH ST.

Building in 21-Year Rental—Broadway Floor Leased.

Henry Van Twistern leased for Mary B. Regan to Mary Ford Pulvino and John Torriorrieci the building at 253 West Fifty-fifth Street for twenty-one years, at an aggregate net rental of $170,000. Joseph P. Day was associate broker in the transaction.

Wm. A. White & Sons leased at 159 East Eighty-third Street a garage to Frederick W. E. Engel and in conjunction with D. Birdsall & Co. to Hyman Schiller the fifth floor of 474½ and 476 Broadway.

Douglas L. Elliman & Co. leased to William R. Secord, for the sale of rare books, prints and objects of art, space in the new Ley Building, Madison Avenue at Fifty-seventh Street.

FORM NEW CORPORATION.

Operators to Buy and Sell in the Midtown Section.

The formation of a new concern under the title of Irving I. Lewine, Inc., to engage in the buying and selling of real estate, principally in the midtown section, has been completed with its incorporation at Albany.

The directors of the company are Irving I. Lewine and his brother, Hiram S. Lewine; William Baeder, President of the United States Realty Company, and George J. Wise, Vice President of the United Cigar Stores Company. George Wattley will act as Treasurer. It will locate its offices in the Straus Building.

Banker Buys Cooperative.

Douglas L. Elliman & Co., Inc., sold to Edwin H. Bigelow, banker, of the firm of Dillon, Read & Co., a large apartment consisting of twelve rooms and five baths in the new 100 per cent. cooperative building, 1,115 Fifth Avenue, recently completed, at the south corner of Ninety-third Street, by the Fifth Avenue and Ninety-third Street Corporation, Anthony Campagna, President, from plans by J. E. R. Carpenter. This building is now over 62 per cent. sold.

Schulte Property Leased.

The four-story building at 517-519 Sixth Avenue, southwest corner of Thirty-first Street, is being leased by the Schulte interests to the 100 West Thirty-first Street Corporation, formed by Mitchel Fruitstone, J. H. Jankoff, I. Ryback. The structure occupies a plot fronting 49.5 feet on Sixth Avenue and 100 feet on Thirty-first Street. It is one of a number of properties belonging to the Schulte interests recently taken over in the name of the Schulte Company.

Stuyvesant Fish Estate Buys.

The estate of Stuyvesant Fish has increased its large holdings in Continental Village, Putnam County, through the purchase of Cragside, an estate of thirty acres, with residence and garage, formerly owned by the late General Daniel Butterfield. It was sold by George Seymour through John P. Donohue & Son.

Buys Woodmere (L. I.) Home.

H. Frankfort & Son., Inc., sold for Nellie Tannenbaum to Alfred Heid, the brick dwelling and garage situated on the northwest corner of East Broadway and Sherman Avenue, Woodmere, L. I. The new owner will occupy the house.

Woman Sells West Side House.

George A. Sussman sold for Miss Georgiana Harriott the three-story and basement house at 353 West Thirtieth Street, size 19 by 100 feet, to an investing client. This is the first sale of this property since 1861.

Harlem Brewery Is Leased For Carpet-Cleaning Plant

Louis Bayer leased for a long term of years for J. Dubinsky to the Central Carpet Cleaning Company, Inc., the old James Everard's Brewery, located at 12-22 East 123d Street, extending through the block to 12-24 East 123d Street.

After extensive alterations and the installation of new machinery, the Central Carpet Cleaning Company will use the property as a plant for its business.

BRONX BUILDING NOTES.

Plans Filed for New Construction to Cost $722,000.

Builders filed plans yesterday with the Bronx Bureau of Buildings for new construction to cost $722,000. Of this amount $620,000 was for three six-story apartment houses and $102,000 represented the cost of eleven dwellings and one business building.

The following multi-family house plans were filed:

Walton Avenue, west side, 68.40 feet north of 161st Street, six-story brick tenement, 157.26 by 120 feet. Abear Realty Company, owner; Charles Kreymborg & Son, architects; cost $280,000.

Sedgwick Avenue, west side, 98.09 feet north of Perot Street, six-story brick tenement, 99.11 by 133.6 feet. Neuhaus From Building Corporation, owner; Franklin, Bates & Heindsman, architects; cost, $180,000.

Sheridan Avenue, west side, 100 feet north of 169th Street, six-story brick tenement, 100 by 88 feet. G. R. E. Construction Company, owner; Leo Stillman, architect; cost, $160,000.

J. J. Goodman sold for Knox Place Realty Corporation, builders, to an investor, a plot 125 by 100 feet known as 3,455 Knox Place, a new building, containing fifty-three apartments, with a rental of $46,080.

PLANTS LEASE ON PARK AV.

They Take Charles J. Marr's Suite in Sherry's for Early Occupancy.

Mr. and Mrs. Philip Morton Plant are to join the Park Avenue colony. According to an announcement yesterday by Warren L. Marks, Mr. Plant has leased from Charles J. Marr his suite in Sherry's, 300 Park Avenue, for occupancy in the near future.

Mr. Plant is the son of Mrs. William Hayward by a former marriage and the adopted son of the late Commodore Morton F. Plant, Mrs. Hayward's second husband. Mrs. Plant is the former Miss Constance Bennett, the daughter of Richard Bennett. They were married in Greenwich, Conn., last November.

Ladd & Nichols, Inc., have leased for the Park Avenue and Eightieth Street Corporation for a long term a large apartment containing fourteen rooms and four baths and comprising the entire fourteenth floor at 910 Park Avenue, to Alfred C. Berolzheimer, Vice President of the Eagle Pencil Company.

MORTGAGE LOANS PLACED.

$475,000 for Tenements on the West Side.

Charles B. Van Valen, Inc., have obtained a mortgage of $475,000 covering the stores and model tenements at 217-233 West Sixty-eighth Street and 214-220 West Sixty-ninth Street.

Albert Zimmerman placed for a client with the New York Title and Mortgage Company a loan of $23,000 at 5½ per cent. affecting the four-story and basement dwelling at 154 West Seventy-seventh Street.

Garden City Home Buyers.

Realty Associates reported yesterday the sale of houses in Sunrise Gardens, the company's new home community at Stewart Manor station, Garden City, as follows: 27 Fourth Street to Agnes C. Cleary, 55 Chester Avenue to Kathryn Larkin, 154 Salisbury Avenue to Arthur L. and Katherine Kindt, 107 Third Street to Homer and Inez L. Eagles, 81 Salisbury Avenue to Donald S. and Mable G Dugliss, 77 Second Street to Grace C. Bell, 91 Second Street to Wendeline John and Josephine W. Hahn and 21 Third Street to Irene Weinschenk.

Lutherans Buy Church Site.

The Evangelical Lutheran Church of the Atonement is planning to move to the west side of Bennett Avenue in the block north of Minuit Place, at West 189th Street, where they purchased a plot 156 by 190 feet just north of the site selected for the new Lutheran Hospital. George W. Sasse represented the Church, and the sellers were represented by Charles G. Edwards Company.

Milliners Lease on West Side.

Julius Tishman & Sons, Inc., have leased for a long term of years to Mirken & Margolin, manufacturers of ladies' hats, the entire third floor in the eighteen-story building now being completed by them at 48-56 West Thirty-seventh Street. The lease was closed by Adams & Co.

Builders Sell Westchester Home.

The Robert J. Farley Organization sold for Eccles & Muir, Inc., builders, of Scarsdale, a large brick Colonial house on Brewster Road, Greenacres, N. Y., to C. Albert Jacobs Jr., Secretary of Jacobs Brothers Company, piano manufacturers. Mr. Jacobs will occupy the property as his home.

West Twentieth Street Loft Sold.

I. B. Wakeman sold for Louis Altman the ten-story store and mercantile building at 12-15 West Twentieth Street, occupying a plot 56 by 92 feet, and returning an annual rental of about $40,000.

WANTED
REAL ESTATE BROKERS
OUR present force of 60 brokers is not large enough to handle our fast increasing business. We need 12 additional good real estate brokers. These men must be experienced in renting the best type of office and loft buildings. We are agents for several such buildings. We can offer to the right type of men a most desirable connection. Brokers will receive fullest of organization co-operation. Please phone for appointment.
Thoens & Flaunlacher, Inc., 330 Fifth Avenue. Phone: Pennsylvania 8700

BANKERS LEASE SPACE FOR PARK AV. BRANCH

Clark, Dodge & Co. Take Second Floor of No. 460—Insurance Lease Closed.

Clark, Dodge & Co., bankers, will occupy the entire second floor of 460 Park Avenue, the northwest corner of Fifty-seventh Street, as an uptown office, according to an announcement yesterday by Brown, Wheelock: Harris, Vought & Co., who negotiated the contract in conjunction with Huberth & Huberth.

The ground floor of the building is occupied by the Park Avenue branch of the National City Bank, and the lease just closed with Clark, Dodge & Co. adds one more to the list of banking houses which have opened branch offices in the Fifty-seventh Street section.

Horace S. Ely & Co. have closed a lease for a floor in 50 John Street, the Insurance Centre Building now in process of erection. The new tenant is Cornwall & Stevens, a long established insurance firm, whose present office is at 150 William Street. The Insurance Centre Building, although only in the course of construction, is now over 60 per cent. rented, leases having been made to the Metropolitan Casualty Company, the Zurich General Accident and Liability Insurance Company, the New York Casualty Company and John Hilliard, Inc.

Charles F. Noyes Company, Inc., has leased for the Ray Estate Corporation the store at 629 Broadway to Kalb Brothers, the store at 46 Fulton Street for Isidore Fried to Freckia & Coseglia and the store and basement of 133-135 Greene Street to Frank Van Name, and offices in 4 Hanover Square for the United Cigar Stores Company of America to James L. Tallon.

Bastine & Co., Inc., have leased the store at 1,249 Lexington Avenue to Jerome D. Black; also a floor at 34 East Twelfth Street to Bernstein Brothers & Mogul.

Albert B. Ashforth, Inc., has leased space at 792-794 Washington Street to King & Walters, Inc., at 25 Madison Avenue to T. Guerin & Co. and at 381 Fourth Avenue in conjunction with Spear & Co. to Edythe Boyd.

David A. Bernstein & Son leased to George Cohen the eighth loft at 719 Broadway, to Rosen-Edison Company the tenth loft at 719 Broadway, to Lewis Brothers the tenth loft at 715-719 Broadway and to Amdur Clothing Company the eleventh loft at 715 Broadway.

THE BROOKLYN MARKET.

Remsen Street Dwellings Sold—Clifton Place Factory Deal.

Laurus E. Sutton has sold to Katherine Leslie the four-story and basement brick dwelling at 90 Remsen Street, through the Martin Real Estate Company. The property is reported to have brought in the neighborhood of $65,000. The same brokers also sold for the account of the Theodora Kulkley Estate to the Fifth Avenue Development Company, Inc., the four-story brick dwelling at 43 Remsen Street, built on a plot extending through to Grace Court in the rear.

Fanny Farmer Candy Shops, Inc., purchased the six-story factory building, on plot 105 by 100 feet, at 83-89 Clifton Place, from W. R. Ostrander, Inc. James B. Fisher Company were the brokers.

Real Estate Notes.

Angus S. McCabe and Lloyd E. Lubetkin were the co-brokers in the sale of the Rivercliff Apartments, 628 West 151st Street.

Seaman & Pendergast have leased an apartment for a term of years in 1,148 Fifth Avenue for Mrs. Huntington Jackson to Colonel Howard Dickinson, and in 987 Madison Avenue for the Alston Realty Company to William W. Ladd.

Pease & Elliman, Inc., have sold for Samuel W. Herzog to Ashbel W. Bryan an apartment in the new fifteen-story 100 per cent. cooperative apartment house at 430 East Fifty-seventh Street. D. L. Elliman & Co. represented Mr. Herzog as agents.

BUYERS PLAN HOMES FOR QUEENS PLOTS

Parcels in Long Island City and Jackson Heights Are to Be Improved.

OTHER SUBURBAN SALES

Noyes McMein to Build at Sands Point—New Jersey and Westchester Deals.

A $1,000,000 housing improvement is planned for Queens as a result of a transaction closed yesterday when Morton Brothers assembled and sold to the Nellis O'Brien Realty Development Company a number of parcels in Long Island City for immediate development with apartment houses.

The properties in the transaction include the block fronts on the east and west sides of Locust Street, between Laurel Hill Boulevard and Towns Place, the block fronts on the north and south sides of Towns Place, between Packard and Locust Streets, a plot having 400 feet frontage on the west side of Locust Street, and a plot having 540 feet frontage on the east side of Locust Street, and an additional parcel measuring 200 feet on the west side of Packard Street. The buyers plan to commence building operation in the immediate future.

The Hub Realty Company has sold for the Queensboro Investing Company to a Manhattan construction company thirty lots facing each other on the east and west sides of Fourteenth Street, between Fillmore and Hayes Avenues, Jackson Heights. The purchasers will erect four-family brick dwellings.

Pell & Tibbits have sold, in conjunction with J. P. Farnham, a large plot in the old Sands Point Estate property at Sands Point, L. I., to Noyes McMein, artist and illustrator, who will erect a Summer home.

The W. T. Grant Company has leased through Arthur Knapp and the Halleran Agency, from Laurence B. Halleran, the property at 55 and 57 Main Street, Flushing, with a frontage of 32 feet 6 inches on Main Street and a depth of more than 200 feet, with an entrance on Lincoln Street.

The parcel is improved with a three-story old frame building, which the leasing company plans to demolish for replacement with a two-story brick business building for their own occupancy.

New Jersey Transactions.

Willard C. Beach has purchased for occupancy the residential property at 76 Park End Place, the northwest corner of Vanderbilt Place, East Orange. The property involved in the deal comprises a large residence, with a two-car garage, built on a plot 88 by 100 feet. It was sold through the Savings Investment and Trust Company of East Orange.

In the Highwood Park section of Weehawken Archie Elkins purchased from Morris and Rebecca Fishman Lots 31 and 32, comprising a plot 50 by 140 feet, on Kingswood Road. The property was sold for $9,200, through the office of J. I. Kislak, Inc.

The Roessler & Hasslacher Chemical Company has leased a large unit of space in the Industrial Office Building, Newark, as a distributing centre for Northern New Jersey.

James Mooney, Inc., has sold for Lois O. Wilcox a tract with 350 feet frontage on Undercliff Road and 200 feet frontage on Eagle Rock Way, Montclair. The property is to be divided into four parcels, on which will be erected modern residences, to be sold for between $40,000 and $50,000 each, by Carl O. Carlson, builder.

The Market in Westchester.

A Tudor-style residence on Forest Avenue, in the woods of Larchmont section of Larchmont, has been sold through the office of Fish & Marvin to Francis J. Ridgeway for occupancy, J. J. Saxelby was the seller.

The Robert E. Farley organization has sold for the Scarsdale Estates a plot on Downer Avenue, Green Knolls, south of the Scarsdale Station, to Roland L. Merritt, a builder, for improvement with a small home.

REAL ESTATE. REAL ESTATE.
WONDERFUL OPPORTUNITY
Builders—Investors—Attention
FOR SALE—EXCELLENT TERMS
N. E. Cor. 149th St. & Park Ave.
(82 ft. on 149th St.—81 ft. on Park Ave.)
S. E. Cor. 149th St. & Park Ave.
(153 ft. on 149th St.—88 ft. on Park Ave.)
Near Proposed New Post Office and the New Passenger Terminal of N. Y., N. H. & H. R. R.
Other desirable plottage in this vicinity at attractive prices.
BROKERS PROTECTED.
B. ALBOUM, 501 Fifth Ave. Murray Hill 3295

MORTGAGE LOANS.
BUILDING LOANS AT LOW COSTS
Howard Lee Bartlett
1,476 Broadway Cor. 42 St. BRYant 3063

2nd MTGES. GREATER NEW YORK
SUMS $10,000 TO $500,000
QUICK ACTION. BROKERS PROTECTED
S. A. ISRAEL
475 Fifth Ave. Ashland 3708.

REAL ESTATE.
Broadway Block Front
near 231 St. Subway
Ready for immediate ERECTION APARTMENTS
Will Subdivide Sale or Lease
Brokers Protected
B. ALBOUM
501 5th Ave. Murray Hill 3295

INVESTOR WITH $150,000 CASH
Will Buy Modern Apartment House
Below 86th St.
At 7 Times Fair Rent
SEND FULL DETAILS TO BOX P 821 TIMES DOWNTOWN.

MANHATTAN—FOR SALE OR TO LET.
Builders, Attention
WASHINGTON SQ. DISTRICT
CORNER PLOT
about 15,000 square feet
Ideal for Hotel, Institution or Apartment Improvement.
POSSESSION
Horace S. Ely & Company
76 William Street Tel. John 0222

QUEENS—FOR SALE OR TO LET.
Fred C. RANDALL QUEENS BORO. REAL ESTATE
178 Hunter Ave., Bridge Plaza, L. I. City Tel Stillwell 4330.

BUSINESS PROPERTY—SALE OR RENT.
37-9 EAST 28th ST.
AT SUBWAY STATION.
OFFICES FOR RENT
$35 PER MONTH
$45 PER MONTH
$55 PER MONTH
EXCELLENT LIGHT.
FIREPROOF BLDG. FULL SERVICE
SUPERINTENDENT ON PREMISES
OR
ADAMS & CO.
170 5th Ave. Broadway

SEQUEL TO "JOANNA GODDEN."
Sheila Kaye-Smith's "Joanna Godden Married and Other Stories" is reviewed next Sunday in a 40-page issue of The New York Times Book Review.—Advt.

COURT SQUARE BUILDING
1 LAFAYETTE STREET : CITY HALL NEW YORK

A MAGNIFICENT OFFICE FLOOR
14,200 Sq. Ft., "L" shaped. 53 outside windows. Frontage on four streets. Lower rental than of any comparable space in the city. Planned to suit, now, during construction.
Possession Jan. 1st or any time thereafter. Smaller units also available. Apply to
LORING M. HEWEN, Managing Director at the building. Phone Worth 1536 or to your own Broker
OWNERSHIP URIS MANAGEMENT

Sublease to April 29, 1930
Cheap
WEST 17th STREET
ENTIRE 8th FLOOR
9,000 Sq. Ft.
Price—Open to Offer
Immediate Possession
Phone Ashland 5026 for full particulars

REAL ESTATE—Other Cities and Towns. REAL ESTATE—Other Cities and Towns.
PLAISORT REALTY COMPANY
262 Royal Palm Way
PALM BEACH
Real Estate Brokers and Agents
JOHN L. LEONARD, President
ALL YEAR SERVICE IN PALM BEACH—REFERENCES

BUSINESS PROPERTY—SALE OR RENT. BUSINESS PROPERTY—SALE OR RENT.
CORNER STORE
Mezzanine, Basement & First Floor
Connecting stairway & elevator
Suitable for Dolls—Toys Novelties
906 Broadway
N. E. Corner 20th St.
Modern 20 story Fireproof sprinklered building
BING & BING, Inc.
119 West 40th Street
SPLENDID LIGHT Moderate Rent

AN INTERNATIONAL ADDRESS
50 BROADWAY

H. Craig Severance, Arch't C. L. Fraser, Builder
A 36-story skyscraper, 300 feet from the New York Stock Exchange, in the midst of the city's greatest financial institutions. Ready May 1st. George A. Frimpter, Renting & Managing Agt., 52 Broadway. Phone Hanover 1250. 16 West 44th St., Murray Hill 2726.

New 23 STORY STRUCTURE
LOFTS SHOWROOMS OFFICES
at
101 W. 37th St.
COR. SIXTH AVENUE
100 x 100
Floors Divided to Suit
THOENS & FLAUNLACHER Incorporated
AGENTS
Tel. Pennsylvania 3700
SHRODER & KOPPEL Owners & Builders
Tel. Murray Hill 8440
Full Commission to Brokers
Agent on Premises

LIGHT LOFTS OFFICES
Showrooms
$900-$1,100
$1,500-$3,000
$4,400 Yearly
122 5th AVE.
FIRST CLASS FIREPROOF BUILDING
100% sprinklered, low insurance, seven elevators; light manufacturing allowed; all night and Sunday watchman and elevator service; low rents; brokers protected.
131 WEST 24TH STREET
Lofts for manufacturing and store, 2000 to 3,200 per year.
E. SANTUM CO., 129 5TH AVE. ROOM 806. TEL. WATKINS 1878

OFFICES
Show Rooms
$500 a Year & up
Large & Small Units
Elevator Service Day & Night
Cable Building
611-21 Broadway
At Houston Street
Renting Office—Main Floor.
Spear & Co. Inc.
125 Fifth Ave. Ashland 4300

2nd Floor
75' x 164'
18-22 W. 18th St.
To 23-27 W. 17th St.
Both the rental and insurance are very low in this building.
Immediate Possession
Spear & Co. Inc.
125 Fifth Ave. Ashland 4300

2061 BROADWAY
Corner 71st St.
CORNER STORE
NEW BUILDING Side Entr. at Door
SUITABLE ANY BUSINESS
ALSO BASEMENT STORE
J. E. GOLDMAN on Premises. Tel. 8488

FLOOR
5th Ave., S. W. Cor. 56th St.
Entire Floor, 27 x 100
Exceptional Light
CLARK T. CHAMBERS, Inc.
30 E. 42d St. Tel. Murray Hill 7030

NEW JERSEY—FOR SALE OR TO LET. NEW JERSEY—FOR SALE OR TO LET. NEW JERSEY—FOR SALE OR TO LET. NEW JERSEY—FOR SALE OR TO LET.

ANNOUNCING the Opening of Sunset Estates

SUMMIT, N. J.

The Finest Development in New Jersey

The Discriminating Public,—Attention! At last, that dreamed-of opportunity has arrived! Here, in the City of Summit, N. J., the "City of Beautiful Homes," there comes to you the long-awaited type of community, property, and opportunity which thousands of potential home-owners and investors have been seeking in vain,—Sunset Estates.

On beautifully wooded hills and rolling uplands, in shaded glens, along sparkling streams, lies Summit, the Health Spot of New Jersey. Less than one hour from New York on the Lackawanna Railroad, Sunset Estates, the development supreme, is now offered to you at exceptionally reasonable prices and excellent terms.

Consider these Advantages:

Situated in territory absolutely unsurpassed for natural beauty, Summit, with its high altitude, is universally recognized as the Health Spot of New Jersey. With three prospering banks, a fine new theatre, modern schools, beautiful churches, unrivalled residential sections, and several fashionable Country Clubs in and near it, Summit stands today as the last word in good living and sound investment.

The complete story of Summit and Sunset Estates is told in a charming and profusely illustrated sixteen page booklet, which may be obtained free by filling out the coupon below.

A restricted development, at reasonable prices, Sunset Estates beckons to those who prefer the better type of community.

COMBINED CAPITAL CORPORATION
44 CLINTON STREET
NEWARK, N. J.
Phones Mitchell 8216-6513

SEND me, without any obligation on my part, your illustrated booklet on Summit and Sunset Estates. T

Name _____
Street _____
City _____
State _____

APARTMENTS FOR SALE OR TO LET. APARTMENTS FOR SALE OR TO LET.

The Surrey

20 East 76th Street, at Fifth Avenue
A New Residential Hotel
NOW OPEN
Suites of 1 to 4 ROOMS
Serving Pantries—Central Refrigeration
Complete Hotel Service
Main and Private Dining Rooms
Payson McL. Merrill Co., Inc.
Managing Agent
10 East 53rd St. Plaza 1000
or A. M. LYNCH, *Resident Manager*

The RUSSELL

A Residential Hotel For a Select Clientele
45 Park Avenue
Corner 37th Street

COMPLETE Hotel service and electric light included in rental.

Open Fireplaces
Restaurant and private dining rooms exclusively for tenants and their guests.
Fully equipped serving pantries.

HOSPITALITY that includes your guests is an accomplished fact at The Russell. The unobtrusive, perfect service, the luxury of appointments, the private dining rooms and restaurant, available only to tenants and their guests, immediately appeal to those who appreciate the utmost in a city home.

Furnished Apartments
Month or Winter Season

FREDERICK L. SEARING, Resident Manager, or
PAYSON McL. MERRILL CO.
10 East 53d Street Managing Agent Plaza 1000

Large, Light and Airy
SUITES of
1-2-3 Rooms

Convenient, centrally located. Restaurant on ground floor. Maid service if and when you wish. Three rooms, bath and kitchenette, $2,100 annually up. One and two room suites at rentals proportionate.

Apply to Mr. Merritt on premises, or J. C. & M. G. Mayer, 347 Madison Avenue

An Apartment House *PLUS*
EXINGTON
157 E. 72nd St.

BUSINESS PROPERTY—SALE OR RENT.

UNUSUAL OPPORTUNITY
To Sublet
ENTIRE FLOOR
(3,600 sq. ft.)
6-8 West 48th St.
(just off Fifth Ave.)
Highly desirable as office or for light manufacturing.
PRESENT LEASE HOLDS UNTIL JAN. 31st, 1928
Phone Harlem 0928
BIG SACRIFICE

APARTMENTS FOR SALE OR TO LET.

Parkside

When hunting for a home realize that The Alden overlooks the broad, green acres of Central Park.

A new apartment hotel fully completed and largely occupied; serving pantries. Unfurnished or furnished. 1, 2, 3 or more rooms at reasonable rentals.

Telephone Trafalgar 4100
CARL LETSCH
Manager

THE ALDEN
225 CENTRAL PARK WEST
North Corner 82nd Street

THIS IS A BING & BING BUILDING

Moderate Rentals
Jackson Heights Apartments

3 Rooms . . . $90
Large living room, bedroom with bath, fully equipped kitchen, dining bay, foyer, ample closet space throughout.

4 Rooms . . . $95
Consisting of master bedroom, large living room, large dining room, fully equipped kitchen. Some with garage and open fireplace, $120.

5 Rooms . . $110
These larger suites with two master bedrooms, dining room, large living room and kitchen.

6 Rooms . . $150
Elevator apartment with two bedrooms, large living room, dining room, fully equipped kitchen, ample closet space, sunroom which overlooks beautiful landscaped garden.

7 Rooms . . $200
Elevator apartment with dining room, living room, kitchen, three master bedrooms, two master baths, one maid's room and bath. This apartment overlooks a beautiful landscaped garden; perfect cross ventilation.

New Exhibition Rooms for exhibit of Garden Apartments and Homes in Jackson Heights at 14 E 41st St.
Telephone Murray Hill 9900
(Ground Floor)
Models Floor Plans Photos

THE QUEENSBORO CORP.
Take 7th Avenue Bus to
JACKSON HEIGHTS OFFICE
25th St. and 78th Avenue
Hauemeyer 2360
BROADWAY B. M. T. OR INTERBORO SUBWAY
Office open daily until 8:00 P. M.

NEW BUILDINGS

Immediate Possession
MODERATE RENTALS

20 West 77th St.
Facing Museum of Natural History
Immediate Occupancy
7 Rooms, 3 Baths
Large Foyers—Two Apartments to Floor

210 West 78th St.
3 Rooms, Dining Alcove
6 Rooms, 3 Baths

32 West 82d St.
Adjacent to Central Park
Immediate Occupancy
7 Rooms, 3 Baths

150 West 82d St.
3, 4 Rooms, Dining Alcove
5 & 6 Rooms, 2 & 3 Baths

130 West 86th St.
Immediate Occupancy
3 Room Roof Bungalow
6 Rooms, 3 Baths

50 West 96th St.
4 Rooms, Dining Alcove
6 & 7 Rooms, 3 Baths

760 West End Ave.
AT 97TH STREET
3-4-5 Rooms with Dining Alcove

245 West 104th St.
THE ARMSTEAD
4, 5, 6, 7 Rooms, 2 & 3 Baths

309 West 104th St.
Between West End Ave. and Riverside Dr.
Immediate Occupancy
4 Rooms & Bath,
Also 5 Room Doctor's Apartment

Also for Lease in the following
MODERN HOUSES

36 West 84th St.
Near Central Park West
4 & 5 Rooms, 1 & 2 Baths

595 West End Ave.
Near 89th Street
3 & 4 Rooms with Dining Alcove

599 West End Ave.
Corner 89th Street
4 Rooms, all outside

REPRESENTATIVE ON PREMISES OR
L. J. PHILLIPS & CO.
148 West 72d St. Tel. Trafalgar 9300
L.J.P.&Co.

The ALAMEDA

255 West 84th St., corner Broadway
12-STORY FIREPROOF BUILDING
5 rooms 2 baths $2100
6 rooms 3 baths $2800
SOUTHERN EXPOSURE
7 rooms 3 baths $3000
8 rooms 3 baths $3500
CORNER APARTMENT
Wood Dolson Co., Inc.
Broadway 72nd-73rd Sts. Endicott 8900

The Milburn

242 W. 76th St.
Bet. Broadway & West End Ave.
A New 15-Story Apartment-Hotel in an Ideal Residential Section.
Now Ready for Occupancy
SUITES OF
1-2-3 ROOMS
With Serving Pantry and Automatic Refrigeration. Maid Service Included in Lease.
F. G. BURKHARD
Resident Manager
Tel. ENDICOTT 1006
SLAWSON & HOBBS
RENTING AGENTS
103 W. 72d St. Tel. Endicott 7240

122 E. 76th St.
6-7-8 Rooms
2 and 3 baths
CLARK T. CHAMBERS, Inc.
30 E. 42nd St., N. Y. Mur. Hill 7330.

Unfurnished—West Side.

The Chalfonte

200 West 70th Street
Corner Sherman Square
New Hotel Apartments
Immediate Occupancy
1-2-3-4 Rooms
1-2-3 Baths · Serving Pantries · Central Refrigeration · Maid Service · Moderate Rentals · Indoor and Outdoor Roof Garden · Owner-Managed Restaurant
Agent on Premises
Kanner & Company
Trafalgar 8700

Unfurnished—West Side.

300 RIVERSIDE DR.

COR. 102ND ST.
NEW BUILDING
4 and 5 ROOMS
206 West 104th St.
6 ROOMS
REASONABLE RENTALS
Apply on premises or
317 BROADWAY—ROOM 808
Whitehall 9620
or 475 5TH AVE., ROOM 1013
Ashland 8043

BUSINESS PROPERTY—SALE OR RENT. BUSINESS PROPERTY—SALE OR RENT. BUSINESS PROPERTY—SALE OR RENT. BUSINESS PROPERTY—SALE OR RENT.

THE ESSENTIALS of a Good BUSINESS HOME

Right Location
Abundant Daylight
Proper Equipment
Best Service
Reasonable Rents

New 25 Story, Fireproof Office & Showroom Building
525 Sixth Av.
N.W. Cor. 31st St.
100 x 98.9
Occupancy Nov. 1, 1926

New 15 Story Office Bldg.
424 Madison Av.
S. W. Cor. 49th St.
59.5 x 69.8
Light on 3 sides. May be arranged for professional use. Ready for occupancy now.

New 23 Story, Fireproof Floors & Showrooms
101 W. 37th St.
N.W. Cor. 6th Av.
100 x 100
Occupancy Dec., 1926

Remodelled 12 Story, Fireproof Loft and Showroom Building
20 W. 36th St.
Near Fifth Avenue
65 x 98.9
Excellent light, all floors. Light manufacturing.

The buildings listed here contain all these features and in addition are under our management.

REAL ESTATE SERVICE
THOENS & FLAUNLACHER, Inc.
330 FIFTH AVENUE AT 33rd ST.
Tel. Pennsylvania 3700

To Anyone Seeking Business Space

Thirty men of our staff have just completed a survey of business space for rent between Canal and 59th Street.

Every available square foot has been located, examined and listed. Stores, offices, floors, lofts, sub-lets, manufacturing space, display space, new buildings, old buildings, projected buildings—there is nothing that you require that we cannot show you, if it exists at all.

No need to hunt around! Anything you wish to know is here at your command by phone, call or letter. Advice, too, if you want it, based on 24 years of renting service. No obligation on your part, of course.

Spear & Co. REAL ESTATE INC.
SPECIALISTS IN BUSINESS SPACE
225 Fifth Avenue Ashland 4200

WINDSOR HALLS

61 West 9th St.
BETWEEN 5th & 6th
WINDSOR
Closets with Windows
Large Living Rooms, Woodburning Fireplaces, Casement Windows, Electrical Refrigerators, Architectural Beauty, Location.
5-4-3 Rooms
Sales, Van Rostrand & Morrison Agents
41 Fifth Ave. Stuyvesant 5100
NEW MEROWIT BUILDING

9-Story Elevator Apartment Houses
51 East 90th St.
4, 6 Rooms, 1 to 3 Baths
119 East 84th St.
4 Rooms, Bath
and Extra Lavatory.
Sharp & Nassoit, Inc.
Madison Ave. and 72th St.
Butterfield 3700

37 WEST 47 ST.

17-STORY FIREPROOF
Offices, 225 to 2,800 feet, at $3.00 per foot. Fully equipped; also open floors, 1,500 to 5,500 feet, at attractive figures. Wonderful light. Possession now. Apply on premises.

Store, Basement & Mezzanine
37 WEST 47TH STREET
44 feet wide. 10,500 net feet. Finest in section. Low rent. Apply on premises.

STORAGE SPACE WANTED
1000 to 1500
SQUARE FEET
vicinity
127 St. & 2nd Ave.
Phone Harlem 0928

Small Stores
FOR RENT
J. C. & M. G. MAYER
347 Madison Av. Tel. MUrray Hill 8655.

APARTMENTS FOR SALE OR TO LET. APARTMENTS FOR SALE OR TO LET.

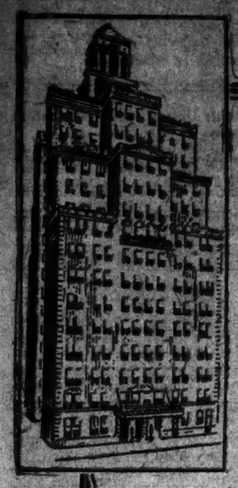

The Newest Creation in the Building Art

The Brierfield

APARTMENT HOTEL

215 West 83rd St.

ADJACENT TO BROADWAY

Suites of

ONE ROOM *and* BATH
TWO ROOMS *and* BATH
THREE ROOMS *and* TWO BATHS

Serving Pantry
Automatic Refrigeration
Complete laundry and clothes drying room on the premises

Two Special Doctors' Apartments

Representatives on Premises—Apartments shown evenings

Harold M. Silverman

1432 St. Nicholas Ave., Cor. 182d St.

BOOKLET ON REQUEST. Phone Washington Heights 8666-1-2-6

Butler Hall

Ideally Located

MORNINGSIDE DRIVE AND 119TH ST.

AN APARTMENT HOTEL

Close to

Columbia College — Barnard College — Teachers College
Cathedral St. John the Divine—Union Theological Seminary

2 ROOMS BATH, SUN PARLOR, RESTAURANT, ROOF GARDEN

ELECTRIC REFRIGERATION IN EACH APARTMENT

Under Personal Management of

Newmark, Jacobs & Newmark

Edgecombe 1620; 3410 B'way

Telephone Premises—Cathedral 9100

Unfurnished—West Side.

The Westover

253-263 West 72nd St

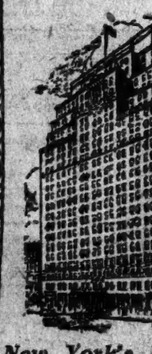

New York's Newest and Smartest Mid-Town Hotel

For November Occupancy

BECAUSE of a certain "jene sais quoi" make the Westover your Town House—it has a flair for the distinctive.

1-2-3

OR MORE ROOMS

Complete Hotel and Maid Service included in lease. The cuisine moderate in price and unexcelled in quality.

Under the resident Management of
M. E. BURKE

Now Open For Your Inspection

Further Particulars on Premises or

Wood, Dolson Co., Inc.
Agents
Broadway, 72d—73d Streets
Endicott 8900

OWNERS
J. B. BOOK, JR.
CORPORATION

Unfurnished—West Side.

In New York's Finest Residential Section

THE *DALHOUSIE*

40-48 Central Park South
Facing Central Park

Apartment of 10 Rooms and 3 Baths

Inquire on premises or

FRED'K FOX & CO., INC.
20 East 39th St.
Phone Caledonia 6900

Hotel George Washington
116 West 72d St.

Between Park and Riverside

A High-Class Residential Hotel
Within 5 minutes of all City activities but away from all noise.

FURNISHED AND UNFURNISHED
See our rates before leasing elsewhere

Single Rooms and Bath
$1200 per annum

Parlor, Bedroom and Bath
$1800 to $2750 per annum

LARGER SUITES IN PROPORTION
Special Weekly and Season Rates
Restaurant of Unusual Excellence AT MODERATE PRICES
Ownership Management

117 W. 79th St.

8 Rooms, 2 Baths

$2,400 upward

Very large rooms

Two extra washstands

Unusually light.

J. C. & M. G. Mayer
347 Madison Ave.
Murray Hill 8686
or your own Broker

755 West End Av.

S. W. Corner 97th St.

New 15 Story Apartment

6 large rooms, 3 baths

Rent $3,300

Apply Supt. on Premises, or
Joseph F. Faiella,
153 West 72d St. Endicott 6288

59 West 71st St.

NEW NINE-STORY MODERN FIREPROOF APARTMENT HOUSE

6 Rooms, $2600 up
2 BATHS

Very large rooms, standard closet space

M. H. Gaillard & Co., Agent
30 East 42nd St. Murray Hill 8526

APARTMENTS FOR SALE OR TO LET. APARTMENTS FOR SALE OR TO LET.

Modern Apartments To Lease

Immediate Possession

Slawson & Hobbs

Managing Agents

162 West 72nd St. Tel. Endicott 7240

145 W. 71 ST.
New Building
Near Broadway
3 & 4 Rooms & Bath
$1,600 to $2,300

501 W. 110 ST.
Opposite Cathedral of St. John the Divine
6 & 7 Rooms
$2,100 to $2,500

162 W. 54 ST.
Corner 7th Avenue
12-Story Fireproof Building
6 Rooms
$2,600

237 W. 74 ST.
Near Broadway
Modern Apartments
6 & 7 Rooms
2 & 3 Baths
$2,600 to $3,400

255 W. 108 ST.
N. E. Corner Broadway
Southern Exposure
2 Passenger Elevators
6-7-8 Rooms, 2 Baths

600 W. 116 ST.
S. W. Corner Broadway
5, 6 & 7 Rooms
2 & 3 Baths
$1,600 to $3,300

322 C. P. West
N. W. Cor. 92d St.
New 12-Story Building
6 & 8 Roooms
3 & 4 Baths
$3,300 to $6,300

600 W. 115 ST.
S. W. Corner Broadway
Opp. Columbia University
Permanent Light and Air
4 Rooms
Low Rent

601 W. 141 ST.
Corner Broadway
5-6 Rooms
Corner Elevator Apts.
$1,200 to $1,500

340 W. 86 ST.
Near Riverside Drive
Modern—Fireproof
2-5-6-7-8
Large Rooms

431 Riverside Dr
Corner 115th Street
Overlooking the Hudson
8 Rooms, 2 Baths
$2,250 to $2,800

270 Convent Av
Corner 141st Street
Modern—Fireproof
4-5 Rooms & Bath
$1,200 to $1,800

A Complete Pocket List of Apartments Mailed on Request

Beautiful New Apartment in Suburban Englewood

IDEALLY situated in the prettiest section of healthy and exclusive Englewood, N. J.

44 trains to and from New York. Running time 10 minutes. De Luxe Busses to New York on half hour schedule.

A magnificent elevator apartment of Tudor architecture, spacious all outside rooms facing on beautiful English gardens, dining room, hall room and frigidaire equipment, house garage at minutes service, far surpasses any apartment in suburban New York.

Suites of two rooms and one bath to seven rooms and 3 baths, with separate servants entrances.

$950 to $2,800 per annum

Three golf courses of National prominence immediately adjacent in which membership are available for desirable applicants.

JAMES F. GANNON & SON
Rental Agents on Premises

Journal Square Bank Bldg. Jersey City, N. J. Bergen 7300

52 E. Palisade Ave. Englewood, N. J. Englewood 2125

Tudor Hall

Engle St. and Beach Ave. Englewood, N. J.

OCCUPANCY—when desired

Representative always on premises

Illustrated brochure upon request

Unfurnished—West Side.

20 West 84th Street

Near Central Park W.

New Building

6 Rooms

3 Baths

Agent on Premises

Unfurnished—West Side.

THE ROGER MORRIS
Elevator Apartments
3-4-5-6 AND 7 ROOMS
IMMEDIATE POSSESSION
EVERY MODERN IMPROVEMENT
400 WEST 160TH ST.
OVERLOOKING POLO GROUNDS
Near 157th and Broadway Subway Station
PHONE WASHINGTON HEIGHTS 8560

Unfurnished—Bronx.

Andrews Ave., 2321
Near Fordham Road
3 and 4 Room Apts.
New Building—Now Renting
from Nov. 1st occupancy.
All Latest Improvements
Large, Light Rooms.
Rent $60 to $85
Inquire Supt. on Premises.

Unfurnished—Queens.

LEASING FROM NOV. 1

Ready for Occupancy Now

4, 5 and 6 Room Apartments
All Modern Improvements

$62.00 and up

500 feet from Grand Avenue Station L. I. R. T. and B. M. T. Astoria Line. 15 minutes to Manhattan.

MATHEWS CO.,
Grand & 4th Avenues,
ASTORIA

Furnished—Queens.

Queens Gardens

Efficiency Apartments

Two-room, semi-furnished, with conveniences of four; three rooms with conveniences of five. $65 to $80. A few fully furnished suites also.

Renting Agent on Premises.

22d St.—Roosevelt Av.—23d St.
Jackson Heights
Phone—Havemeyer 6868

Unfurnished—West Side.

915 West End Avenue

New Building

S. W. Cor. 105th St.

Exceptional Seven - Room Corner Apartment

3 Baths

6 Rooms—3 Baths

Agent on Premises

NEW BIOGRAPHIES OF WASHINGTON.

In a 40-page issue of The New York Times Book Review next Sunday, two new biographies of George Washington are reviewed. One is by W. E. Woodward; the other by Rupert Hughes. A portrait of Washington by Gilbert Stuart is reproduced.—Adv.

Real Estate Management.

MANAGEMENT and rents collected; personal attention and frequent calls will increase the return on your property; responsible. Clyde Realty, 165 West 46th St.

MANAGEMENT of apartments and apt. buildings solicited; rates reasonable. Marcus & Bertlein, 421 7th Av. Lackawanna 9705.

Mortgage Loans Wanted.

READY NOW.

For building loans and second mortgages we buy purchase-money mortgages or lend against them; 24-hour service. Apply to ATLAS MORTGAGE CO., INC., 31 Chambers St. Phone Worth 4900.

SPECIAL bank funds available for first mortgages; Greater New York; prompt acceptances; liberal amounts. NIEDERHOFFER & SOMAR, 152 West 42d St. Wisconsin 2468.

$5,000,000 AVAILABLE for 1st mortgages; large amounts for building loans. 1st mortgages and bond issues; New York, Long Island, Westchester, New Jersey. Cortlandt 1079. Wellen Corp., 170 Broadway.

CORPORATION holding several second mortgages of fifty and one hundred thousand each is about to Builders & Holdings; principals only need apply. T 2462 Times Annex.

BUILDING LOANS.
SHORT-TERM MORTGAGES.
GERARD COMMERCIAL CORPORATION
42 WEST 39TH ST. WISCONSIN 5360.

2D MORTGAGES BOUGHT OR MADE. Manhattan and within 50 miles. Any amounts, building loans or 1sts. IRVING MESSING, 32 WEST 42ND.

WE ARE direct investors in SECOND MORTGAGES on improved property in Greater New York. Eisenbud & Brock, 32 Court St., Brooklyn. Tel. Triangle 0460.

CASH—ONE MILLION DOLLARS to loan immediately on second mortgages, Manhattan preferred. Irving M. Wolfe & Co., 32 West 42d. Vanderbilt 8570.

SECOND MORTGAGES.
Money available on property, New York and vicinity. Assorted Bond & Mortgage Co., 103 West 42d. Wisconsin 8072.

$500,000 AVAILABLE for second mortgages; $5,000 up; quick action. Simon Greenberg Realty Corporation, 26 Court St., Brooklyn. Triangle 1180.

MORTGAGES
BUILDING LOANS,
PHOENIX FACTORS, INC., 7TH AV.

IMMEDIATE market, several hundred small first and second mortgages. Maynard J. Joy, 17 East 42d. Murray Hill 2694.

MONEY to loan on vacant land in Greater New York; amounts up to $5,000. 8 611 Times Downtown.

CHEAP 1ST AND 2D MORTGAGE MONEY. Duross, 280 Madison Av. Vanderbilt 4961.

FIRST AND SECOND MORTGAGE MONEY. Brown Realty Corp., 162 West 34th.

INVESTOR will purchase second mortgage; any amounts. Kraus, 925 East Tremont Av.

Mortgage Loans Wanted.

HAVE 2 estate funds, $30,000 and $12,000, for Manhattan first mortgages. J. E. Allison, 160 Broadway. Cortlandt 1170.

2D MORTGAGE, $14,000, 15 months, Pelham Manor; tax $35,280; savings bank; liberal discount. J. Adair, 1,819 Broadway.

$60,000 SECOND MORTGAGE; good apartment security; liberal discount. Pfeifer, Gilsey 4064.

SMALL second mortgages for sale. Maynard T. Joy, 17 East 42d.

Houses and Estates.

Manhattan For Sale or Rent.

5D AV., 1954-6-8 (northwest corner 106th St.)—3 four-story buildings, with stores, including vacant land, 50' x 75'; 4 story stores; plot 61x80; price $150,000; rents $9,950; cash about $50,000, balance terms arranged. MITCHELL REALTY CORP., 229 5th Av. Tel. Pennsylvania 1124.

53D 490 WEST—Vacant house, sell or rent; small cash; modern improvements; parquet floors; particulars, 1-9, premises.

56TH, 7A EAST—28-foot residence; elevator; cream of locations; $65,000. Warren L. Marks, 12 East 41st.

60TH, EAST—American basement remodeled house; furnished antique Italian style; 3 masters, 3 servants, 4 baths; modern; for season or year. Apply Plaza 1100.

66TH ST. (near Park Av.)—5-story; rent $3750. Telephone Rhinelander 8220.

70TH (near Central Park West)—Four-story and basement brownstone; 12 rooms, 4 baths; high-class residence or suited for alterations. Wexler & Schneider, 7 East 42d St. Phone Vanderbilt 3760.

72D, 309 WEST (near Riverside Drive)—Five-story limestone dwelling with electric elevator; for sale or lease; reasonable. Room 219, 147 Fourth Av.

73D, EAST—Private house, 13 rooms; refined people; rent $333; excellent location; immediate possession; brokers protected. Butterfield 2946.

76TH ST., WEST—5 five-story bodies, completely remodelled and refurnished; rentals about $19,000. Bryant 2995.

80S—$6,000 down buys 4-story and basement, furnished; 14 rooms, 5 baths; income $600 monthly. Schuyler 4782.

84TH, 16 EAST—Unusual residence, beautifully decorated; elevator; 13 rooms, 6 baths; bargain, $85,000; would lease. Warren L. Marks, 12 East 41st.

JANE ST. (near Greenwich)—$23,000; immediate possession. C. W. Smith, 140 West 19th.

WEST 139TH STREET.

A 5-story new law apartment; good layout; moderate rents; building in excellent condition; rents over $16,000; price $110,000.

Principals only.
JOSEPH MILNER COMPANY, INC.
285 Madison Avenue.
ASHland 4110.

WEST 80'S (park)—4-story, fine condition, steam heat; price $80,000; good mortgages; investigate. Bieber, 150 West 72d.

WEST END AV. 601—Ten rooms, private house; $3,000 yearly. Trafalgar 1515.

A NEW
2-STORY CORNER 2-FAMILY
BRICK HOUSE JUST COMPLETED,
15 rooms, large foyer and reception hall; open porches; charming view of Hudson, terrace, garden plot; right here on Manhattan; one block west of Broadway; low price; easy terms; open for inspection from 11 A. M. to 5:30 P. M. 640 West 207th Street.

PRIVATE DWELLING TO LEASE.
147TH ST. (adjoining corner of St. Nicholas Av.)—12 beautiful rooms, newly decorated; electricity; parquet floors; all improvements; excellent condition; reasonable rent. Jacob Goodman, 67 West 125th St., N. Y. O. Harlem 9060.

HAVE A new 2-family brick house in Bronx; will show splendid returns to investor; can be bought at with only $1,600 cash. Address reply to W. H. Au, 125 Times.

Queens and Long Island for Sale or Rent.

ASTORIA—Beautiful 2-family brick house with 2-car garage; all improvements, located in the heart of Astoria; owner leaving town. For all particulars call Astoria 6411 or 527 8th Av.

BELLEROSE—Six-room Colonial house; all improvements; large plot; bargain, $8,000; easy terms. Weisel, 1,497 Broadway, Wisconsin 8788.

DOUGLASTON—RENTALS.
UNFURNISHED—3 TO 9 ROOMS, $150 UP.
FURNISHED—4 TO 11 ROOMS, $190 UP.
DOUGLASTON REALTY CO.,
NORTHERN BOULEVARD, DOUGLASTON.
OFFICE OPEN EVERY DAY.

FLUSHING HOUSES.
4 rooms, 2 enclosed porches, tiled kitchen, bath, steam; fireplace, garage; $10,000.
7 rooms, centre hall, tiled kitchen, enclosed porch; attic, garage; $15,500.
7 rooms, brick, centre hall, tiled bath, enclosed porch, attic, garage; $15,500.
H. G. SNYDER, Flushing 2230-2696.
Opposite Broadway-Flushing Station.

FLUSHING—North Shore houses, plots, rent, sale. Neaffey, Columbus 9486.

JAMAICA'S finest hill section; $9,500 buys $9,000 house; select neighborhood; private way; 20 minutes Manhattan; 180-foot depth; yards; 5 cents fare; large rooms; steam; parquetry, tiling; $800 cash, $75 monthly, principal, interest. Corn Exchange Building, Jamaica. Hillside 6100.

Big 4 Beautiful Stieffen's 2-family house, 18 rooms; caretaker's quarters open for inspection; ready for occupancy. 4,450-51 Barnes Av., near 238th St. White Plains Av. subway and L stations. STIEFFEN REALTY CO., owners, 4,327 Park Av. Tremont 8080

Buildings and Factories.

Manhattan-Bronx For Sale or Rent.

Continued From Preceding Page.

26TH ST., 330 WEST—Long-term lease 3-story building, containing stores; plot 25x100; will alter to suit; immediate possession. Apply L. J. Phillips & Co., 149 West 72d St. Tel. Trafalgar 9300.

West 30th (near 8th Av.)—Four-story building, 25x100, elevator, steam; lease or sale; $10,000 cash. Amos & Co., 36 West 31st. Lackawanna 1280.

FACTORY LOFTS at 125-129 East 26th St., running through block to 10th St.; suitable for woodworking, storage or manufacturing; all conveniences, such as light, heat, sprinkler system; freight elevators, complete building; possession; owner can occupant is moving to L. I. City; also one or more floors to lease; brokers protected. Wm. P. Young & Bro., Inc., 338 Verson Av., L. I. City. Stillwell 5976.

FACTORY FOR SALE.

7-story loft building for warehouse or light manufacturing; a corner building, 22x100; price and terms reasonable.

WM. A. WHITE & SONS,
46 Cedar St. Tel. John 5700.

BUILDING TO LEASE.

Two-story and basement, fireproofed; 12,000 sq. feet; good railroad facilities; will divide to suit. Apply Mezzi Realty Co., 256 East 135th St. Telephone Mott Haven 3260. Brokers protected.

LOFT BUILDING.

1,537 Avenue A, corner 71st St.; size 20x27, 4-story and basement; being remodelled; new elevator, &c.; ready Nov. 1; full commission to brokers. Leswood, 41 East 42d St. Vanderbilt 2140.

60,000 SQ. FT. RR. SIDING.

4-story concrete, sprinklered building; large freight elevator; heavy floor capacity; mighty livable; low rental. Y 2257 Times Annex.

LOFT BUILDING, 6 stories and store below 14th St., near Broadway; will show 20 per cent above amortization of mortgages on investments of $25,000. Frederick Fox Co., 703 Broadway. Stuyvesant 4455.

25,000 square feet, on Harlem River; suitable for warehouse or factory; fireproof; sprinklered; loading platform; dock facilities if required. Eugene A. Walsh, 31 East 125th. Harlem 8096.

FACTORIES, ANY SIZE, ANYWHERE.
GALLARD REALTY CO.,
FACTORY BROKERS,
100 EAST 42D ST. ASHLAND 8714.

TO LEASE—3-story brick with 1-story extension, 52x99, 527-529 East 120th. Estate of John D. Brookman, 165 Broadway, Cortlandt 1081.

ABSOLUTE LIQUIDATION BARGAINS. MANHATTAN AND BRONX PROPERTIES. HAUSCHILD'S, 46 WEST 46TH ST.

6-STORY fireproof building; 360-pound floors; 22x100; centrally located; sacrifice price; terms. Duross, 67 7th Av.

WAREHOUSE, 24,000 feet, 40 cents; excellent location. Harry N. Stein Co., Vanderbilt 8092.

Brooklyn-Long Island For Sale or Rent.

LONG ISLAND CITY.
5,000 TO 100,000 SQ. FT. SPACE.
IMMEDIATE OCCUPANCY OR WILL
BUILD TO SUIT.
ROMAN-CALLMAN COMPANY,
BRIDGE PLAZA. STILLWELL 7000.

LONG ISLAND CITY, 1-story brick; 7,500 square feet, with railroad siding. Hammond, 406 Jackson Av. Stillwell 6740.

ONE-STORY NEW BRICK CORNER; DAYLIGHT LOFT; 50x100; ASTORIA SECTION; LONG ISLAND CITY. 60 SURFACE CAR LINE. NEAR SUBWAY; WILL SELL OR LEASE FOR TERM OF YEARS; UNRESTRICTED. H. N. GUNN REALTY CO., OWNERS, 406 JACKSON AV., LONG ISLAND CITY, ASTORIA 4040. BROKERS INVITED.

FACTORIES—Any Size—LOFTS.
SALE OR RENT.
J. I. KISLAK, HOBOKEN, N. J. Tel. 7100.

BUILDING, 26,000 feet, one-story, fireproof, sprinklered; unrestricted zone. Owner, Stagg 7460.

New Jersey For Sale or Rent.

FACTORY, entire building, one-story and cellar 40x70; feet located North Arlington; good light; reasonable rent. Apply Burke Molding Company, 389 5th Av. Phone Caledonia 3877.

FACTORY SPACE, sites, lofts, Jersey City and vicinity. D. E. C. Somers, Realtor. 700 Bergen Av. Bergen 4938.

Other Sections For Sale or Rent.

TWO factories, $40,000 each; 1½ acres ground; one factory, $150,000, 40,000 square feet floor space. Box 97, Bronxville.

Lofts and Floors.

Manhattan-Bronx For Rent.

5D, 40 WEST—Lofts, 25x82, $75.
27th, 40 West, 40x100, $4,200 or
8 West, 82,100, 3 elevators.
Grand St., 137-139, 38x80, $2,000. All immediate possession. Butterfield 2244.

17TH ST., 29 WEST—Seventh loft, 100% sprinkler, light all around, 20x100; all improvements; $150. KLINGHOFF, Spring 7749.

34TH, 121-123 EAST—8,000-5,000 square feet, light lofts; 12-story fireproof building; sprinkler system; minimum insurance rate. Apply Superintendent, 118 East 28th St.

34TH, 131 WEST (near 6th Av.)—Light lofts; manufacturing allowed; low rents. SHARUM, 122 5th Av. Watkins 1878.

29TH, 253-258 W., near 7th Av.; Penn. 8061—Lofts, needle trade, 100% sprinkler; elevators, heat, &c.; brokers protected. See Supt.

57TH, 25 WEST—Modern loft for light manufacturing; sprinkler; building remodeled; reasonable rent. Inquire premises or agent, Vanderbilt 4577.

42D ST., WEST.

Two fine lofts just west of Times Square; perfect for fitting out for light manufacturing, printing, service, storage and similar purposes; one offers excellent showroom or display possibilities.

Building is 8-story, concrete and steel; 75x100; 100 per cent. sprinklered, with low insurance rate; steam heat; one passenger, two automobile elevators; 250 pounds floor capacity.

Immediate possession for both or one of these floors; brokers protected.

LANDO COMPANY, INC.,
427-31 West 42d St. Longacre 4848.

46TH, 144 WEST (near Broadway)—Parlor loft; rent very reasonable. Shindheim.

47TH, 26 WEST—New building; elegant lofts; also store, suitable any business; light manufacturing. Bilson, Bryant 6425.

57TH ST., 25 EAST—Parlor floor store, size 20x80, excellent display window, skylight. Phone Murray Hill 9893.

AVENUE A, 1,527 (Cor. 71st St.)—Size 20x87, 5-story and basement; will rent whole or part; ground floor; store; sprinklered; being remodeled; new elevator, &c.; ready Nov. 1. Leswood Realty, 41 East 42d St. Vanderbilt 2140.

BRONX LOFTS, FACTORIES
NEAR FREIGHT TERMINALS.
IN CENTRE OF ALL SHIPPING
AND TRANSIT FACILITIES:
DAYLIGHT, FULLY SPRINKLERED;
LIGHT, HEAVY MANUFACTURING;
4,500 TO 50,0000 SQUARE FEET AT 38C UP;
VERY ATTRACTIVE LEASE.
OR SELL AT EASY TERMS.
OWNER, O. A. PEDERSEN,
509 WILLIS AV. MELROSE 7979.

GREENWICH ST. (close to Rector St.)—Very desirable lofts, 1,000 feet to 2,500 feet; steam heat; elevator service; excellent light. FAOUR BROS., 85 Washington St. Telephone Bowling Green 7349.

MADISON AV., 439—Modern elevator building just completed; daylight floors; approximately 1,800 square feet; suitable offices, showrooms, studios; moderate rental; also pent house, 25x50.

LOFT—WEST 42D ST.
Rent reasonable. Will give lease.
GARFORD MOTOR TRUCK CO., INC.
13th and William Sts., Long Island City.
Stillwell 8525.

DAYLIGHT LOFT FOR MANUFACTURING. 24 feet 100x100, or will divide; corner 101st St.-Columbus Av.; sprinkler, elevators; steam heat. Inquire Supt. or write Box 112, Rockaway Beach, N. Y.

SUBLEASE loft at sacrifice, 66x100. Light on four sides, and skylight. 250 pounds carrying capacity. Sprinklers. Suitable printer, or any heavy manufacturing. Possession. Hirschbach, 10 West 23d St.

LIGHT LOFTS, OFFICES AND SHOWROOMS—122 5TH AV.
$75 to $300 per month low rents.
SHARUM, 122 5th Av. Tel. Watkins 1878.

LOFT, 50x100, LIVE STEAM, HEAT, SPRINKLER SYSTEM, ELEVATOR; REASONABLE RENT. 258 GREENE ST., 4TH FLOOR.

12,500 and 5,500 feet, fireproof sprinklers put in. Hergert, 422 East 53d.

Brooklyn-Long Island For Rent.

GREENPOINT, Brooklyn—New, light, steam-heated loft, 7,500 sq. ft., second floor; elevator. Kirk & Diamond, 305 Broadway, Worth 5445. 8:24 Times Downtown.

Other Sections For Rent.

MANUFACTURING SPACE.

BRIDGEPORT, CONN.

One of the largest manufacturing plants in Bridgeport, as the result of consolidation of operations, has available several floors, approximately from 5,000 to 10,000 square feet; exceptionally fine manufacturing space for rent to desirable tenant.

These rooms are ideal for light, clean manufacturing, and arrangements can be made for practically every necessary service in the way of light, power, elevator service, trucking, &c.

For further information apply

BRIDGEPORT CHAMBER OF COMMERCE,

BRIDGEPORT, CONN.

Stores.

Manhattan-Bronx For Sale or Rent.

20TH, 252-258 W. (near 7th Av., Penn. 8061)—Stores, furs and skins, 90x80; will divide.

37TH, 34 WEST—Store to rent. Phone Bryant 9047.

46TH ST., 6 EAST—Store, 20x100 and basement; reasonable rent.

Stores.

Manhattan-Bronx For Sale or Rent.

Continued From Preceding Page.

57TH, 139 WEST—22x100; fireproof walls. Inquire Wentworth Portland Co., Wisconsin 1041.

BROADWAY (below 14th St.)—Store and basements, 6,000 square feet floor space, suitable for any business in a fireproof building. Russell, 198 Broadway, Cortlandt 0471.

MADISON AV., 857 (77th St.)—Store, suitable tailor, 17 ft. premises.

MADISON AV.—1,007—Store. Ideal location, between 77th and 78th Sts.; store 20x36.

PARK AV. (northeast corner 74th St.)—Small store suitable for druggist, dry cleaner, valet, florist or other high-class business. Irving & Ives, Inc., 806 Park Av. Regent 1710.

WASHINGTON ST., 164-166—entire building, $300; another store nearby. Phone Stanley, Canal 7861.

WHITEHALL ST., 39—Floor above; store; suitable any business; corner property; $250. Apply H. A. Fejes & Co., 1 Liberty St. John 2027.

STORES
in GREEN GARDENS, the new apartment house centre of Greenwich Village.
CORNER HUDSON AND BARROW STS.
Low rentals.
BROKERS' COOPERATION REQUESTED.
V. GREEN COMPANY, owners,
on premises, or 45 West 34th St.
Wisconsin 4400.

TWO ATTRACTIVE SHOPS.

57th St., 152 West—12x30 and $243; suited for jewelry, confectionery, stationery, millinery; immediate possession. Inquire administrative manager, Carnegie Hall, 154 West 57th St. Brokers protected.

ATTRACTIVE STORES IN SECTION WHERE TRADE IS ESTABLISHED; $50-$100-$150 PER MONTH; ARDLEA ARCADE SHOPPING CENTRE. TELEPHONE MURRAY HILL 5468 FOR PARTICULARS. MURRAY & BARBER, 250 PARK AV.

OPEN A SHOP IN TIME FOR THE HOLIDAY TRADE IN THE ARDLEA ARCADE SHOPPING CENTRE. MURRAY & BARBER, 250 PARK AV. MURRAY HILL 5468, OR YOUR OWN BROKER.

IDEAL location for fur store or restaurant; street floor; big show windows, 42 feet fronts, 4,400 square feet; long lease; reasonable; 140 West 28th St. Watkins 3210.

HAVE waiting clients for vacant stores.
STANLEY-HOWARD CO., INC.,
2,061 Broadway, Endicott 5534-5-6.

TEA ROOM, excellent location, long lease, reasonable. Berdick Co., 347 Madison Av.

STORE—Best location, 35th St., 7th-8th Av.; rent $4,000. Iecoe. Chickering 7166.

STORES for best Manhattan locations. Phone Harry N. Stein Co., Vanderbilt 8092.

Offices.

Manhattan-Bronx For Rent.

507 5TH AV. (AT 42D ST.).
Desirable small offices, $60.
Choice larger offices, $100 to $175.
HERMAN ARMS COMPANY,
505 5th Av. Vanderbilt 4737.

5TH AV., 246—Furnished private office; individual telephone, stenographer; $25 monthly. Brpck.

5TH AV., 500 (corner 42d St.)—Desirable light office for $40 per month. See Mr. Jamieson, Room 205.

5TH AV., 353 (Columbia Trust Bldg.)—Desirable offices, reasonable rentals; immediate possession. Inquire Bial, Room 701.

5TH AV. AND 44TH ST.—Will sublease 2,000 sq. ft. corner office space; offices suitably divided; $25 sq. ft. 9 29 Times.

5TH AV.—Sublet high-class suite 2 day-light offices, 644 feet; reasonable. Watkins 7812.

5TH AV., 305—A few small offices, $45 per month Caledonia 0422.

7TH AV., 453—Choice offices and desk room available; stenographic and telephone service; reasonable. Martin E. Golubock Co., Room 1415.

7TH AV., 1,373 (near 114th St.)—Office on ground floor; suitable for dentist.

23D, 318 WEST—Office, beautiful single, double rooms; everything new; hot water, steam heat; balcony in every room; convenient to all subway and car lines; men only; rates $10 week up.

28TH ST., 116 EAST—Offices, skylights and others; 10-story building. Superintendent.

26TH, 19 WEST—Beautiful front office; furnished or unfurnished, service. Room 401.

34TH ST., 45 WEST (opposite McAlpin Hotel)—Large offices, $50 up; lowest rent in neighborhood. Apply Room 806.

34TH, 19 WEST—$15 month will share furnished office, stenographer, phone. Levin.

37TH ST., 42 WEST—Suite of offices to sublease, furnished or unfurnished, in whole or in part; reasonable. Inquire A. Fruchter, 42 West 37th, or phone Wisconsin 4924.

38TH, 9 EAST—Lawyer's suite, beautifully furnished, front light; sound-proof; private offices; services optional; $55. Room 501.

156-158 EAST 42D ST.
Desirable Floor (9 partitioned offices).
Will lease entire or part.
HIGHEST TYPE OFFICE BUILDING.
Units of 150 square feet and larger.
Also for sublease, 2,500 square feet,
On 7th floor—excellent light.
Great location. Handy transit.
SEWARD W. CHRLICH,
Ashland 0695. Or your own broker.

42D ST., CORNER MADISON AV.
550 feet partitioned on 23d floor; excellent light; also furniture if desired; two entrances. Baumeister, 17 East 45th. Murray Hill 3816.

42D ST., 17 EAST (National City Building)—Sublet desirable private office or desk space; secretarial and telephone service. Suite 426. Vanderbilt 8285.

42D ST., 7 WEST—Desirable studio; good north light; suitable for commercial artist, &c. See Mr. Jamieson, 500 5th Av., corner 42d St.

42D ST., 324 WEST—$25 MONTHLY. Desirable offices, furnished and unfurnished; modern elevator building; Times Square. Freeman Co., premises. Wisconsin 7297.

42D ST. (Broadway)—Sublease two rooms, beautifully furnished. Times Building. Bryant 3595.

42D, 152 WEST—Suite 1237, private office, furnished, service; opportunity for builder to connect with live realty firm.

44TH, 127 WEST—Private office, furnished-unfurnished; use of reception room. 508.

46TH, 6 EAST—Offices and show rooms; furnished and unfurnished; including telephonic, stenographic and all other services, also selling privileges. Modern Service Co., 4th floor.

47TH ST.,
245-251 WEST.
Elegant offices, $35 and up; and unfurnished; building under new management. Inquire Room 403.

48TH, 19 EAST—Showrooms and offices, single or en suite; elevator service; lease. Phippe, Murray Hill 1200.

72D, 100 WEST (Papas Building)—Very accessible, important centre; several modern adjoining offices or studios. Tel. Trafalgar 2297.

BAR BLDG. (56 W. 44th)—Furnished, unfurnished, 400 feet, partitioned, private office, reception; desirable rental. Baumeister-Baumeister, 17 East 45th. Murray Hill 3817.

BEEKMAN ST., 5 (near Park Row)—Attractive private offices, front room, furnished; phone, intelligent service; reasonable. Room 512.

BROADWAY CORNER STORE.
Particularly suitable for druggist, luncheonette, cleaner and dyer, haberdashery, chain store.
Immediate possession. Rental reasonable.
MARSTON & CO.,
25 West 48th St. Bryant 6060.

BROADWAY, 1,658 (Room 706)—Advertising man will share or sublet privately partitioned office in well-furnished suite, including stenographer and phone; reasonable. Circle 7265.

BROADWAY, 1,819—Large light office, Gotham Bank Building, overlooking Central Park; 3 rooms and waiting room. Columbus 7336.

BROADWAY, 1,201 (291h)—Private office, elegantly furnished, $25; private desk, $10-$15; complete service; mail privilege. 84 Brown.

BROADWAY, 1,861-1,869 (corner 61st St.)—Desirable offices for a dentist, chiropodist and other professional; suitable for any business. Hotel Pasadena. Columbus 7127.

BROADWAY, 1,819 (Suite 2207)—Part handsome furnished executive office overlooking Central Park; stenographic services; suitable accountant attorney.

BROADWAY, 1,182, suite 706 (28th St.)—Daylight, 950 square feet, 4 windows, partitions; sublet; bargain. Madison Square 7151.

BROADWAY, 2,067 (corner 71st St.)
New building; subway express at door; 2 desirable large and small offices; low rentals. Phone Trafalgar 9493.

BROADWAY, 1,674—A good, light office in fireproof two-elevator building; $45 per month. Mr. Hiltonsmith, Room 812.

BROADWAY, 236—Furnished offices, $30 to $60; desk, $15; mail, phone privileges, $5; best proposition for service. Duane.

BROADWAY, 1,658 (51st)—Private mahogany furnished office; switchboard service; $25. Lindsley.

BROADWAY, 32—Small office, furnished. Modern building. Hanover 2880.

BROADWAY, 261 (Room 45)—Part office with or without service.

CHURCH ST., 30—Very desirable private office in suite, partly furnished. Room 326 Cortlandt 0066.

KNICKERBOCKER BLDG. (42d)—Private office, desk room, mailing privileges. 35 Wisconsin 2490.

LIBERTY ST.—Exceptionally light, outside office; 250 square feet; floor covered; bargain, $50. Phone Rector 1095.

MADISON AV., 183 (corner 34th St.)—$50 feet in new building, divided into 3 private offices and large main room; corner; 5 windows; unusual space; bargain. Room 1109 Call Ashland 7078.

MADISON AV., 331—Furnished or unfurnished, large steel office, with private office; sublease. Murray Hill 4023.

250 PARK AV.
To sublease, ideal space of 1,250 sq. ft. on upper floor with five large windows on Park Av.; a very attractive figure will be quoted to an A1 concern. W. A. Peck, 50 East 42d St. Vanderbilt 4558.

Offices.

Manhattan-Bronx For Rent.

WALL ST. DISTRICT—Quiet, private office, $40; stenographic service; telephone; transit facilities. Room 1010, 120 Broadway. Cortland 3028.

WALL ST.—Offices, monthly; handsomely furnished desks; mail address; St. Whitehall 1515.

WILLIAM ST., 110 (Suite 508)—Suite of 3 offices; furniture may be purchased if desired. See Mr. Morris.

UNUSUAL opportunity to secure attractive offices in the Tribune Building facing City Hall Park; light and cheerful; one newly decorated office at $35 per month, including light; others in proportion. Apply on premises or to Herbert McLean Furst & Co., 154 Nassau St., Room 1400. Tel. Beekman 8698.

OFFICES,
$30 month and up.
Also a few completely furnished.
236 West 55th St.,
at Broadway.

BEAUTIFULLY furnished offices sublet by real estate operator, Madison Av.; whole or part; suitable attorneys, finance, accounting or building. Box 127, 238 West 42d St.

SAVE MONEY—Furnished private office and stenographer; $25 monthly. 246 5th Av. Bruck.

FURNISHED suite, 2 rooms, 500 feet; telephone installed; $115; bargain. Vanderbilt 5191.

OFFICES, desk space, and stores, located promptly proven, downtown buildings; no charge. Apply Room 1538, 25 Broad Street.

ONE private office, furnished or unfurnished, with telephone and stenographic service. Call Room 1100, 15 East 40th St.

FURNISHED private office for rent, with or without stenographer; $30. 118 Broadway. New York. Apply Room 1231.

IF YOU WANT AN OFFICE, ANY SECTION, SIZE OR RENTAL, APPLY 500 5TH AV., ROOM 308. TEL. PENN. 1355.

FURNISHED offices to let; reasonable; third floor. 1,562 Broadway at Times Square.

SMALL, LIGHT OFFICE,
ELEVATOR BUILDING.
1,140 Broadway, 20th St.

ATTRACTIVE office, fully furnished, sublet. Room 606, Flatiron Building, 200 West 23d St.

PRIVATE OFFICES, furnished. Knickerbocker Bldg., 152 West 42d St., Room 423.

Other Sections For Rent.

MONTCLAIR—Two offices, 20 by 20 and 14 by 20, in most prosperous community centre in town; new building; wonderful opportunity for any professional use. Apply Brandow's Pharmacy, 39 Watchung Plaza, Montclair, N. J.

Desk Room.

Manhattan-Bronx For Rent.

47TH AV., 167 (Room 215)—Desk room or office; reasonable; light; airy.

5TH AV., 511 (Suite 1209)—Mail address; telephone message carefully taken; use of desk; $5 monthly. Lexington 9063.

5TH AV. address; centrally located; desk, mailing, telephone service; reasonable. Pennsylvania 1365.

57TH AV., 246—Furnished private office, including telephone, stenographic service; $15 monthly.

5TH AV., 500 (near 42d St.)—Mail, telephone privileges, $2.50. Room 901.

5TH AV., 500 (corner 42d)—Desk room and mailing privileges. Suite 601.

54TH ST., 223 WEST (Pennsylvania Bldg., Suite 815, 8th floor)—Desk space in accountant's and lawyer's suite.

38TH, 15 WEST—Desk space, furnished, service, telephone; $20-$25 monthly. Room 1205.

42D, 130 WEST (1106)—Bright, attractive private office, furnished; also desk space.

45TH, 250 WEST—Half sunny office, mahogany furnished; very reasonable. Suite 306A.

BROADWAY, 1,431—Flat top desk in professional office with service. Room 908.

BROADWAY, 200—Desk room, $15; office, $35; mailing privileges, $5. Room 210.

BROADWAY, 331—Desk, $20; office, furnished, services, $35; mail, $5. Room 500.

BROADWAY, 1457 (42nd St.)—Desk space; room 813.

CHURCH ST., 135—Desk $10; office, furnished services, $20; mail $5. Neiles.

KNICKERBOCKER BLDG. (42d and Broadway)—Private desk, telephone, typing and stenographic privileges; $10 up. Suite 1502.

TIMES SQUARE section, desk with, without service; reasonable rent. Longacre 2061.

MAIL, telephone privileges; confidential service, conference room; $5 monthly. 246 5th Av.

DESK ROOM in realty store; $20 monthly. Telephone Rhinelander 0296.

MAIL ADDRESS; 3 MONTHS, $5.
Room 314, 1,170 Broadway.

Business Places (Miscellaneous).

All Sections For Sale or Rent.

37TH, 12 EAST—Showrooms, large or small; display windows; also 1, 2 rooms, suitable commercial studio or living.

47TH, 146 WEST—Showrooms, suitable any business. Inquire Cigar Store, premises.

WHITE PLAINS.
Several business income properties for reduced price; quick sale. John A. Schmitt, 221 Martine Av., White Plains.

ELKS, MASONS, ODD FELLOWS OR OTHER LODGE OR CLUB.
SPACIOUS ROOM SPECIALLY ADAPTED FOR CLUB OR MEETING ROOM; HOTEL SERVICE; BREAKFASTS.
AN ADDRESS OF DISTINCTION.
HOTEL MADISON SQUARE,
37 Madison Av. (26th). Madison 3900.

STORE just completed on Steinway Av., near Broadway, ideal location; suitable for any business. 32-11 Steinway Av. Particulars phone Julius Land, Pennsylvania 0060.

TEA ROOM—EXCELLENT LOCATION. Long lease; reasonable.
MARSTON & CO.,
25 WEST 48th ST. BRYANT 6060.

TO LEASE, ground and second floors, 627 East 180th St. Estate of John D. Brookman, 165 Broadway, Cortlandt 1081.

TO LEASE, two garages, 20 feet each, 332-334 West 70th St. Donald S. Walker, 165 Broadway. Cortlandt 1081.

Business Places Wanted.

STORES WANTED
for chain stores; submit only excellent locations.
LAKIN & LANGBERT,
152 West 42d St. Wisconsin 3536.

GASOLINE station or plots wanted Manhattan, Brooklyn, Bronx. Walter Loeb 1,457 Broadway, Suite 813.

Apartments Furnished—Manhattan.

Apartments of Miscellaneous Rooms.

4TH.
FURNISHED. 181ST
Unfurnished apartments.
APARTMENT RENTING CO., INC.
176 West 72d. Endicott 1278.

4TH-200TH—Select furnished and unfurnished apartments. Kaufman Apartment Renting Service, 156 West 72d St. Trafalgar 6241.

5TH AV., 61—Two and three rooms, bath, kitchenette; also studio apartment with skylight. Stuyvesant 9690.

45TH ST., 325 WEST (The Whitby)—"A Home in the Heart of Things;" one, two, three and four rooms, kitchenette or kitchen, now leasing for immediate possession; bright, sunny apartment, beautifully furnished; rentals from $102; maid service, valet available; grill serving all meals.

45TH, 341 WEST (HILDONA COURT). Elevator apartments, 1, 2 and 3 rooms and bath, showers; kitchen, kitchenette, all newly furnished and decorated; $75 to $125 monthly and up. Longacre 8560.

56TH, 327 WEST—Two and four rooms, interestingly remodeled; real fireplaces, dining alcoves; convenient, desirable location; elevator; moderate.

57TH, 340 WEST (just off Broadway)—MODERN ELEVATOR APARTMENT HOUSE, NEWLY FURNISHED; MAID, VALET SERVICE; TWO AND THREE ROOMS, BATH; RENT $100 UP.

59TH, 38 WEST—2-3 room, kitchenette apartments, overlooking park; monthly, yearly.

60TH, 18 EAST—1, 2, 3 rooms, bath; special rate day, week, month, year. San Jacinto Hotel.

69TH ST., 245 WEST—2-3 ROOMS, KITCHENETTE AND BATH; $75 UP; COMPLETE HOUSEKEEPING; REFERENCES.

71ST ST., 167 WEST
(at Broadway, opposite Hotel Alamac)—An apartment hotel of one and two rooms, beautifully furnished and scrupulously clean; elevator building; one room, $161; two rooms, $25 per week up; also 3-room apartment, $140 month. Subquehanna 4057.

72D ST., 116 WEST—"Hotel George Washington," between Park and Fifth, one of New York City's finest apartment hotels; within five minutes of all city activities and away from the noise; single rooms and bath, $25 per week and up; $1,200 per annum; parlor, bedroom and bath, $40 per week and up, $2,000 per annum; larger suites in proportion; special rates by the season; testament of unusual excellence at moderate prices; ownership management.

72D, 157 EAST (The Lexington)—1, 2, 3 rooms, furnished or unfurnished; maid service available; restaurant on premises. Apply Mr. Merritt, on premises. Open evenings.

72D, 176 WEST. TRAFALGAR 1206
Mrs. DINGLEMAN, RENTING SPECIALIST.
Long established. Select list obtainable.

79TH, 146 WEST—"THE FRAMOR." New building, high-class elevator apartment; one and three rooms, exclusively furnished kitchen; maid service; immediate possession.

96TH, 305 WEST (Schuyler Arms)—2-3-4 room apartments, furnished; full hotel service; kitchen and kitchenette; weekly and monthly terms. Riverside 6100.

110TH ST. AND COLUMBUS AV.
High-class elevator apartments, 1, 2 and 3 rooms; $60 monthly and up; also weekly rates; references essential.
Apply 416 Cathedral Parkway. Academy 9613.
Open evenings and Sundays.

Apartments Furnished—Manhattan.

Apartments of Miscellaneous Rooms.

181ST
Unfurnished apartments.
APARTMENT RENTING CO., INC.
176 West 72d. Endicott 1278.

Desk Room.

Manhattan-Bronx For Rent.

47TH AV., 167 (Room 215)—Desk room or office; reasonable; light; airy.

5TH AV., 511 (Suite 1209)—Mail address; telephone message carefully taken; use of desk; $5 monthly. Lexington 9063.

5TH AV. address; centrally located; desk, mailing, telephone service; reasonable. Pennsylvania 1365.

57TH AV., 246—Furnished private office, including telephone, stenographic service; $15 monthly.

5TH AV., 500 (near 42d St.)—Mail, telephone privileges, $2.50. Room 901.

5TH AV., 500 (corner 42d)—Desk room and mailing privileges. Suite 601.

54TH ST., 223 WEST (Pennsylvania Bldg., Suite 815, 8th floor)—Desk space in accountant's and lawyer's suite.

38TH, 15 WEST—Desk space, furnished, service, telephone; $20-$25 monthly. Room 1205.

42D, 130 WEST (1106)—Bright, attractive private office, furnished; also desk space.

45TH, 250 WEST—Half sunny office, mahogany furnished; very reasonable. Suite 306A.

BROADWAY, 1,431—Flat top desk in professional office with service. Room 908.

BROADWAY, 200—Desk room, $15; office, $35; mailing privileges, $5. Room 210.

BROADWAY, 331—Desk, $20; office, furnished, services, $35; mail, $5. Room 500.

BROADWAY, 1457 (42nd St.)—Desk space; room 813.

CHURCH ST., 135—Desk $10; office, furnished services, $20; mail $5. Neiles.

KNICKERBOCKER BLDG. (42d and Broadway)—Private desk, telephone, typing and stenographic privileges; $10 up. Suite 1502.

TIMES SQUARE section, desk with, without service; reasonable rent. Longacre 2061.

MAIL, telephone privileges; confidential service, conference room; $5 monthly. 246 5th Av.

DESK ROOM in realty store; $20 monthly. Telephone Rhinelander 0296.

MAIL ADDRESS; 3 MONTHS, $5.
Room 314, 1,170 Broadway.

Business Places (Miscellaneous).

All Sections For Sale or Rent.

37TH, 12 EAST—Showrooms, large or small; display windows; also 1, 2 rooms, suitable commercial studio or living.

47TH, 146 WEST—Showrooms, suitable any business. Inquire Cigar Store, premises.

WHITE PLAINS.
Several business income properties for reduced price; quick sale. John A. Schmitt, 221 Martine Av., White Plains.

ELKS, MASONS, ODD FELLOWS OR OTHER LODGE OR CLUB.
SPACIOUS ROOM SPECIALLY ADAPTED FOR CLUB OR MEETING ROOM; HOTEL SERVICE; BREAKFASTS.
AN ADDRESS OF DISTINCTION.
HOTEL MADISON SQUARE,
37 Madison Av. (26th). Madison 3900.

STORE just completed on Steinway Av., near Broadway, ideal location; suitable for any business. 32-11 Steinway Av. Particulars phone Julius Land, Pennsylvania 0060.

TEA ROOM—EXCELLENT LOCATION. Long lease; reasonable.
MARSTON & CO.,
25 WEST 48th ST. BRYANT 6060.

TO LEASE, ground and second floors, 627 East 180th St. Estate of John D. Brookman, 165 Broadway, Cortlandt 1081.

TO LEASE, two garages, 20 feet each, 332-334 West 70th St. Donald S. Walker, 165 Broadway. Cortlandt 1081.

Business Places Wanted.

STORES WANTED
for chain stores; submit only excellent locations.
LAKIN & LANGBERT,
152 West 42d St. Wisconsin 3536.

GASOLINE station or plots wanted Manhattan, Brooklyn, Bronx. Walter Loeb 1,457 Broadway, Suite 813.

Apartments Furnished—Manhattan.

Apartments of Miscellaneous Rooms.

4TH.
FURNISHED. 181ST
Unfurnished apartments.
APARTMENT RENTING CO., INC.
176 West 72d. Endicott 1278.

4TH-200TH—Select furnished and unfurnished apartments. Kaufman Apartment Renting Service, 156 West 72d St. Trafalgar 6241.

5TH AV., 61—Two and three rooms, bath, kitchenette; also studio apartment with skylight. Stuyvesant 9690.

45TH ST., 325 WEST (The Whitby)—"A Home in the Heart of Things;" one, two, three and four rooms, kitchenette or kitchen, now leasing for immediate possession; bright, sunny apartment, beautifully furnished; rentals from $102; maid service, valet available; grill serving all meals.

45TH, 341 WEST (HILDONA COURT). Elevator apartments, 1, 2 and 3 rooms and bath, showers; kitchen, kitchenette, all newly furnished and decorated; $75 to $125 monthly and up. Longacre 8560.

56TH, 327 WEST—Two and four rooms, interestingly remodeled; real fireplaces, dining alcoves; convenient, desirable location; elevator; moderate.

57TH, 340 WEST (just off Broadway)—MODERN ELEVATOR APARTMENT HOUSE, NEWLY FURNISHED; MAID, VALET SERVICE; TWO AND THREE ROOMS, BATH; RENT $100 UP.

59TH, 38 WEST—2-3 room, kitchenette apartments, overlooking park; monthly, yearly.

60TH, 18 EAST—1, 2, 3 rooms, bath; special rate day, week, month, year. San Jacinto Hotel.

69TH ST., 245 WEST—2-3 ROOMS, KITCHENETTE AND BATH; $75 UP; COMPLETE HOUSEKEEPING; REFERENCES.

71ST ST., 167 WEST
(at Broadway, opposite Hotel Alamac)—An apartment hotel of one and two rooms, beautifully furnished and scrupulously clean; elevator building; one room, $161; two rooms, $25 per week up; also 3-room apartment, $140 month. Subquehanna 4057.

72D ST., 116 WEST—"Hotel George Washington," between Park and Fifth, one of New York City's finest apartment hotels; within five minutes of all city activities and away from the noise; single rooms and bath, $25 per week and up; $1,200 per annum; parlor, bedroom and bath, $40 per week and up, $2,000 per annum; larger suites in proportion; special rates by the season; testament of unusual excellence at moderate prices; ownership management.

72D, 157 EAST (The Lexington)—1, 2, 3 rooms, furnished or unfurnished; maid service available; restaurant on premises. Apply Mr. Merritt, on premises. Open evenings.

72D, 176 WEST. TRAFALGAR 1206
Mrs. DINGLEMAN, RENTING SPECIALIST.
Long established. Select list obtainable.

79TH, 146 WEST—"THE FRAMOR." New building, high-class elevator apartment; one and three rooms, exclusively furnished kitchen; maid service; immediate possession.

96TH, 305 WEST (Schuyler Arms)—2-3-4 room apartments, furnished; full hotel service; kitchen and kitchenette; weekly and monthly terms. Riverside 6100.

110TH ST. AND COLUMBUS AV.
High-class elevator apartments, 1, 2 and 3 rooms; $60 monthly and up; also weekly rates; references essential.
Apply 416 Cathedral Parkway. Academy 9613.
Open evenings and Sundays.

Apartments Furnished—Manhattan.

Apartments of One, Two Rooms.

11STH, 521-525 WEST—5 and 7 rooms; high class elevator apartment; moderate rents. Apply Supt.

116TH, 371 WEST.
Thirty complete, newly furnished, decorated apartments, 1 to 6 rooms; elevator; reasonable.

HOTEL MADISON SQUARE
FACING MADISON SQUARE PARK.
SINGLE ROOMS.....$12 UP
DOUBLE ROOMS.....$16 UP
SUITES.
2 ROOMS, BATH.
7 ROOMS, 3 BATHS.
RESTAURANT ON PREMISES.
37 MADISON AV. (AT 26TH).
"AN ADDRESS OF DISTINCTION."
MADISON SQUARE 3900.

RIVERSIDE DRIVE, 340 (corner 90th)—1, 2 3 rooms, furnished or unfurnished; 15-story building, new management; agent on premises, Telephone Riverside 7696.

WASHINGTON APARTMENT HOTEL,
2,040 7th Av., Cor. 122d St.
Choice 2 and 3 room high-class apartments, modern conveniences, with kitchens or kitchenettes; beautifully furnished, strictly clean; $65 to $125 per month, including maid service; excellent restaurant; transit lines near; buses pass the door. Phone Cathedral 1670.

2-3-4 ROOM SUITES.
AMERICAN AND EUROPEAN PLAN.
FURNISHED AND UNFURNISHED.
HOTEL SEVILLIA,
117 WEST 8TH ST. (near 6th Av.).

EAST OR WEST SIDE—Exquisitely furnished; all sublets; only the finest; two to ten rooms; season or year; $150 to $1,000 a month. M. M. Hayward & Co., 13 East 51st St. Regent 1368.

WE offer only personally inspected houses; apartments, cooperatives, furnished, unfurnished; country properties.
MRS. SEDDALL AND MRS. DURANT,
222 5th Av. at 44th. Murray Hill 2085-4232

WE give our undivided attention to clients desiring furnished or unfurnished apartments or short or long term leases. O'Kane Realty Corporation, Regent 1411.

Apartments of One, Two Rooms.

8TH AV. (in the 80s)—Charmingly furnished apartment, consisting of living room, bedroom, Bathroom and kitchenette; grand piano; maid service; moderate rental. Telephone Schuyler 7460.

9TH AV., 176—Handsomely furnished studio apartment, 2 rooms; $100. Gramercy 3818.

16TH, 51 WEST—

Apartments to Let—Furnished and Unfurnished

45 cents an agate line daily; 70 cents Sunday. Telephone LAckawanna 1000

The Times invites information from readers regarding misleading advertisements.

To prevent insertion of undesirable advertisements, a careful censorship is maintained.

Apartments Unfurnished—Manhattan

Apartments of Three, Four, Five Rooms.

[illegible] AV., 1,262 (north corner 85d St.)—Four rooms, steam heat, electric refrigerator; $75. Four rooms, electric refrigerator; $65. Janitor on premises. Apply office; $2,000 also furnished apartments; three rooms, all utilities $55 per month. Apply office, 1,262 Av. entrance, or 75 East 85th St.

WOODLAND 2-4, SHARMAN & CO., Inc., 70 East 45th St. Phone [illegible]

[illegible] AV., 2,262 (north corner 85d St.)—Four rooms, steam heat, electric refrigerator; $75. Janitor on premises. Apply office; $2,000 also furnished apartments; three rooms, all utilities $55 per month. Apply office, 1,262 Av. entrance, or 75 East 85th St.

WOODLAND 2-4, SHARMAN & CO., Inc., 70 East 45th St. Phone [illegible]

[illegible] ST., E. WEST—Five sunlroom, maid attendant; 5th floor; unusual appointments, located on 85th floor; unusual appointments, decorations and equipment; refrigeration and central vacuum cleaning. Call Caretaker, Rhinelander 2,262, or Wm. H. Sherwood, 2,212.

85TH ST., 61 WEST—6 rooms for two or three families; parents together; also 3, 4 and 5 rooms; 1 and 2 baths; private entrance building; fireproof apartment house; reasonable. Apply Supt. on premises, or Rockwood 2,262, or Sherwood 2,140.

85TH ST., 60 WEST—6 rooms, heat, elevator; $75. Janitor, 67 7th Av.

85TH ST., 12 WEST—Attractive three-room apartment; kitchenette, bath; extremely large living room.

215TH ST., 9TH WEST—Tudor Arms, 3 and 4 rooms; housekeeping, moderate rentals; attractive elevator building; one block from subway; express service. Apply on premises, or phone Kingsbridge 2,262.

81ST, 72 WEST—4 and 4 rooms, elevator apartment; moderate rental.

85TH, 140 WEST (Greenwich Village)—Three large, light rooms; modern kitchen; tiled bath; rentals, $110 up. Supt.

85TH ST., 356 WEST—Three rooms, kitchenette and bath apartments, every modern improvement; refined, quiet surroundings; $55. Apply Mrs. Fawcett.

85TH, 105 EAST—Five rooms, superintendent; elevator, convenience; $135; phone, electricity.

85TH ST., 130 EAST—4 beautiful rooms, living room 18x20, large kitchen; private garden; immediate occupancy. Apply Gaines, Van Nostrand & Morrison, 261 Madison Av. Vanderbilt 8825.

79TH ST., 201-211 WEST.
Elevator buildings, 4-room apartments.
Large, light rooms, $65-$80. Inquire on premises or of James N. Wells Sons, 181 79th AV. CHELSEA 8200.

85TH, 426 WEST—Three-room apartment, improvements; reasonable; including gas, electricity.

85TH, 257 WEST—4 beautiful large rooms, new bathroom; $100.

85TH, 246 WEST—2-4 rooms, steam, electricity, parquet floors, telephone; one 4 rooms, first floor, suitable doctor.

85TH, 187 EAST—Three beautiful rooms, steam, electricity, parquet floors; telephone.

85TH ST., 140 WEST—3 rooms, bath, steam heat, hot water, electricity; $70. Apply Supt. on premises.

85TH ST., 318 EAST.
Beautiful, modernized apartments, facing parks; 4 rooms, bath, electricity, cabinet gas ranges; baths, $60-$80.

85TH, 138-144 EAST (Murray Hill).
Four large, light rooms, bath and extra lavatory; exceptional layout; complete kitchen; rental $52.50. Supt.

85TH, 163 EAST—Murray Hill roof bungalow; 5 rooms, 2 baths, elevator; roof garden, $4,000; 3 rooms, $2,600.

85TH, 124 EAST (Lexington Park)—3 large sunny rooms, complete kitchen, $1,800; 4 rooms, $2,500; new building (possession).

44TH ST., 14 EAST (NEAR 5TH AV.)
Modern and attractive 3 rooms, kitchenette apartments; $100-$125. Apply Supt.

44TH, 201 EAST—4 rooms, all modern improvements; $90.

45TH ST., 43 WEST—Dentist's or dentist's apartment, north and south light, two large operating rooms and large waiting room and office. Agent on premises.

81ST, 122 EAST—Four rooms and bath; moderate rental; excellent building, 6 stories; open fireplaces. Ewing & Ives, Inc., 508 Park Av. Regent 1710.

81ST, 45 WEST—Attractive floor, containing 4 beautiful rooms; all improvements; $1,900.

84TH ST., 161 WEST—4 rooms; high-class elevator apartment; all latest improvements. Supt. on premises or
WHITE-GOODMAN, INC.,
516 5th Av. Murray Hill 2626.

87TH, 834 EAST (Sutton Place)—Whole floor, private hall; 3 large rooms, 4 closets, kitchen, bath, 3 fireplaces, service available; references; reduction. Plaza 6363.

87TH ST., 140 WEST—Single studio, $1,350 up; 3 rooms, housekeeping, $1,600 up, including maid service. Payson McL. Merrill Co., 10 East 53d. Plaza 1000.

87TH ST., 301 WEST—Unusual corner apartment, 2 rooms and miniature kitchen; elevator building; very light; $110. Apply on premises or phone Ashland 8382.

87TH, 324 EAST.
Four rooms and bath, all modern improvements; maid service. Apply Supt.
OR PHONE PLAZA 8238.

88TH, 200 WEST—2-4-5 room apartments with baths, refrigeration. Superintendent.

87TH, EAST—Four attractive rooms, fireplace; immediate possession; $175. Murray Hill 4629.

81ST, 41 EAST—Desirable 3 rooms and breakfast room; very high-class apartment. Apply renting agent on premises.

81ST, 201 EAST—4-room modern apartment. Rental $225, or inquire store.

87TH ST., 46 WEST—Studio apartment; ground-floor; 2 exposures; kitchenette and bath; large service; real kitchen; 3 and 4 rooms, bath; rental $1,800 to $2,400. Superintendent on premises, or Malcolm J. Rosenfeld, the Agent, 162 Madison Av. Ashland 6300.

85TH ST., 251 WEST—FIVE ROOMS, BATH; ELEVATOR; ALL IMPROVEMENTS; $65 AND $70.

81ST, 11 WEST—3 rooms; highest class; new building, near Central Park; also doctor's front; apartment $60.

81ST, 156 WEST—4-room apartment to sublease; living room, 18x22. Supt on premises.

81ST, 239 EAST—Top floor, private house; attractive duplex apartment; living room, two bedrooms, kitchen, bath; $1,800.

81ST, 305 WEST—High-class elevator apartments, 3, 4 and 5 rooms, bath.

79TH, 120 EAST—3 rooms, 2 baths, living room with open fireplace, 2 bedrooms, kitchen; maid's room; exceptional high-class tenancy; restricted; 6 stories. Ewing & Ives, Inc., 508 Park Av. Regent 1710.

79TH ST., 286 WEST—3 rooms, 2 baths; 3 rooms, 1 bath; new elevator apartments; door to 5-room duplex rentals.

79TH ST., 127 WEST—4 rooms and bath; high class fireproof building. Superintendent on premises or phone Louis Rosenberg. Endicott 5493.

76TH ST., 137 WEST—4 rooms and 2 baths; high class fireproof building. Superintendent on premises or phone Louis Rosenberg. Endicott 5493.

77TH ST., 325 WEST—Four-room apartments; Southern exposure; elevator building; attractive rentals.

82D, 122 EAST (Apt. 6A)—4 rooms, bath, unfurnished; private telephone now installed; two years' sublease. Inquire Supt., premises, or Gould, Rector 1681.

84TH, 62 WEST—Garden outlook; sunny 3-room, kitchen floor; private home.

84TH, 59 WEST—Garden outlook; sunny 3 room, kitchen floor; private home.

86TH ST., 340 WEST—Five rooms; corner, light, air, desirable; rental agreeably low, with immediate occupancy.

86TH, 302 WEST—Sublet, two-room suite with maid service; $185; apartment hotel.

87TH, 51 EAST—4 and 4 rooms, all modern improvements; $85-$105.

86TH, 115 EAST (near Park Av.)—3-4-5 room, high-class modern elevator house, $1,800-$3,000. Herbs Realty Co., Inc., on premises.

82D, 56 WEST—Five rooms, two baths, with private entrance to upper part of private house; rent $2,000 including electric light and gas.

83D ST., 4 AND 5 WEST—An opportunity to secure 4 large rooms in an elevator building, modern improvements; $1,200. Apply on premises or phone Ashland 8824.

86TH, EAST—Very attractive four rooms, also one room and kitchenette apartment, in altered house; all improvements; near Park Av.; one block from subway; southern exposure; reasonable rent. Cyrille Carreau, Inc., 7,415 Lexington Av. Atwater 1250.

86TH ST., (between Broadway, West End)—A few 3 and 4 room apartments, bath, large kitchenettes; charmingly unique for thoroughly modern. Theo. Healy, 2,155 Broadway. Riverside 8083.

86TH ST., 40 WEST—Studio, 3 rooms; $1,350 and up; immediate possession. Payson McL. Merrill Co., Inc., 10 East 53d St. Plaza 1000.

86TH, 171 WEST—4 rooms (kitchenette); 5 rooms (kitchen); all extra large, sunny; elevator; quiet house; $100-$115.

86TH ST., 316 WEST—4 rooms and bath, ground floor, suitable for doctor or dentist; moderate rent; high-class fireproof building. Apply on premises or phone Louis Rosenberg. Endicott 5493.

86TH (Broadway)—Four-room apartment, suitable for dentist, &c. Phone Bryant 9782.

86TH, 318 WEST (near Riverside)—Three rooms, $1,050-$1,080. Supt. or Geo. Shaw, 2,262 5th Av. Monument 6630.

86TH, 119 WEST—3-4 rooms, modern, steam heat, elevator, janitor service; $65-$80.

Apartments Unfurnished—Manhattan

Apartments of Three, Four, Five Rooms.

104TH, 206 WEST (Apt. 2E)—Four beautiful unusually large rooms; high-class elevator apartment; 2 rooms facing front. Phone Academy 7061. Lease.

104TH, 136 WEST—Studio, 3-room duplex; unusual; $1,050.

105TH, 229 WEST (Just off Broadway)—4 rooms, ground floor; modern elevator apartment; for doctor or dentist; $100.

106TH, 207 WEST—Exceptionally light 4-5-room apartments; new building; all outside; one-two baths. Schuyler 1572.

207TH ST., 69 WEST—Very attractive 4-room apartment; electricity, every convenience; rental $75 a month; private family; references required. Superintendent or T. J. O'Reilly, 109th St. and Broadway.

107TH, 67 WEST—5 rooms, all improvements; $65. L. J. Phillips Co., 148 West 72d. Trafalgar 8900.

110TH ST., 280 WEST (near subway)—Four rooms, front; light, high class fireproof apartment house; reasonable. Apply Supt.

111TH, 301 WEST—Elevator apartment, 4-5 rooms, facing cathedral; inspection invited.

119TH, 285 WEST—Attractive 4-6 rooms. Apply premises. Phone Bowling Green 6094 or Ashland 8525.

116TH, 509 WEST (west of Amsterdam Av.)—Offering 5-room apartment, reasonable to business people. Inquire premises.

122D, 515 WEST (near Broadway)—Elevator, 4-5 rooms, facing cathedral; inspection.

122D (540 Manhattan Av.)—3-4 large rooms; all improvements; elevator; rent $60-$80. Cathedral 8990.

141ST, 610 WEST (NEAR DRIVE).
Elegant apartment; 4 large, sunny rooms, fully redecorated; modern elevator building; tiled bath; tinette; $110 up. Supt.

(3RD, 624 WEST—Attractive 2-4-5 room, elevator apartment. Worth 2231.

146TH ST., CORNER.
650 RIVERSIDE DRIVE.
3 rooms, bath, with dining alcove, $1,400; 4 rooms and bath, $1,500 up; 5 rooms and bath, with extra lavatory, $2,000.
ALL FRONT APARTMENTS.
Immediate possession. Apply Superintendent or telephone Endicott 6254.

150 WEST 79TH ST.
6-8 rooms, 3 baths; high-class 12-story fireproof apartment house; reasonable rentals. Supt. or William H. Freedman, Whitehall 7540.

79TH ST., 157 WEST—7 rooms and 3 baths; 12-story fireproof building. Supt. on premises, or phone Louis Rosenberg, Endicott 5493.

79TH ST., 315 WEST (near Riverside Drive)—Six and seven rooms, $1,700 to $2,200. Apply premises or George W. Sams, 2,060 5th Av. Monument 6630.

79TH ST., 345 west (9A)—Sublet six rooms, three baths; available Nov. 1; attractive rental will be arranged; can be seen any day between 2 and 4.

79TH ST., 340 WEST—Six, seven and eight rooms; plenty baths, closets; exceptional, with low rentals and immediate occupancy.

86TH ST., 103 EAST—6 rooms and 2 baths; modern fireproof building; open fireplaces; $2,000-$2,600; owner management. State Construction Co., Rhinelander 10261.

86TH, 120 WEST—High-class elevator apartment; all light 6 rooms and bath; moderate rent; inspection invited.

87TH ST., 126 EAST—Six rooms, with bath; reasonable; possession; desirable light; just completed; refined residential neighborhood; reasonable rent. Representative on premises.

87TH, 70 WEST (Corner Columbus Av.)—7 beautiful light corner rooms, all improvements, reasonable; premises or Kissling, 200 Eighth Av. Chickering 4332.

71ST, 330 WEST (near Broadway)—6-room, 2 baths; $2,800.

72D, 135 EAST—7 rooms, all modern improvements; select neighborhood; $110-$120.

84TH, 161 WEST—Doctor's suite; combination doctor's office and apartment for rent; newly building, low rent, ready for occupancy; six rooms; 3 months' free rent. Apply agent.

74TH, 161 WEST—Five and six large rooms, fireproof new building, for rentals; agent on premises three rooms, first floor.

74TH (2,131 Broadway)—7-8 rooms, 2 baths; modern improvements, elevator.

76TH, 132 EAST—Attractive garden duplex, 3 rooms; interior stairway; $210 monthly.

77TH ST., (northeast corner Madison Av.)—Fire and sound proof, eight rooms, three baths; all direct light; bedrooms are free from noise; direct light and ventilation at all elevator landings; staircases leads direct to main hall; will decorate to suit. Supt. on premises.

79TH ST., 45 EAST.
Eight large rooms, bath; block from 5th Av.; 3 open fireplaces, parquet floors; newly renovated; immediate possession; rent $150 monthly. Inquire Supt. on premises.

77TH ST., 117 WEST.
8 rooms, 2 baths; reasonable rent. Apply Superintendent on premises or WILLIAM HIRSCH, 400 West End Av., corner 79th St. Endicott 8022.

150 WEST 79TH ST.
6-8 rooms, 3 baths; high-class 12-story fireproof apartment house; reasonable rentals. Supt. or William H. Freedman. Whitehall 7540.

79TH ST., 157 WEST—7 rooms and 3 baths; 12-story fireproof building. Supt. on premises, or phone Louis Rosenberg, Endicott 5493.

79TH ST., 315 WEST (near Riverside Drive)—Six and seven rooms, $1,700 to $2,200. Apply premises or George W. Sams, 2,060 5th Av. Monument 6630.

79TH ST., 345 west (9A)—Sublet six rooms, three baths; available Nov. 1; attractive rental will be arranged; can be seen any day between 2 and 4.

79TH ST., 340 WEST—Six, seven and eight rooms; plenty baths, closets; exceptional, with low rentals and immediate occupancy.

86TH ST., 103 EAST—6 rooms and 2 baths; modern fireproof building; open fireplaces; $2,000-$2,600; owner management. State Construction Co., Rhinelander 10261.

86TH, 120 WEST—High-class elevator apartment; all light 6 rooms and bath; moderate rent; inspection invited.

87TH ST., 126 EAST—Six rooms, with bath; reasonable; possession; desirable light; just completed; refined residential neighborhood; reasonable rent. Representative on premises.

87TH, 70 WEST (Corner Columbus Av.)—7 beautiful light corner rooms, all improvements, reasonable; premises or Kissling, 200 Eighth Av. Chickering 4332.

71ST, 330 WEST (near Broadway)—6-room, 2 baths; $2,800.

72D, 135 EAST—7 rooms, all modern improvements; select neighborhood; $110-$120.

84TH, 161 WEST—Doctor's suite; combination doctor's office and apartment for rent; newly building, low rent, ready for occupancy; six rooms; 3 months' free rent. Apply agent.

74TH, 161 WEST—Five and six large rooms, fireproof new building, for rentals; agent on premises three rooms, first floor.

(47

Situations Wanted—Female.

Continued From Preceding Page.

BETOUCH and fashion artist, knowledge of air brush; newspaper experience. Decatur 2210.

SECRETARY-STENOGRAPHER, capable assuming entire responsibility; familiar all office detail; executive ability; possess initiative, tact, pleasing personality, fine appearance; ten years' experience; furnish highest references; available immediately. M 101 Times.

SECRETARY — STENOGRAPHER, THOROUGHLY EXPERIENCED, EXECUTIVES BOOKKEEPING, SPANISH, FIRST-CLASS KNOWLEDGE ENGLISH; GOOD APPEARANCE, PERSONALITY; $40. F 2868 TIMES ANNEX.

SECRETARY-STENOGRAPHER, HIGH CLASS, varied experience; 3 years college training; resourceful assistant, bookkeeping; rapid. Dayton 1805.

SECRETARY - STENOGRAPHER, expert; thoroughly competent; six years' commercial, legal experience; finest recommendations; splendid education; $30. Vanderbilt 9098 daytime.

SECRETARY-STENOGRAPHER, Christian, thoroughly experienced, conscientious; pleasantness; initiative, executive ability; capable handling correspondence responsibilities. L 779 Times Downtown.

SECRETARY-STENOGRAPHER. Exceptional bookkeeping; initiative, tact, good judgment; available assistant executive. J 89 Times.

SECRETARY-STENOGRAPHER, EXPERT, EDUCATED, EIGHT YEARS' EXPERIENCE, CAPABLE ASSUMING RESPONSIBILITY; EXECUTIVE; $30. PHONE ACADEMY 4858.

SECRETARY, stenographer and able correspondent; seven years publishing experience; thoroughly competent; highest credentials; salary $35. C 212 Times.

SECRETARY, STENOGRAPHER, Christian, high school graduate, thoroughly experienced, speedy, accurate, wants permanent position. Riddle, 405 West 22d St.

SECRETARIAL work afternoons; expert typist stenographer; $20 week; $1 hour miscellaneous typing. C 274 Times.

SECRETARY, employed during day, wishes employment three evenings weekly. H 90 Times.

SECRETARY - STENOGRAPHER, Columbia University secretarial certificate, 2 years' experience. Washington Heights 6493.

SECRETARY-STENOGRAPHER, CAPABLE, EXPERIENCED OFFICE MANAGER; SALARY $55. J 102 TIMES.

SECRETARY—Executive ability; excellent experience; knowledge stenography; intelligent, refined; $35. Jerome 1200.

SECRETARY-STENOGRAPHER—Ten years' experience, efficient, capable assuming responsibility. Fordham 4425.

SECRETARY-STENOGRAPHER, Christian, capable assuming responsibility, downtown; $25. J 980 Times Downtown.

SECRETARY-STENOGRAPHER — Thoroughly capable; 3 years' experience; $30-$35. C 276 Times.

SECRETARY-STENOGRAPHER, high school graduate, intelligent, thoroughly experienced; excellent references. Slocum 4603.

SECRETARY, stenographer, correspondent, bookkeeper, thorough office executive; experienced; $40. J 89 Times.

SECRETARY, thoroughly competent; desires half-day position. Address A. B E. 1936 St.

SECRETARY, 10 years' efficient college training; best references. Riverside 0648.

STENOGRAPHER - SECRETARY, OFFICE DEFAULT; 3 YEARS' EXPERIENCE; PLEASING PERSONALITY, CONSCIENTIOUS, NEAT AND ACCURATE; HIGHEST REFERENCES. GLENMORE 3906. F 419 TIMES.

STENOGRAPHERS—The University Preparatory School has 2 grade A bookkeepers ready to accept positions; these young ladies have finished exacting courses. Telephone University 7300.

STENOGRAPHERS—The University preparatory school has 2 grade A bookkeepers ready to accept positions; these ladies have finished exacting courses. Telephone University 7300.

STENOGRAPHER - SECRETARY — Many years' varied experience; knowledge multigraphing; high school education; $30. Room 646, 541 East 72d St.

STENOGRAPHER, secretary, bookkeeper, twelve years' thorough commercial experience; excellent references; $26. Apt. 6D, 250 Fort Washington Av., city.

STENOGRAPHER, French-English, proficient both languages, highest credentials, wishes secretarial position reliable concern; available immediately. F 385 Times.

STENOGRAPHER, 22; good worker; personality; 5 years' experience; correspondent, general assistant; $30. J 902 Times Downtown.

STENOGRAPHER seeks position, Bronx-Washington Heights; legal, commercial experience. Phone Raymond 7055.

STENOGRAPHER-SECRETARY, mercantile, literary experience, intelligent, pleasing personality; $30. F 402 Times.

STENOGRAPHER, general office worker, correspondent; several years. Lenox 6351, Apt. 2D.

STENOGRAPHER—Neat, willing worker; $15-$18. Phone Mary, Drake School, Beekman 4841.

STENOGRAPHER, several years' experience, desires position; references. L 797 Times Downtown.

STENOGRAPHER, 14 months' experience, office assistant; reference; $15. L 797 Times Downtown.

STENOGRAPHER, Secretary, experienced, competent, references, high school graduate. Stella Warshawsky, Dewey 5494.

STENOGRAPHERS, English, Spanish; 6 years' experience; recommendations. Box 250, 852 Columbus Av.

STENOGRAPHER, assistant bookkeeper, experienced, executive ability; excellent references, $25. C 275 Times.

STENOGRAPHER, Spanish, English, experienced Latin-American. Write Stationery Store, 1,234 Amsterdam Av.

STENOGRAPHER; accurate beginner; Christian; high school graduate. Phone Wisconsin 9331.

STENOGRAPHER, high school graduate; 2 years' experience; $20. L 774 Times Downtown.

STENOGRAPHER, competent, conscientious; five years' experience; Christian; $25. J 986 Times Downtown.

STENOGRAPHER-SECRETARY, four years' experience high school graduate; competent, reliable. Dayton 7478.

STENOGRAPHER, 17, graduated recently; willing; start low. Box 84, 968 Broadway, Brooklyn.

STENOGRAPHER, desires work at home, own machine. 137 Nagle Av., Apt. 2e.

STENOGRAPHER, efficient; excellent references; $30. Box 1763, 395 West 181st.

STENOGRAPHER, high school graduate, capable. F 401 Times.

STENOGRAPHER, part time, 1-3; five years' experience. Phone Westchester 5767.

STENOGRAPHER, experienced, $20. Call Lehigh 1081.

SWITCHBOARD OPERATOR—A concern no longer in need of its operator desires to find a connection for her; experienced, neat, refined; typing-clerical experience; excellent references. Miss Welkes; Lackawanna 0290.

SWITCHBOARD OPERATOR, typist; capable, Christian; 9 years' experience. H 78 Times.

TEACHER, educated French young lady, wishes engagement with children; references. Regent 8196.

TYPIST, knowledge of stenography, desires office position. Chickering 0290. F 404 Times.

TYPING done at home, statistical statements, tabulating and miscellaneous typewriting. Call Rhinelander 8585.

TYPIST—General office work, experienced. M. Schiffman, 229 West 119th.

YOUNG LADY, experienced secretary, preferably to physician or dentist; stenography, tactful, pleasant personality, good appearance. J 116 Times.

YOUNG WOMAN; native French, speaking English, to supervise group children, afternoon; school references, H 968 Times.

FRENCH conversational lessons, young Parisienne. Mlle De Simay, 108 East 86th Plaza 8158.

Employment Agencies

OFFICE HELP SUPPLIED FREE. Stenographers, Bookkeepers, Typists, Telephone Operators, Clerks. Tel. Barclay 2027. Elsie Diehl Agency.

STENOGRAPHERS, bookkeepers, clerks, desirable applicants furnished; beginners, experienced. Acorn Agency. Cortlandt 4574.

STENOGRAPHERS, bookkeepers, typists, clerks, switchboard operators, &c., furnished, Fulton Agency. Cortlandt 5061.

STENOGRAPHERS, bookkeepers, typists, clerks, telephone operators; $15-$30. Owens Agency, Cortlandt 0315.

BOOKKEEPERS, stenographers, typists, clerks, Green's Agency, Barclay 9480.

Household Situations—Wanted.

Male.

ATTENDANT or companion to man; all around athlete, good address and personality; travel if necessary. J 98 Times.

BUTLER, Japanese, young, reliable and thoroughly experienced, with highest recommendation in city. Tel. Regent 8259. Mayeda.

BUTLER, general housework, Japanese, young, thoroughly experienced; go anywhere. Otto, Bryant 9608.

BUTLER, Japanese, first class, capable, go anywhere; 2 years' reference. Yoshi; 185 East 49th, Apt. C1. Vanderbilt 4696.

BUTLER, young man, experienced, wishes first-class position; last 2 years on private yacht. Holt, 351 East 49th.

BUTLER, valet, excellent cook; entire charge of bachelor apartment. J 95 Times.

CHAUFFEUR, experienced, married, Christian; position with family; reference. 20 N. Y. Times Brooklyn Branch.

CHAUFFEUR, 5 years' driving experience, careful, reliable, references. Dugan, Academy 1848.

HOUSEHOLD SITUATIONS WANTED

At rates per agate line. Telephone LAckawanna 1600.

Detailed situation given in Classified Situations Wanted advertisements at Subway Level Office, Times Building.

Male.

CHAUFFEUR-MECHANIC. Scandinavian, single; desires position with private family, mechanic or American and foreign made cars; 12 years' experience; excellent references. C 273 Times.

CHAUFFEUR, expert mechanic, on foreign or domestic cars, wishes steady employment with private family; 20 years in last position; exceptionally careful driver. Tailor-ing, 520 West 182d. Phone Billings 1215.

CHAUFFEUR, refined, young Englishman, single, 30, excellent driver, mechanic, 12 years' steady and good experience Europe, America. J. MacDonald, 230 East 69th. Rhinelander 7246.

CHAUFFEURS—High-class private chauffeurs supplied free. Society of Professional Automobile Engineers, 153-159 West 64th. Harlem 8194.

CHAUFFEUR, mechanic, Chinese, thoroughly experienced high-grade cars, desires private position; references. Chan, 358 West 118th. Monument 7248.

CHAUFFEUR, careful driver, handy man, good recommendation; Japanese, single. Bantaro, 424 Central Park West; telephone Academy 4060.

CHAUFFEUR, young man, single, wishes position private family; 10 years' experience; references. Scherm, Endicott 1600, 235 West 68th.

CHAUFFEUR-MECHANIC, 35, married, 12 years' experience and excellent references; position city, country. Gunther, 210 W. 68th.

CHAUFFEUR, experienced, eight years, make, minor repairs, married, willing, honest. Riverside 9287.

CHAUFFEUR, careful, willing, experienced, minor repairs, wants position city or country; references. Phone Chelsea 9464.

CHAUFFEUR, mechanic, single, 12 years' experience, wishes private position. Chauffeur, Rhinelander 2700.

CHAUFFEUR, 13 years' experience, high-grade cars, 7 years' last position; careful operator; $40 weekly. Kellogg 1305.

CHAUFFEUR wishes position; sober, honest, 10 years experience. Harry Peeler, 741 West 45d St.

CHAUFFEUR-MECHANIC, 10 years' experience high-grade cars, neat, careful, reliable, all reference. Simons, Billings 2280.

CHAUFFEUR, 26, experienced American, good references. Telephone 4 to 8, Butterfield 5822.

CHAUFFEUR-MECHANIC, 7 years' experience in New York; best reference; American. Phone Ravenscrest 4078.

CHAUFFEUR wishes position, 10 years' experience; good references. Telephone Butterfield 8095.

CHAUFFEUR-GARDNER, German, willing, wishes position, anywhere; best references. Fred, Regent 2127.

CHAUFFEUR, mechanic, married, 12 years' experience. Scudder, 504 West 111th. Cathedral 8330.

CHAUFFEUR, experienced and capable; best references. Witte; phone Morningside 4267.

CHAUFFEUR, 28 years; 7 years' experience; references. Phone Watkins 5646, Donato.

COMPANION to gentleman, care of office, or tutor to small boy; gentleman, English, desires occupation from 10 to 4 daily; salary, $12 weekly; Ozonian. John St. Gears, 19 East 60th.

COOK-BUTLER, experienced, first-class, Japanese, desires position; best recommendations; city apartment preferred. Kodama, 323 West 106th St.

COOK, butler, Japanese, experienced; last place 8 years; references. Hinoshi Watkins 10164.

COOK, butler; couple, Swiss; references; city, country. Albert, 407 West 22d St.

COUPLE, young German, wishes position, wife plain cook, husband gardener, generally useful; small, plain family, country. Hilpert, care Van Helms, 1,520 3d Av.

COUPLE, Japanese, wife American, many years' experience; bachelor apartment; take responsibility entire charge; best reference. Sam, Vanderbilt 4986.

COUPLE, Japanese, excellent chef; wife general houseworker; entire charge of bachelor apartment or small family. Vanderbilt 4686.

COUPLE, both Japanese, experienced cook, maid. Columbus 1107. Mute.

COUPLE, young English, butler, cook; entire charge. Selby, 343 West 58th St. Columbus 5184.

HERRELMAN, experienced, married, no children, desires position private estate; preferably L. I. Mack, care Calhoun, Roslyn, L. I.

EMPLOYER wishes to secure position for chauffeur, utility man; American born; careful driver; city or country. Haight, 64 East 54th St. Plaza 4483.

MAN, married, 48, strong, willing, handy with tools; butler, valet, 16 years last position, takes any kind of work; trustworthy, responsible position preferred, clubhouse or caretaker; excellent references. Joseph Remesch, 232 East 86th St.

SUPERINTENDENT—Wishes high-class elevator apartment house; mechanic on all repairs; handle help; good renter. Supt., 50 Morningside Drive. Cathedral 7770.

YOUNG American man seeks position private chauffeur, excellent references. C 200 Times.

JAPANESE, first-class cook or general work, wishes position; best reference; sleep home own room. Frank, Cathedral 9709.

JAPANESE, general housework, long time experience; bachelor; cook and valet; much experience; chauffeur's license. Oka, 20 West 61st St.

JAPANESE, general houseworker, economic, experienced; references. Shima, 330 East 57th.

JAPANESE student wishes part time work, anything legitimate. H 59 Times.

JAPANESE, general houseworker, wishes position bachelor's place. Yaba, 140 W. 65th.

Employment Agencies

CHAUFFEURS SUPPLIED AT ONCE WITHOUT CHARGE TO EMPLOYER; EXPERIENCED MEN ONLY WITH INVESTIGATED REFERENCES. CHAUFFEURS' AGENCY, WISCONSIN 7345.

JAPANESE AGENCY—Experienced cooks, butlers, chauffeurs, couples. 121 W. 42d. Bryant 7787.

Female.

CARETAKERS, refined couple, childless; no cooking, laundry; husband employed. C 248 Times.

CHAMBERMAID-WAITRESS—Lady wishes to place young Irish girl, lately landed; some experience. Telephone Thursday morning, Susquehanna 1025, Apt. 410.

CHAMBERMAID-WAITRESS, Scotch, good references, desires city position. F 414 Times.

COMPANION to lady, cultured young English woman, traveled, studied literature, music, languages, Christian; 9 years' experience. H 78 Times.

TEACHER, educated French young lady, wishes engagement with children; references. Regent 8196.

TYPIST, knowledge of stenography, desires office position. Chickering 0290. F 404 Times.

TYPING done at home, statistical statements, tabulating and miscellaneous typewriting. Call Rhinelander 8585.

TYPIST—General office work, experienced. M. Schiffman, 229 West 119th.

YOUNG LADY, experienced secretary, preferably to physician or dentist; stenography, tactful, pleasant personality, good appearance. J 116 Times.

YOUNG WOMAN; native French, speaking English, to supervise group children, afternoon; school references, H 968 Times.

FRENCH conversational lessons, young Parisienne. Mlle De Simay, 108 East 86th Plaza 8158.

Employment Agencies

OFFICE HELP SUPPLIED FREE. Stenographers, Bookkeepers, Typists, Telephone Operators, Clerks. Tel. Barclay 2027. Elsie Diehl Agency.

STENOGRAPHERS, bookkeepers, clerks, desirable applicants furnished; beginners, experienced. Acorn Agency. Cortlandt 4574.

STENOGRAPHERS, bookkeepers, typists, clerks, switchboard operators, &c., furnished, Fulton Agency. Cortlandt 5061.

STENOGRAPHERS, bookkeepers, typists, clerks, telephone operators; $15-$30. Owens Agency, Cortlandt 0315.

BOOKKEEPERS, stenographers, typists, clerks, Green's Agency, Barclay 9480.

Situations Wanted—Male.

ACCOUNTANT - BOOKKEEPER, energetic, middle aged, American; fully capable assuming entire charge office; keeping books, rendering monthly profit-loss statements; salary secondary. H 114 Times.

ACCOUNTANT, office executive, fifteen years' experience public accounting and office management work; excellent references; moderate salary. Box 52, 461 Audubon Av. Phone Wadsworth 2212.

ACCOUNTANT, age 30, New York University graduate, 10 years' experience, office management, cost work, estimating, statistical, desires position with future; $45. H 111 Times.

ACCOUNTANT-OFFICE EXECUTIVE, with extensive experience in general and cost accounting, financial and departmental controls; late with large manufacturing corporation. C 170 Times.

ACCOUNTANT, 30, recent position office manager in charge of factory costs, financial and general accounting, wishes permanent connection. G. Nevell, 983 Hart St., Brooklyn.

ACCOUNTANT, junior, four years' bookkeeping experience, senior college student, desires position as junior; highest references. F 403 Times.

ACCOUNTANT-OFFICE MANAGER, 30, eleven years' experience books, credits, collections, financial statements, systems, taxes; $50. J 111 Times.

ACCOUNTANT, experienced semi-senior, desires connection with accountant or commercial house two weeks in month. H 116 Times.

Situations Wanted—Male.

ACCOUNTANT, certified New York, seven years' diversified public practice, experienced audits; systems, taxes; reasonable salary. J 113 Times.

ACCOUNTANT, office manager, complete charge office; thoroughly experienced in all branches of accountancy; college graduate. H 126 Times.

ACCOUNTANT, public firm; young, accounting aptitude; no public experience. H 112 Times.

ACCOUNTANT, several years' experience, entire charge of audits, taxes. F 406 Times.

ACCOUNTING or bookkeeping, 6 years' experience, expert. Goldman, 4,115 Avenue J, Brooklyn.

ACCOUNTANT, senior, experienced; taking entire charge of audits, taxes. C 176 Times.

ACCOUNTANT, public, commercial experience, university graduate; three days, $25. H 122 Times.

ACCOUNTANT, experienced, junior, college graduate, desires certified connection. L 780 Times Downtown.

ACCOUNTANT, junior, N. Y. U. graduate, seeks certified connection. C 240 Times.

ACCOUNTANT, junior, N. Y. U. senior, three years' bookkeeping experience, desires connection with C. P. A. J 68 Times.

ACCOUNTANT, understands bookkeeping thoroughly; has handled full sets. H 117 Times.

Situations Wanted—Male.

ACCOUNTANT (23), MARRIED, 18 years' experience as office manager and auditor; thoroughly acquainted with accounts and office procedure; capable organizer; qualified to supervise accounting department. F 3835 Times Annex.

ACCOUNTANT, general and cost, office manager, competent executive. F 364 Times.

BOOKKEEPER, thorough accountant, 12 years' experience, accustomed to responsibility and high-grade work; capable qualified to supervise accounting department. F 3835 Times Annex.

BOOKKEEPER, accountant, 30, competent; conscientious, desires permanent position with advancement; salary $45. L 775 (Times Downtown).

BOOKKEEPER, 28, competent, reliable, full charge, credits and collections, controls, finances, statements; moderate salary. L 771 Times Downtown.

BOOKKEEPER, ledger clerk, 43, thorough knowledge controls system; 20 years last employer; first year $25 monthly. Edward Kiernan, 75 Times.

BOOKKEEPER-ACCOUNTANT, 35, thoroughly experienced executive ability; able, reliable; Pace graduate; salary $55. F 902 Times Downtown.

BOOKKEEPER, credit man, office manager; you can obtain the services of a capable, conscientious man at reasonable salary; details on request. F 396 Times.

BOOKKEEPER, credit man, office manager; 10 years' experience; thoroughly competent, highest credentials; available one to two weeks; moderate salary. C 256 Times.

BOOKKEEPER, cost accountant, credit manager, take complete charge; eight years' experience L 782 Times Downtown.

BOOKKEEPER-STENOGRAPHER, 9 YEARS' EXPERIENCE, SEEKS POSITION GROWING CONCERN. C 265 TIMES.

BOOKKEEPER, assistant, 3 years' experience, high school education. Phone Olinville 7324.

BOOKKEEPER, accountant, office manager, 21, 8 years' experience; New York University graduate. C 217 Times.

BOOKKEEPER, stenographer, 10 years' experience, capable, conscientious worker; $35. F 411 Times.

BOOKKEEPER, office manager, 50, competent, reliable, fifteen years last position; best references C 194 Times.

BOOKKEEPER-ACCOUNTANT, age 27, 8 years' practical experience; excellent references. Harry Friedman, 724 Lincoln Pl., Brooklyn.

BOOKKEEPER-CREDIT MAN, collections, correspondence, office details; salary secondary, H 110 Times.

BOOKKEEPER, thoroughly experienced; competent; A-1 reference; moderate salary. 22 N. Y. Times Brooklyn Branch.

BOOKKEEPER-OFFICE MANAGER, 28, take full charge credit collections, 10 years' experience, F 359 Times.

BOOKKEEPER, stenographer, experienced, initiative, full charge, trial balance, controls, up 290 Times.

BOOKKEEPER, typist, 23, 2 years' experience, desires position. B 260 Times.

BOOKKEEPER—Young man, assistant or complete set; some experience. H 113 Times.

BUTLER, linguist, sober, refined, polite. Rining, 109 West 63d. Columbus 0608.

CARPENTER and builder, partitions, cabinets, shelving, &c.; alterations and interior woodwork. Jacob Mark, Tel. Harlem 7632. 1,462 Wilkins Av. Jobbing promptly attended to.

CASHIER desires position evenings, after 6 P. M. B 265 Times.

CLERK, Christian, 51, former plant executive, now recovered from breakdown, desires subordinate position; can handle costs, accounts, correspondence, selling; $25. F 396 Times.

COMMISSARY EXECUTIVE, available Nov. 1, seeks opportunity for interview regarding position; have planned, opened, operated large restaurants and institutional operations; American, married; irreproachable record; age 42. Y 2409 Times Annex.

CONCRETE DESIGNER, now employed, desires extra work. H 119 Times.

CONSTRUCTION SUPERINTENDENT, experienced estimator, buyer, engineer, accountant and practical builder, desires connection; full responsibility; anywhere. K 564 Times.

CONSTRUCTION superintendent, 15 years' experience, immediately available. 21 N. Y. Times Brooklyn Branch.

DRAFTSMAN, architectural, designer, long experience tall buildings, desires position. H 106 Times.

DRAFTSMAN, junior, architectural, willing worker, good tracer and letterer. P 409 Times.

DRAFTSMAN, electrical mechanic, wants position; evenings. C 267 Times.

DRAFTSMAN, MARBLE, CUT STONE, ARCHITECTURAL. B 239 TIMES.

EDITOR and advertising manager seeks position. Box 7, Station L, New York.

ENGINEER, loft, office bldg; sober mechanic; good references. Riverside 1880. Supt.

EXECUTIVE age 36, wide experience import of lighting specialties, novelties and objets d'art, custom house entries, cost calculations, buying and selling, European freight traffic, marine insurance. Thorough business training, capable overseer, speaking and writing English and German; references highest quality. Y 2426 Times Annex.

EXECUTIVE-MANAGER, Christian, married, health unimpaired, desires permanent connection where willingness to work hard upon reasonable basis assures a future, long experience, intimate knowledge of office management, buying and selling food products. C 266 Times.

EXECUTIVE.

Young man, 33, efficient, executive training, experienced handling help, excellent selling record locally and out of town, seeks connection assistant buyer or sales manager; future essential; salary secondary. S. M. 251 Times.

EXECUTIVE and production manager, 10 years' experience production, sales, costs and general office management, technically educated; Protestant, 34, open immediate engagement; salary $75; salary and commission; willing to travel later. D 496 Times.

EXECUTIVE, experienced, who will furnish best of references, seeks position as manager-buyer of a stationery, a housefurnishings or a goods-notions store; not in New York City. Y 2460 Times Annex.

EXECUTIVE, Chinese-American, 31, from Frisco, interpreter, salesman and export experience; speaks Spanish, English, Chinese and Japanese; highest credentials. Gee, 1,449 Nostrand Av., Brooklyn.

EXPORT assistant, 22, 10 years' experience, speaks Spanish, French. J 106 Times.

FUR BUYER'S ASSISTANT, thoroughly experienced, also All salesman, desires connection. J 209 Times.

JUNIOR bank executive or salesman (salaried), 30 years of age, Christian, married, nine years' banking experience, two years' selling experience, well educated, best of references. J 207 Times.

LAW CLERK, law school graduate, B. A., J. D. degrees, desires position in law office. F 416 Times.

MAN, Christian, sales experience, wants interesting position; small salary, coupled with opportunity to learn business. L 781 Times Downtown.

MAN, middle aged, desires position of trust; 20 years' reference last position; no objection to light work or part time; no selling. H 78 Times.

MANAGER small hotel or country club; ten years' experience excellent references; would consider Southern proposition. H 108 Times.

OFFICE MANAGER, credit man, bookkeeper, over 20 years' experience; best references; available immediately. J 947 Times Downtown.

PHYSICIAN, going South about Oct. 25, will accompany gentleman for expenses. H 108 Times.

PRINTING EXECUTIVE, with good record as proprietor, seeks place in plant doing high-grade work, where there will be opportunity later for investment; 40; excellent references. F 365 Times.

REAL ESTATE man, age 35, long experience management, collecting, renting, leasing, repairs; best references. C 1346 Times Bronx.

REPRESENTATIVES, competent for large company, educated, attractive appearance, plenty of personality and the ability to please and rectify any dissatisfaction on the part of the customer; salary secondary consideration. H 78 Times.

RESTAURANT MAN, capable, responsible, desires position for Winter months. Box 187, East Rockaway, L. I.

SALESMAN, STRONG CLOSER, EXECUTIVE ABILITY, EXPERIENCED SELLING BOTH SPECIALTIES AND STAPLES ON THE ROAD AND IN CITY, WILL CONSIDER A PROPOSITION ONLY ON SALARY PLUS COMMISSION OR DRAWING ACCOUNT; NO OTHERS NEED APPLY. F 319 TIMES.

SALESMAN, international, young man, Columbia graduate, yearling 20, who is literally inclined, would consider an interview a great opportunity; journalism preferred. What have you to offer? F 392 Times.

SALESMAN will leave shortly by auto for tour through East and Southeast; destination Miami; open to sound proposition along line of sales promotion work for reliable concern. P 408 Times.

SALESMAN, engaged, outside, will work few hours daily selling capacity on interesting work, where convincing talk and ability count; compensation secondary. J 112 Times.

SALESMAN, WITH CAR.

capable, American, age 30, experienced, adaptable; past three years' excellent references; salary $60 plus commission arrangement. H 77 Times.

SALESMAN, exceptionally high-class man; good personality; 15 years' experience as salesman and executive; acquainted among hardware jobbers; best references. C 204 Times.

SALESMAN, high calibre, wishes connection with reputable concern; represented manufacturer; nine years Pacific Coast territory. B 263 Times.

SALESMAN, seven years' road experience, desires connection reputable concern, big following New York State. J 800 Times Downtown.

SALESMAN, young man, business experience, desires position nights in retail establishment, music, stationery, haberdashery, &c. E 824 Times.

Situations Wanted—Male.

SALESMAN, Florida representation; young man, 23; splendid personality; sales experience; 4 years outstanding New York bond house; permanent resident West Palm Beach, will represent reliable firm any line, whole, part time. Address J., 167 West 12th.

SALESMAN—Seven years selling; own car; high type; city or road; good product; drawing account. F 419 Times.

SALESMAN, 28, experienced producer, desires good connection; has car. F 424 Times.

SALESMAN, 26, thoroughly experienced, desires connection with reliable concern. C 268 Times.

SALESMAN, 25, traveling man, six years' experience; any line; commission only. Box 1527, 3,835 Broadway.

SALESMAN, with New England following, wants additional line. Y 2459 Times Annex.

SALESMAN, experienced general merchandise, traveling man, open for proposition to travel Middle West or South. H 96 Times.

SALESMAN (security) high-grade, real producer, seeks connection; credentials. D 566 Times.

SALESMAN, experienced linen, open for engagement; traveling. F 357 Times.

SALESMAN of ability is open for a proposition; testifies. F 399 Times.

SECRETARY, Christian, 24, expert stenographer-typist, desires position; three evenings weekly; eligible assist executive. J 963 Times Downtown.

SHIPPING CLERK, coats, dresses; 10 years' experience; highest credentials. F 393 Times.

STENOGRAPHER, beginner, well educated, office experience, seeks connection; references. J 93 Times.

STENOGRAPHER, capable, experienced, part-time position, preferably evenings; references. F 2467 Times Annex.

STENOGRAPHER-SECRETARY, will prove an expert in interview. F 382 Times.

STRUCTURAL DESIGNER, now employed, desires extra work. H 120 Times.

SUPERINTENDENT, French, first-class mechanic, desires high-class apartment house; excellent references; long experience. Geo. Busson, care Sindlinger, 307 East 89th.

TECHNICIAN, Japanese, desires position clinical laboratory, routine work. A 1102 Times Harlem.

TEXTILE EXECUTIVE, 38, married, thoroughly experienced in design, analysis, costs, details of manufacture, efficient production and factory maintenance; broad experience cotton, rayon and silk; best references. Y 2433 Times Annex.

TITLE SEARCHER and examiner, Westchester County preferred; law graduate, B 245 Times.

TRAVELING REPRESENTATIVE wants high-grade specialty line; New York State; experienced man; consider solid proposition only. F 425 Times.

TUTOR—Young man, college trained, desires evening position; references. H 105 Times.

WALL WASHING, floor polishing, general house cleaning. Susquehanna 2692.

YOUNG MAN, 24, 7 years' experience, stenography, typewriting, correspondence, office details, capable assistant to executive, desires responsible connection, excellent references. H 124 Times.

YOUNG MAN, college graduate, desires position with real future; 7 years' insurance experience; no immediate selling position considered; salary unimportant. L 762 Times Downtown.

YOUNG MAN, 22, well educated, good personality, hard worker, desires opportunity at selling; small remuneration for consideration; excellent references; merchandise only. H 588 Times.

YOUNG MAN, knowledge English, German, French, Spanish, wants position. F 407 Times.

YOUNG MAN, 24, college graduate, dependable, working knowledge of bookkeeping, knowledge of law; clerical experience; desires permanent and promising position; references. C 228 Times.

YOUNG MAN, 22, high school graduate, 3 years' business experience, conscientious worker, best references, wants position with future; salary no object. C 277 Times.

YOUNG MAN, 28, secretary, stenographer, college education, qualified junior executive, seeks position offering future. J 940 Times Downtown.

YOUNG MAN attending City College evenings desires permanent position with future; two years' experience in fur game; can furnish excellent references. F 257 Times.

YOUNG MAN, good appearance, wishes sales or clerical work, evenings. Phone Schuyler 0879. Harry Moore.

YOUNG MAN, 24, college education, business experience, desires position offering advancement; no selling. C 1244 Times Bronx.

YOUNG MAN, 19, commercial, high school graduate, wishes position as assistant bookkeeper. Cerio, 207 East 116th St., City.

YOUNG MAN, 22, high school graduate, neat; desires future. F 358 Times.

YOUNG MAN, college graduate, wishes position; 5 years' full details. J 943 Times.

YOUNG MAN, 19, night college student, wishes office position. F 409 Times.

YOUNG MAN, 23, college education, willing worker, wishes position. F 395 Times.

YOUNG AMERICAN MAN, Christian, 21 years, college education, 10 months' experience cloth house, wishes position establishment where advancement to salesman can be had; moderate salary. Answer John W. Goldey, care Bennett & Goldey, 93 Worth St., city.

CORNELL GRADUATE, farm raised, desires position as farm superintendent, helper on experimental project or greenhouse. A. E., Box 1201, Riverhead, N. Y.

ENGLISHMAN, ex-officer, highly educated, traveled, extensively, hunter, big game shot, available night part-time. H 57 Times.

RESULT PRODUCER in Ohio wishes sales connection with reputable concern; highest references. Y 2408 Times Annex.

COLUMBIA STUDENT wishes work after 3 P. M., anything legitimate. B 256 Times.

Help Wanted—Female.

ADDRESSERS, must write good hand; $2.50 per thousand; no home work. Answer in own handwriting, S 403 Times.

ARTIST to paint original designs on leather goods; work can be done at home; submit samples when calling. Progressive Leather Goods Company, 33 West 34th.

ATTENDANT—Doctor's office; hours 9:30-12; must typewrite; state age and reference. Y 2458 Times Annex.

BOOKKEEPER, thoroughly experienced and fully competent to handle all transactions; state particulars as to previous positions and salary desired. F 394 Times Downtown.

BOOKKEEPER with thorough knowledge and at least 10 years' experience; steady employment; state age and salary; traveling. also salary expected and references. L. F. 271 Times.

BOOKKEEPER, ledger clerk; rapid, accurate, with at least 2 years' experience; specialty shoe; unusual opportunity to right party. Apply, after 1 P. M., Phoenix Woolen's Shop, 145 West 45th, Room 1002.

BOOKKEEPER, experienced accounts receivable; trial balance, neat; accurate worker; $90 month. Apply Mr. Shapiro, Jewish Hospital, Classon and St. Marks Av., Brooklyn.

BOOKKEEPER — EXPERIENCED ONLY NEED APPLY; MUST ALSO BE WILLING TO DEVOTE PART TIME TO MODELING FUR COATS. Y 2441 TIMES ANNEX.

BOOKKEEPER, experienced, refined, having knowledge of stenography and typing, desired for reputable firm. Call or write, Room 508, 200 5th Av.

BOOKKEEPER'S ASSISTANT, with knowledge of stenography. A. W. Helm & Co., 232 4th Av.

BOOKKEEPER, thoroughly experienced and confident; write giving all details and salary. C. J., Box 771 Times Downtown.

BOOKKEEPER, take charge small set of records; some stenography; state salary. C 268 Times.

CANDY AND BAKERY

SALESGIRLS

TALL YOUNG WOMEN

PERMANENT POSITION; ADVANCEMENT TO THOSE WHO QUALIFY.

EXPERIENCED PREFERRED.

SCHRAFFT'S, 39 WEST 32D.

CHRISTMAS CARD SALESLADIES. We have the most beautiful line in America and we pay unusually large commissions; cards sell on sight; we deliver; full or part time. SAMPLE BOOK FREE. PROCESS ENGRAVING CO., 25 Church St. Call or Write Now.

CLERICAL WORKERS.

Good opportunities for beginners.

Business experience not necessary.

Positions are in

MAILING, ORDER, BILLING AND FILING DEPARTMENTS.

Good surroundings and promotion assured dependable workers to higher-paying positions.

Excellent cafeteria where luncheon is served at cost.

All applicants under 18 years of age must bring proof of age. Employment Dept., 9:30 to 10:30.

NATIONAL CLOAK AND SUIT CO., 215 WEST 24TH, CORNER 7TH AV.

CLERICAL worker, experienced girl to assist with general office work; chance for advancement. Chicago Mail Order Co., 203 6th Av.

Help Wanted—Female.

CLERK.

Experienced taking telephone orders for food supply; age 25-35 years; permanent responsible position; $25 start.

SCHRAFFTS, 39 WEST 32D.

CLERK.

Splendid opportunity with downtown insurance company for girl over 17; experienced preferred; salary $12 per week and inches; state age, education and religion. W. E. W., 312 Times.

COMPTOMETER OPERATOR, with fire insurance experience; write age, religion, salary. V 622 Times Downtown.

DEMONSTRATORS for full line high-grade toilet preparations; department store experience necessary; salary; negotiations confidential. Box 629, Rita-Ad, 45 West 34th.

DEMONSTRATOR for department store to introduce powder cleaner for aluminum ware, replacing steel wool; salary $20 per week with bonus on sales. Reply by mail only, stating past experience and reference. Aluminum Cleaner Corp., Room 706, 366 Madison Av., City.

DEMONSTRATOR, high class, experienced, to demonstrate household device in department stores; salary and commission. Phone Bowling Green 9095. R. E. Miller, 21 Pearl.

DEMONSTRATOR to demonstrate food specialty in grocery stores; salary. Apply today before 10. Room 400, 19 Hudson St.

DENTAL ASSISTANT, not over 30, with personality, experience, conscientious, dependable, for permanent position. Butterfield 4879.

DICTAPHONE OPERATOR,

good opportunity for experienced operator.

INTERNATIONAL CO., 4TH AV. and 12TH ST. 8TH FLOOR.

DRAPERS.

Experienced in custom dressmaking; permanent position in the right people; long season, 44-hour week. Apply Lucile, 22 East 56th St.

DRESSMAKERS

THURN, 15 EAST 52

GOWN DRAPERS

GOWN FINISHERS

WAIST FINISHERS

SKIRT FINISHERS

HOURS 8:30-5:30, SATURDAYS 8:30-12:30.

DRESSMAKERS.

THURNE, 15 EAST 52D.

GOWN FINISHERS,

WAIST FINISHERS,

SKIRT FINISHERS.

HOURS 8:30-5:30, SATURDAYS 8:30-12:30.

ELEVATOR OPERATORS.

STERN BROTHERS,

WEST 42D ST.

FEMALE OPERATORS FOR THEIR PASSENGER CARS; THOROUGHLY EXPERIENCED. APPLY SUPERINTENDENT'S OFFICE, 6TH FLOOR.

FILING CLERK, with knowledge of stenography; chance for advancement; Christian firm. S. W. Heim & Co., 232 4th Av.

FINISHERS.

Experienced in custom dressmaking; permanent position to the right people; long season, 44-hour week. Apply Lucile, 22 East 56th St.

FINISHERS, experienced; good salary. Atkins, 18 West 57th.

FITTERS experienced, alterations; good salary. Atkins, 18 West 57th.

GIRLS

OVER 16 YEARS OF AGE.

R. H. MACY & CO., INC. ARE OFFERING THE HIGHEST SALARIES AND EXCELLENT OPP

Help Wanted—Female.

Employment Agencies.

NATIONAL EMPLOYMENT EXCHANGE. Founded in 1908.

DOWNTOWN—Evidence Terminal Bldg. 30 Church St. (7th floor).

MIDTOWN—Opposite G. C. Station. 84 Vanderbilt Av. (16th floor).

REGISTER TODAY For the following positions:

DEPT. A (DOWNTOWN)—
Supervisor, expert in the sales force of department store; $40; head of office assistance ..... Open
Steno.—Good commerce expert.; learn legal. $20

DEPT. R (MIDTOWN)—
Secy.-Steno., good educ. and commercial background; executive ability ..... $35-$40
Secy.-Steno., T. B. law experience $25
Secy.-Steno., college, personnel exper. $25
Steno., college or equivalent; rapid, accurate; congenial office ..... $20 up
Steno., sales dept., 9:30 to 5:30 ..... $20
Steno.-Secy., sales expert.; desirable off. $25

DEPT. S (DOWNTOWN)—
Steno., exper., good N. Y. $25
Steno.; good pos.; knowledge filing $25
Steno., exec. position, Brooklyn ..... $30-$35
Steno.-Secy., 2 or 3 yrs.' exper.; H. S. grad. $25
D. E. Bookkeeper, dry goods exper. $25
Steno., Jersey City $25

DEPT. F (DOWNTOWN)—
MACHINE OPERATOR—
Swbd.-Monitor, order clerk $25
Swbd., large stand $22
Burroughs, bank $1,800
Compt., Bklyn $22
Compt., mid-town $22
Swbd., beg., typist $15

DEPT. W (MIDTOWN)—
Dictaphone opr., know steno., little ex. $25
Typist, Order Clerk, uptown $22
Typists, several good beginners or $17
Experienced good opportunities ..... $15-$20
Switchboard-Typist, west side $20
Switchboard, small plug, little typing $16
Bkpr., knowl. Burroughs mach. $25
Addressograph Oper., also location, fine office, lunches, bonus ..... $1,000-$1,300

DEPT. G (DOWNTOWN)—
Receiving Clerk, order dept., jewelry expr. essential, salary open.
File Clerk, over 20 yrs., relieve swbd., jewelry expr. desired ..... $20-$25
Typist, order department, jewelry experience desired ..... $23-$25
Steno., like figures, order dept. $22
Assist. Bkpr., Typist, there knowl. desirable ..... $20-$25
Steno., general clerk, exper., refined $20-$22
Assist. Bkpr., knowl typing, publishing $20

DEPT. O (DOWNTOWN)—
Steno., fire, schedule rating expr. $30
Auto Rate Checker, knowl. liab. and comp. $30
Steno., some brokerage training $25
Policywriter, fire, must be rapid typist $25
Typist, knowl. casualty policywriting $20
Typists, several, $ yrs. H. S. graduates $17
Typist, Bklyn resident, 6 months' exper. $75
File Clerk, liability dept., opportunity $70
Clerks, over 17, some H. S., beginners $15
Steno., over 21, some H. S. $16

DEPT. S (MIDTOWN)—
Stock Ledger Clerk, inventory, good penman, over 25 years $25
Steno., 2 yrs.' exper., execut. ability $22
Cashier and Statistical Clerk, age 30, make sales report; Mt. Vernon $25
Steno., high class engineering firm $25
Bkpr., double entry, knowl. typing $25
Steno., over 25, Pub. L. City $25
Clerk, alert, clean-cut beginner $18
Clerk, exclusive club, hours 4 P. M. to 9 P. M. ..... $60 month and dinner

DEPT. D, (DOWNTOWN)—
Steno., expr., good chance $18
Typist, very nice etc. $18
Typist, neat type $18
Clerk, 19 yrs., 2 yrs.' H. S. $70 mo., lunches
Clerk; 17 yrs., 2 yrs.' H. S. $15
Clerk, good penman, neat $15
Clerk, good penman, learn posting $15
Clerk, mail, beginner $15
Clerk, 17 yrs., Bklyn girl $15
Clerk, good chance, Hoboken $15

The "National"
DOWNTOWN, 11 Church St. MIDTOWN, 51 Vanderbilt Av.

SEC.-STENO., college grad., under 30. $35
Sec., large small off., D. T. $30
Stenographer $25
Stenographer, beginner $18
File clerk $22
D. D. COLTER EMPLOYMENT AGENCY. EAST 41st St. VAN. 2278.

FIFTH AV. EMPLOYMENT BUREAU, 500 5TH AV.
Secretary-Stenographer—Welfare, engineering, motors, shopping, theatrical. $28-$30; credit correspondence, $30; dictaphone, $25; ledger clerks, $25; typists, $20-$25; clerks, $18-$22.

PERSONNEL PLACEMENT, 12 East 41st.—Bookpr.-steno., $35; Steno.-secy. (insurance), $30; bookpr.-steno., small office, $25; comptometer, $25; credit asst., $25; Ell. Fish. opr., $25.
STENOGRAPHERS—NEWARK.

MACKEY AGENCY, 505 5TH AV.
SWITCHBOARD, commercial exp. $20
TYPISTS, refer switchboard $21
TYPIST-RECEPTIONIST $20
STENOG., mining, adv., com'l ..... $25-$30
BOOKPER (2), full charge ..... $28-$30

HORN AGENCY, 209 5TH AV. ENTRANCE 42D.
STENOGRAPHER ..... $27-$30
DICTAPHONE OPERATORS ..... $18-$22
TYPISTS, RAPID OPERATORS ..... $18-$22

HOUSEHOLD HELP WANTED

15 cents an agate line. Telephone LAckawanna 1000.
Special attention given to Household Help Wanted advertisements at Subway Level Office, Times Building.

Male.

CHAUFFEUR, private family, Brooklyn; references. Y 3432 Times Annex.

Female.

CHAMBERMAID-WAITRESS, sewing, thoroughly competent, refined, colored, sleep in, small family, excellent wages; personal reference. 35 West 51st, Apt 6W, 9-2. Wafalgar 5366.

CHAMBERMAID-WAITRESS, experienced, small family. Call Thursday, 10 to 1, Mrs. Kafte, 375 West End Av., corner 78th St. Trafalgar 4349.

COMPANION, maid—French girl; 6-8; sleep home; permanent position as girl's companion and maid. Call Thursday only, 45 Park Av., Apt. 8D.

COOK (white); also chambermaid-waitress, preferably mother and daughter, to work together in new apartment; mother cook-waitress, daughter chambermaid-waitress; good home; must have city references. Phone 1068 Times Annex.

COOK wanted, German, white; very good plain cook, about 30 years of age; small family of grown people; good home; carfare paid. 16 West 86th.

COOK and light housework, white woman; no laundry; small family; $5 minutes from Pennsylvania Station. Telephone Bayside 2122.

COOK-HOUSEWORKER, white; 2 middle aged women; take complete charge home; family 3; permanent position. Long Beach 1681.

COOK-HOUSEWORKER, experienced, white; sleep out; hours 10 until after dinner. Telephone Cathedral 3391.

COOK wanted, white; Christian family with children. Susquehanna 5098. Apt. 4B, 2,131 Broadway, Love.

COOK, housework; reference; half time, 12-7; small apartment; Murray Hill; 2 in family. Phone Caledonia 5016.

COOK for home in L. I., white or colored wife, cook and general housework; man to assist her; must know how to drive car. Apply until 11 and after 5, 154 West 82d St. city. Riverside 302.

COUPLE, white, husband conscientious, capable butler; wife experienced cook; wages $175. Apply 10-11. Hamilton, 12 East 86th.

COUPLE—HOUSEKEEPER, capable, young; reference; leave city; good home; 2 in family. Call or phone before 10 A. M. or after 5 P. M., Butterfield 4000, Apt. 704, Meyer, 13 East 86th.

GOVERNESS, nursery, two children 4 and 7 years; physical care. Phone Main 4460. 35 Wyckoff St., Brooklyn.

GOVERNESS, nursery, 2 children, 4 and 7 years. Phone Main 4460. 35 Wyckoff St.

HOUSEKEEPER, white, to do light general housework for business couple living in Manhattanook; small, modern home; good compensation. Call 9:30 to 11. Mason, 3d floor, 11 East 36th St., New York.

HOUSEKEEPER, clean, refined and willing; one who desires a place in a high-class home; plain cooking; small family. Maplan, 637 Crotona Park, north, Bronx.

HOUSEKEEPER, to take care of small apartment with two adults; live-in. $ 430 Times Annex.

HOUSEWORKER, settled woman, general housework; good cook; pleasant private home, four adults; call or phone after 5:30 P. M. S. A. Benson, 946 East 54th St., Brooklyn. Ingersoll 5557.

HOUSEKEEPER, white, good cook; no washing; 3 adults; apartment hotel; sleep out; high wages; references. 13 East 86th St., Apt. 1500.

HOUSEWORKER, general, white, good plain cook; good home; good wages; small family; no laundry; German preferred. Buckminster 9640.

HOUSEWORKER — General, white, plain cooking, no washing, good wages; references required. Karpen, 410 Riverside Drive.

HOUSEWORKER, white; small adult family; must be good plain cook; references required. 255 West 95th, Apt. 6W.

HOUSEWORKER, general, sleep-in; 2 in family. 8 Billis, 455 5th Av., Astoria 7977.

HOUSEWORKER, general; small family. Apply 216 West 80th St.

HOUSEWORKER, to clean apartment at once. Smith, 580 Park Av.

HOUSEWORKER, small family; good wages, Winkler, 3,043 Villa Av., Kellogg 5826.

MAID wanted, white, light housekeeping, light cooking, small apartment, small family; good wages. Telephone Washington Heights 4743 between 8 and 10 mornings and 1 to 2:30 afternoons.

MAID, thorough, wanted by lady in hotel. Mrs. Simon, Hotel St. Andrew, 72d St. and Broadway.

MAID, one who will sleep out; must be good cook to clean and do errands in a shop. Apply Mrs. Clark, 22 West 51st St.

MAID, German, as chambermaid and waitress; 2 in family; $65. Rhinelander 8650. Smith, 580 Park Av.

MAID, small family; sleep out, Gallinger, 800 Riverside Drive, corner 103d St.

NURSE wanted for 3 children in private family; must be thoroughly experienced, intelligent, take care of children; wonderful home surroundings to right party. Apply Mrs. J. Alper, Lawrence, L. I. Tel. Cedarhurst 1061.

NURSE, 2 children; 14 months, 6 yrs; must be competent; references required. Phone Academy 1174. 955 Riverside Drive, apt. 3 West.

NURSE, competent, for two children, 1 and 4½ years old; references required. Mrs. L. Schwarz, Central Av., Woodmere, L. I. Phone Cedarhurst 0280.

NURSERY GOVERNESS for two boys, aged 6 and 8. Call 370-Central Park West, corner 97th St., Apt. 40D.

PERSONAL MAID, refined, for an elderly lady; sleep out; call Thursday between 4 and 6. Phillips, 140 West 56th.

WOMAN, German, in small family for cooking and downstairs work; no laundry; other help; $70; will pay fare to and from New York. on New Haven Railroad. Mrs. Collins, 66 Lookout Circle, Larchmont, N. Y. Larchmont 1078.

WOMAN of refinement, preferably one who has had her own home, to take care of kitchen and do plain cooking, in business women's home, 14 residents. Call between 10-12, 748 Madison Av.

WOMAN, refined, motherly, business couple, care of two-year-old girl, household duties. Mrs. Baldwin, Longacre 6171.

Employment Agencies.

SCHIERBAUM Employment Agency, 808 Lexington Av.—Cooks, chambermaids, waitresses, parlormaids, kitchenmaids.

KENT Agency, Andubon 2856 — Colored maids; couples; day workers. 2,382 7th Av.

Help Wanted—Male.

ACCOUNTANT, junior assistant, on staff of rapidly growing accounting concern; permanent position, work in and around New York; write stating age, religion, education, salary, etc. L 336 Times Annex.

Help Wanted—Female.

Employment Agencies.

HAMILTON EMPLOYMENT SERVICE. 50 CHURCH ST. Hudson Terminal Building.

Uptown Office. 342 MADISON AV. at 44th St.

STENOGRAPHERS—
SECY.-STENO., attractive, good educ. $40
SECY., sales mgr., college education $35
STENO., rapid; advancement $30
STENO., auto.; good future ..... $25-$30
STENO., religious organization $27
STENO., perfumes; future $25
STENO., H. S. graduate; paper $22
STENO., small office; adv. $20
STENO., ambitious; interesting work $20
STENO., H. S. graduate ..... $18-$20
STENOG. (4); BEGINNERS ..... $15-$18
STENO., little experience; adv. ..... $70 mo.

INSURANCE DEPT. (Nine Hill Mgr.)—
FIRE RECORDING WAGE OPR., $30 ..... $25
COMPUTOMETER OPR., reinsurance work or a fire insurance company; exp. $25
CLERK, knowl. steno.; small office $20
SECY. PUNCH OPR. $20
FILE CLERK, correspondence filing $18
CLERK, good penmanship, good at figures; downtown; hours 8-4 ..... $15
MANY OPENINGS FOR BEGINNERS FILER CLERKS AND GEN'L CLERKS, Hours 9-4.

"THE BEST AGENCY." A Plymouth Plan Division. 108 Park Av. (41st), Grand Central.

Bookkeeper—Auto service, uptown $28
Steno.-Secty.—Brooklyn ..... $25-$30
Steno.—Write some correspondence $25
Steno.—Uptown, some insurance, exp. $25
Steno.—Publishing house $22
Steno.—42d St. office, insurance Co. $18
Typist—Sales dept., $20; photographer $23
Typist-Clerk—Know alec. terms $20
Typist—H. S. grad., publishing $18
Clerks—Numerous positions for $15
Stenographers—Many openings; salaries average $25 to $40 a week after only 30 to 60 days' coaching; illustrative lessons. Moon's Secretarial Schools, 50 East 42d St. and 214 Livingston St., Brooklyn. Vanderbilt 8965.

SHORTHAND AND TYPEWRITING. In 40 days; guaranteed course with "Speedwriting" as your system. N. Y. School of Speedwriting, 54 West 74th St.

A PRIVATE SECRETARY—Salaries average $25 to $40 a week after only 30 to 60 days' coaching; illustrative lessons. Moon's Secretarial Schools, 50 East 42d St. and 214 Livingston St., Brooklyn. Vanderbilt 8965.

SHORTHAND AND TYPEWRITING. In 40 days; guaranteed course with "Speedwriting" as your system. N. Y. School of Speedwriting, 54 West 74th St.

FRENCH conversationally taught; 12 lessons, $10. Mademoiselle Roland, Bryant 1847. Apt. 617.

Instruction.

LEARN CANDY MAKING. ORIGINAL SCHOOL—15TH YEAR. Woman's field for independence; earn money at home or in smart shop; expert instructions, under supervision of Elinor O. Hanna, Principal (formerly with Page & Shaw); resident and correspondence courses.

TEA ROOM COOKING COURSE. Class Wednesdays and Fridays. Send for Book T.

THE CANDY INSTITUTE, 60 WEST 50TH ST. CIRCLE 6086.

HOTELS NEED TRAINED WOMEN—Nation-wide demand for high-salaried executives; past experience unnecessary; we train you by mail and put you in touch with big opportunities everywhere. Write at once for particulars. Lewis Hotel Training Schools, Desk 118, Washington, D. C.

EARN MORE MONEY. Increase your salary or start an attractive business in your own home making cake, candy or tea room essentials. Send for literature T, or call.
IRIDOR SCHOOL, 17 WEST 49TH ST.

DON'T BE A "JOB-HUNTER." Take our fifteen-day course and let us place you. Day, evening and home courses. Call or send for information.
NEW YORK SCHOOL OF FILING, 15 WEST 44TH ST.

SHORTHAND AND TYPEWRITING IN ONE MONTH, by Prof. Miller, who taught at Columbia University 5 years. MILLER INSTITUTE OF SHORTHAND, 1,465 Broadway, at 42d St., Wisconsin 9200.

THE U. S. SECRETARIAL SCHOOL, 527 5th Av., at 44th St.
The oldest and pre-eminently the most successful; prepares for and obtains excellent Secretarial positions. Write for Catalogue 10.

BE A PRIVATE SECRETARY—Salaries average $25 to $40 a week after only 30 to 60 days' coaching; illustrative lessons. Moon's Secretarial Schools, 50 East 42d St. and 214 Livingston St., Brooklyn. Vanderbilt 8965.

SHORTHAND AND TYPEWRITING. In 40 days; guaranteed course with "Speedwriting" as your system. N. Y. School of Speedwriting, 54 West 74th St.

Help Wanted—Male.

ADVERTISING MANAGER. Established manufacturer of toilet preparations, several of which are leaders in their fields, located in the metropolitan area, offers splendid opportunity to young man, 28 to 35 years of age. To be of real assistance applicant should be familiar not only with details of ordinary publicity campaigns but with the general problems of sales promotion, dealer helps, window and counter displays, &c. Applicant should also be able to organize and direct preparation of campaigns, prepare advertising literature, circulars, booklets, &c.
In reply applicants will please give full information regarding present connections and qualifications; also state salary desired and salary they are now getting; references will not be checked until after interview.
Members of our organization are informed of this advertisement.
This position will carry a salary and bonus based on sales volume. 614 Times.

ADVERTISING.
Young man, 18-20, high school graduate, to solicit advertisements over telephone in newspaper office; excellent opportunity to learn advertising; good future salary; bright, alert young man who is not afraid of hard work; state age, experience and salary desired. $ 450 Times.

ARTIST—Black and white letter man, experienced in making general pictures and scale drawings. Apply Lithe Blushing Corp., 1,100 Brook Av., near 166th St.

BOOKKEEPER, high school graduate with 2 years' experience, to take charge of steamship business; for private uptown steamship company; state full particulars including experience and salary. $ 325 Times Downtown.

BOOKKEEPER, experienced in general ledger work, trial balance, cost and factory payrolls, cost records, &c.; $35 to $40 start. Bush Terminal section, Brooklyn; application to be completed as to experience, schooling, religion, &c. $ 414 Times.

BOOKKEEPER and cashier for poultry commission house; knowledge of complete set of books; early hours; state full particulars, references and salary desired. Y 501 Times Downtown.

BOOKKEEPER, competent take full charge of office and show results; live wire; apply by letter only, stating qualifications; references; salary. 31 Glenn St. Elmhurst, L. I.

BOOKKEEPER'S assistant young man, for motor truck company located in Long Island City; state qualifications, references, salary and phone number. Y 2407 Times Annex.

BOOKKEEPER,
thoroughly experienced in instalment business; complete charge busy office; excellent opportunity; state experience, references, salary, &c.; confidential. C 205 Times.

BOOKKEEPER, experienced; must understand controlling account; furnish bond; state references, experience and salary. $ 445 Times.

BOYS AND YOUNG MEN,
17 years of age and over; high school training preferred; free educational classes and gymnasium.

Hours 9 A. M. to 4:30 P. M. Saturday, 9 A. M. to 12 noon.

Luncheons are provided free.

INVITING STARTING SALARY WITH EXCELLENT OPPORTUNITIES FOR ADVANCEMENT.

Apply in person between 10 A. M. and 4 P. M., Room 1, 1 Madison Av., New York City.

Metropolitan Life Insurance Company.

BOYS.
A LARGE PUBLIC SERVICE CORPORATION HAS SEVERAL OPENINGS FOR GOOD BOYS IN THE FINANCIAL AND MERCANTILE DISTRICTS; THE WORK IS PLEASANT AND INTERESTING AND BRINGS YOU IN DIRECT CONTACT WITH EVERY FORM OF BUSINESS ACTIVITY; OUTSTANDING OPPORTUNITY FOR ADVANCEMENT; GOOD PAY; MINIMUM AGE 14.

APPLY AFTER 10 A. M., MR. WHEELAN, ROOM 1016, 195 BROADWAY, N. Y., NEAR CORTLANDT ST.

BOY (16-17) in main office of long established manufacturer of leading hardware specialty as mail clerk and office assistant; one without previous business experience preferred; good opportunity for ambitious boy; state age and religion; $14 weekly to start. V 634 Times Downtown.

BOY for a bank in the 23d St. section (experience), but must be over 18 years of age or have the equivalent of a high school education; apply own handwriting, stating age. Address P. O. Box 20, Times Square Station.

BOYS, bright, snappy, high school boys in office of wholesale dry goods house; must be neat in appearance and well recommended. Apply in own handwriting, stating age and references. $ 529 Times Downtown.

BOY, over 17, shipping department, large publishing house near Penn Station; fine chance promotion; salary $20 monthly and bonus; state age, education, religion, telephone. Write Box 945, 206 Fitzgerald Bldg.

BOY wanted, over 16, in advertising department of manufacturer; splendid opportunity to learn business; high school graduate preferred; salary to start $15. 24 Times 15th Broadway.

BOY, age 16 or over, high school education; opportunity in office; Grand Central district. Write, giving complete information, Room 200, Times Building.

BOY as messenger in bank; previous business experience not essential; good chance for advancement; state age and salary expected. C 845 Times Downtown.

BOYS (2) for office, age 17-18; good opportunity; $14 to start; experience not necessary; state full particulars in own handwriting. B. E., 88 Times.

BOY wanted by Stock Exchange firm, advancement promised for bright, ambitious young man; state age, references and religion. L 749 Times Downtown.

BOY in office of dry goods commission house; must come well recommended; state age, religion and salary desired. L 770 Times Downtown.

BOY wanted to assist in photographic laboratory; good chance to learn business; state age, salary expected. T 347 Times.

BOY for office work, about 17; Christian firm. Byrne & Bowman, Room 637, 30 East 42d St.

BOY for large commercial house; $14; good opportunity; state age, education, &c. S 465 Times.

BOY, 16, wanted in law department of corporation; state experience and salary expected. F 408 Times.

BOY, neat, intelligent, office of large corporation; salary $12; unusual opportunity Borden, 350 Madison Av., 11th floor.

BOY, office and deliver; chance for advancement; salary $11-$12. Call Howard Rush, 150 Bleecker St., at 8:30.

BOYS wanted, school graduates; references required. Bader & Eisenberg, 305 7th Av.

BOYS in law office; $10 weekly. 51 Chambers St., Room 408.

BOYS to learn trade in brass factory. 33 West 8th.

BOY, good at figures; wholesale house. Box 123, Room 200, Times Building.

BOY, office, bright, 15-16 years. Apply 8:30, Doughnut Machine Corp., 1,170 Broadway.

BOY; good future in silk house; state full particulars. $ 465 Times.

BUYER, crockery and glassware, in importing house; must be capable salesmanager, acquainted with the trade and able to take entire charge of department; answers confidential. $ 459 Times.

CHAUFFEURS.
STERN BROTHERS,
WEST 42D STREET.
SEVERAL CHAUFFEURS OF NEAT APPEARANCE; EXPERIENCED ON ELECTRIC TRUCKS.
APPLY SUPERINTENDENT'S OFFICE, 6TH FLOOR.

CHAUFFEURS, bus drivers, over 22 years; 60 cents per hour to start; bond required; steady position. Room 1203, 180 Joralemon St., Brooklyn.

CLERKS, grammar school graduates with some high school or business school training; clerical experience and good penmanship essential; some positions require knowledge bookkeeping and night work; age 18-25. Brooklyn Edison Company, 360 Pearl St., Brooklyn.

CLERK in a savings bank, between the ages of 18 and 21; must be accurate at figures; reply in own handwriting, stating religion and nationality; salary $1,200 yearly; experience unnecessary; opportunity for advancement. J 208 Times.

CLOTHING and furnishing man wanted for Easton, Pa.; experience; wife awake; must be good window trimmer, card writer and salesman; state past experience and salary wanted. Ruben Bros.

CLOTHING FITTER, experienced for "L" reference required. Apply Konner & Co., 174 Market St., Paterson, N. J.

COLLECTORS and solicitors, salary and commission; local residents required. Apply Thursday and Friday, 10-12 A. M. Prudential Life Insurance Co., 1,262 Broadway, Brooklyn.

COLLECTOR, good opening for man experienced in collecting instalment accounts such as furniture and jewelry; salary. See Mr. McCarthy, Room 1201, 51 East 42d St.

COLLECTOR of accounts; must be able to operate motorcycle and drive car. $ 345 Times Downtown.

CORRESPONDENT—A manufacturer of automobile specialties has an opening for a man who is capable of corresponding, getting up advertising and circular matter that will produce sales; exceptional opportunity awaits competent young man; state age, experience, references. V 397 Times Downtown.

COUNTERMAN, experienced plumbing supplies; good references. Loomis at 58 Suffolk St.

CREDIT INTERVIEWER.
GIMBEL BROTHERS, INC.,
require an experienced credit interviewer, preferably one who has had experience in department store credit work.
APPLY IN PERSON OR BY LETTER 128 WEST 31ST ST.

CREDIT MAN FOR INSTALMENT CREDIT JEWELRY CONCERN; STATE EXPERIENCE, SALARY EXPECTED AND AGE. $ 230 TIMES.

CREDIT and collection; middle-aged man with ability and experience, by large wholesale department establishment; business one and a half million; Eastern States office in Flatiron Building. $ 447 Times.

DELIVERY.
LARGE 5TH AV. HOUSE REQUIRES A FEW MEN CAPABLE OF DOING QUICKLY AND LEGIBLY FOR THEIR DELIVERY DEPARTMENT AS SHEETWRITERS; EXPERIENCE DESIRABLE BUT NOT ESSENTIAL.
REPLY STATING AGE AND EXPERIENCE. $ 441 TIMES.

DRAFTSMAN, experienced, wanted on yacht; work in N. Y. 16 Times.

DRY GOODS COMMISSION HOUSE experienced bookkeeper, young man, on merchandise stock records; describe fully experience; state age and salary expected. Box 130, Room 200, Times Building.

ELECTRIC Refrigeration Serviceman—If you are experienced with electric refrigeration and looking for steady work with good salary, phone New Rochelle 316.

FITTERS, experienced, on small brass and bronze work; must understand brazing thoroughly. 22 Jane St.

FLOORMAN CAR WASHER. Muro Garage, 108th St., 46th Av., Corona, L. I.

FOREMAN for cutting room, large shirt manufacturing house; one with practical experience and executive ability must furnish first-class references. State age, experience and compensation. P. O. Box 882, Philadelphia, Pa.

FOREMAN, outside ornamental iron work. A. Gordon & Son, 5,618 9d Av., Brooklyn. Sunset 6711.

FURNITURE SALESMEN for one of N. J. leading furniture houses; good opportunity for right party. Stayman Bros., 158 Newark Av., Jersey City.

HALL boy wanted in a downtown club. Apply Steward's office, 6 New St., before 10:30 A. M.

JANITOR wanted, take care of small building; rooms and salary. Apply 450 East Tremont Av.

JUNIOR CHEMISTS for analytical work in laboratory of large metal factory; good opportunity for capable young men to give complete record. Y 3459 Times Annex.

LEDGER CLERK; must be quick and accurate, capable of handling large volume of work involving discounts and averaging accounts; state salary, references. P. O. Box 287 Madison Square.

MACHINE ERECTOR AND DEMONSTRATOR, must have thorough all-round machinist experience; also traveling experience as erector and demonstrator of machinery of paper mill or paper converting machinery, such as waxing, corrugating, printing, rollwinding machinery, etc.; free to travel anywhere. State experience and salary to start on permanent work. Cameron Machine Company, Poplar St., Brooklyn, New York.

MANAGER, experienced in building management; for organization operating 50 separate properties; must have general business ability and be experienced in controlling janitorial help, electrical equipment, boilers, plumbing, general building repairs and purchasing supplies; able man with proper experience can start at rate of $4,000 to $5,500 per year, according to qualifications; application must state age, experience and references. Manager, P. O. Box 205, South Station, Yonkers, N. Y.

MANAGERS
FOR OUR LEASED READY-TO-WEAR DEPARTMENTS, LOCATED IN VIRGINIA AND TENNESSEE; MUST THOROUGHLY KNOW HOW TO OPERATE SUCCESSFULLY AND PROMOTE SALES VOLUME. APPLY BY LETTER ONLY IN PERSON AT S. M. GOLDBERG CORPORATION, 463 7TH AV., N. Y. CITY.

MANAGERS WANTED FOR OUT-OF-TOWN CLOTHING STORES; MUST BE THOROUGHLY EXPERIENCED IN RETAILING MEN'S OR WOMEN'S APPAREL; INSTALMENT KNOWLEDGE PREFERRED BUT NOT ESSENTIAL; GOOD PAY AND FINE FUTURE TO SUCCESSFUL MEN. ELLAY CO., 48 EAST 21ST.

MANAGER for all-year Southern hotel; good opportunity for right man; only one whose record will bear investigation and can stand investigation need apply. $ 424 Times.

MECHANICAL DESIGNER, experienced, on high speed Deisel engines; good opportunity; permanent connection for competent man. Write complete information, first letter, Box 138, Room 200, Times Bldg.

MECHANIC, experienced with electric refrigeration compressors for shop work. Brower Kelvinator Co., North and 5th Aves., New Rochelle. Tel. 316.

MEN—I WANT TWO MEN
of character and initiative; I personally will train you so as to assure immediate returns; your connection will be with $700,000,000 insurance company, and present and future commissions, plus the personal training, means success.
SEE MR. PEACOCK, ROOM 328, 280 Broadway, or call Worth 0967.

MEN (THREE)
of refinement and ambition wanted to assist in expanding our "Income Bond" business; experience not necessary; salary and additional allowance based on accomplishment. Call or write
FIRST SURETY, 277 BROADWAY.

MODELER, FIRST-CLASS ONLY; DECORATIVE PLASTER, &c.; PAY HIGHEST. COMMUNICATE BOX 180 TIMES, 142 MARKET ST., SAN FRANCISCO.

OFFICE ASSISTANT in coal office; must have good reference. Apply 600 Kent Av., Brooklyn.

OFFICE BOY,
about 16, by large manufacturer to do general office work and filing; answer by letter, stating age, salary expected and religion. A. V., 653 Times Downtown.

OFFICE BOY wanted by cotton goods converters; state age, salary expected in applying. S 839 Times Downtown.

OFFICE BOY, active, ambitious; permanent position. Macfadden Publications, 1,926 Broadway (64th).

PACKERS, experienced glassware and crating; salary $26. M. M., 126 Times.

PATENT LAWYER,
experienced, wanted by law firm out of city; state fully qualifications and salary expected. Y 2406 Times Annex.

PHARMACIST, American, for a first-class, permanent position in a Long Island town; 25 miles from New York. Apply to E. T. Walkup, Woolworth Building, New York.

PORTER, 25 to 35, handy man; large advertising office; excellent working conditions; hours 9 A. M. to 4 P. M., 6 days. State age and experience. H. C., Box 140, Grand Central P. O.; give telephone.

PRESSER on Hoffman machine. I. Perlman, 327 Columbus Av. (101st, 102d).

RADIO, installation and service man; must be experienced on electric equipment; good opportunity for competent man. Morris Music Shop, Inc., 326 Fordham Rd.

REAL ESTATE MAN, to take charge of record department; must have experience and knowledge of values in midtown district; good opportunity; write for interview, giving complete details, experience and past connections, &c. E. W., 143 Times.

REPRESENTATIVE—A New Jersey corporation, making a high-grade and well-introduced line of materials for the ceramic trade, is looking for a well-recommended and energetic man as representative in Western territory; applicants must be willing to locate permanently in Ohio; men with experience in the pottery and glass trade preferred; position will be permanent for the right party; straight salary. Y 3464 Times Annex.

SOLICITORS—Several high-class, with physical culture and gymnasium experience; must be athletically inclined and possess personality; attractive commissions. Call all week, Astor Hotel and Baths, 127 West 46th St., 9th floor. Ask for Mr. James.

STEAMFITTERS for factory maintenance and alteration work; must have own tools; apply ready for work. 960 Atlantic Av., Brooklyn.

STENOGRAPHER, Spanish-English; apply only if able to take dictation, both languages and fast typist. Arthur Rooks, 154 Nassau St.

STENOGRAPHERS and typist to do general office work; must have experience and be well recommended. Y 2408 Times Annex.

STOCK CLERK, strong, willing handle stock; $25. Macfadden Publications, 1,926 Broadway (64th).

STOCK CLERK, experienced, for wholesale dry goods. Ideal Merchandise Co., 436 Broadway.

STOCK CLERK, experienced on glass goods; good opportunity. $ 342 Times Downtown.

STOCK CLERK,
thoroughly experienced, to take charge of stationery stock room; excellent opportunity for capable young man; must live in vicinity.
CONDE NAST PUBLICATIONS, GREENWICH, CONN.

STOCKMAN with retail shoe store experience, who can keep accurate stock on apposite order; to active, accurate worker with good reference a real opportunity and ample salary is offered. Call and see manager mornings before 10, Pediforme Shoe Co., 18 West 34th St.

TEACHERS—Private instructor English to foreigners; evenings; good remuneration (audience) all boroughs. 116 West 40th St., Room 704.

TELEPHONIST, large real estate and building company, with office buildings in course of construction in Manhattan, desires the services of a well-spoken, but aggressive man to telephone commercial firms for the purpose of making appointments for a representative to solicit them as tenants; knowledge of real estate desirable; experience in telephoning essential; a good future for the right man with a strong and growing company; salary and commission. Box V 381 Times Downtown.

TRAINMEN
over 5 feet 8 inches; experience unnecessary. HUDSON & MANHATTAN RAILROAD CO., Room 1088, 30 Church St., New York.

TYPIST, boy, 16 to 20 years, large financial institution; state age, education and experience. S 382 Times Downtown.

TYPEWRITER MECHANICS wanted as adding machines. American Writing Machine Co., 321 Broadway.

UPHOLSTERER FOREMAN to take complete charge of about 30 men in high-class furniture upholstery department; splendid opportunity for experienced man capable of doing cutting, and directing men; permanent connection with reputable concern; stating where last employed; answers strictly confidential. S 417 Times.

WINDOW TRIMMER, experienced, for women's chain shoe stores; must be original, clever and up to the minute; splendid opportunity to one who has talents in the right direction; give age, religion, experience, salary expected and when available. Y 2446 Times Annex.

WINDOW TRIMMER, ticket writer, knowledge of shoe dept. St. Waltenberg, Floral Park, L. I.

YOUNG MAN
for general work in merchandise department.
LERNER STORES CORP., 254 4th Av.

YOUNG MAN, age 17-19, to assist in leading department of large commercial concern; must be quick, accurate, willing. Apply B. Fischer & Co., Inc., 120 Franklin St., N. Y.

YOUNG MAN with initiative wanted for position with purchasing department of prominent clothing house; must be able to operate typewriter; excellent opportunity for progressive and capable man; state qualifications in detail. Address P. O. Box 470, Penn Station, New York City.

YOUNG MAN, CLERICAL WORK, OFFICE LARGE MERCANTILE CONCERN; EXCELLENT OPPORTUNITY FOR INTELLIGENT, ACCURATE FIGURES; STATE AGE, EDUCATION, SALARY. P. O. BOX 37, MADISON SQUARE STATION.

YOUNG MEN, over 21 to become brush salesmen; permanent; state education, $100 month and commission to start; opportunity for advancement. Call after 2 P. M. Better Brushes, Inc., 182 Montague St., Brooklyn.

YOUNG MAN FOR LEDGER WORK; QUICK AND ACCURATE; $25 TO START; EXPERIENCED TYPIST; STATE AGE, EXPERIENCE AND SALARY WANTED. P. O. BOX 33, MADISON SQUARE.

YOUNG MAN, 17 to 20, as clerk in bank; previous business experience not necessary; only those seeking permanent employment need apply; state salary expected. S 342 Times Downtown.

YOUNG MEN, advertising solicitors; part time, full time; excellent opportunity; commission basis. Call or write, Lawrence Benedek, 151 5th Av.

YOUNG MAN wanted to assist in shipping department; must be strong and willing; good opportunity for advancement. Apply M. J. Mack Co., 8 East 12th St.

YOUNG MAN for part-time errands, &c., from 1 to 5:30 P. M. Debenhams, 19 East 60th.

YOUNG MAN wanted, about $0 years, to ship, pack and run errands. M. Rosen, 1,545 Fulton St., Brooklyn.

YOUNG MAN, shipping room; must be bright, willing; state salary and full particulars in first letter; no phone calls.
YOUNG MAN 19-23 for clerical position in downtown office; good opportunity for advancement. V 630 Times Downtown.

PUBLISHING house requires young man to take care of mail and run errands; advancement. Call 9 A. M., Irving Berlin, 1607 Broadway.

Employment Agencies.

POSITION SECURING BUREAU, 206 Broadway, corner Fulton, Room 312. CASUALTY trial lawyer, $4,000-$5,000; BROKERAGE claim adjuster, $3,000; AUTO casualty underwriter, $2,500-$3,000; SUIT adjuster, $2,000-$3,000; COMP. investigator, $2,000; FIRE counter man, loss, $2,500; ENTRY clerk, brokerage, $1,800; FIRE examiner, suburban, $1,500; LIFE insur. clerk, $1,380; CASUALTY renewal clerk, $1,500.
BANK audit super., $3,000; SECY. age 25 mdse., $1,800; R. R. claim correspondent, $1,800; STENO., construction exper., $1,500; BOSTON Ledger uptown, $1,500; ADDmach. clerks, night, $1,500; STENOG., Dorchester, $1,500; BILLING clerk, R. R. or S. S. exper., $1,400; SHIPPING clerk-packer, strong, active, underwear exper., $1,200; DRAFTSMAN, Jr., who understands mach., $1,040; STATIONERY stock clerk, $780; CLERKS, juniors, excpl. opportunities for advancement, $720-$780.

BROADWAY EMPLOYMENT AGENCY, 1 Maiden Lane, 176 Broadway.
Civil Engineers, beginners and exp. ..... Open
Account Checker, insurance exp. ..... $28-$30
Fire Ins. Man, exp., wide acquaintance ..... Open
Ledger Clerks (2), Accts. Rec.

Salesmen Wanted.

Continued From Preceding Page.

SALESMEN,

commissionless workers to sell complete line of labor-saving electrical appliances and conveniences; under close supervision; leads furnished; liberal commission paid and very advertising support given.

An unusual opportunity for right-thinking, hard-working men and women to permanently establish themselves in lucrative positions; experience desirable but not essential; applicants must come well recommended; apply in person to Mr. C. E. Leech, Room 413, 21 Audubon Av., at 165th st. & B. M.

SALESMEN—Why break your nerve trying to sell high priced property when it is easy to sell lots near a marvelous beach for $900 and less on small terms; beautiful trip in our de luxe buses, with dinner at hotel, all free to your prospects; we expect to run about ten buses next Sunday; join this excursion and see how easy it is to sell these lots; highest commissions, fullest support; all-Winter work; our organization is larger now than for June, July or August; the reason is our sales people are making money; see us at once and get particulars. Apply Main Office, Suite 808, at 1,600 Broadway.

SALESMEN WANTED.

Men between the ages of 25 and 30 to join a progressive real estate firm; the highest ethics employed in securing business; prospects furnished; all necessary help given to salesmen; substantial commissions paid; only men of ambition and ability to carry on need apply. Call Room 901, 1,457 Broadway, New York.

Ask for Mr. Allen.

SALESMEN.

DO YOU WANT
A real estate connection?
A fast selling proposition?
Big commission earnings?
Drawing account arrangement?
Plenty leads each day?

CALL TO SEE US.
Estey Community Corp., 225 West 34th St., Room 1218, New York City.

SALESMEN.

Autoyre Company of Oakville (Conn.) Se-ries; services of two men experienced in calling on and now selling garage, house furnishing and hardware dealers; We make an exceptional line of porcelain bath room fixtures; commission basis. Write the New York Office at 25 West 45th St.

SALESMEN—SPECIALTY.
FOR MANHATTAN AND BRONX.

Men, 30 to 45, with car, to sell the full Dayton line of computing scales, meat slicers, meat choppers and coffee mills; one experienced in the sale of these machines or those who have sold cash registers or refrigerators preferred; liberal commission. See Mr. Jackson, Dayton Scale Co., 310 5th Av., at 32d.

SALESMEN.

We want men to secure accounts for a Federal Reserve bank; your commission is 50 per cent. of the first deposit on each account secured. SUITE 1126, 342 MADISON AV. (45D).

SALESMEN.

Opportunity open for experienced or inexperienced men to come in on a new development, 34 minutes from Penn. Station.

Bonafide leads and every cooperation; drawing account arranged. Apply
116 West 32d St., Suite 600.

SALESMEN—The Equitable Life Assurance Society offers a real business; no investment; guaranteed expert training; more liberal commission; leads furnished; guaranteed future income selling life insurance. Call on Mr. Harry Cohen, 225 West 34th St., Room 616, New York.

SALESMEN.

This is an old established real estate firm and a real opportunity to secure permanent position; excellent commissions; no canvassing; live leads from interested prospects; best cooperation will help you to average large sales. Room 1203, 350 Madison Av.

SALESMEN—REAL ESTATE.

Exceptional opportunity now open for live-wire salesmen, sell Long Island property, 25 minutes from Pennsylvania Station; leads furnished; drawing account to those who show evidence of work; experience unnecessary. 116 West 32d St., Suite 600.

AUTOMOBILE MANUFACTURER, I N BUSINESS FOR 30 YEARS, IS LOOKING FOR A TRAVELING REPRESENTATIVE; MUST BE HIGH POWERED ENOUGH TO RUN HIS OWN STEAM; BIG ENOUGH TO VIEW THE DEALER ORGANIZATION HE CAN ESTABLISH AS HIS OWN BUSINESS; THE RIGHT MAN MUST BE A HIGH GRADE SALESMAN; MAKE BIG MONEY FROM THE START; AUTOMOBILE TIRE AND ACCESSORIES SELLING EXPERIENCE IS DESIRABLE; STRAIGHT COMMISSION TO YOUR LETTER; STATE YOUR MAIL ADDRESS AND TELEPHONE NUMBER; TERRITORY OPEN BOTH IN NEW YORK CITY AND ADJACENT STATES. Y 2461 TIMES ANNEX.

MEN—Large house-selling organization in Jamaica, with finest selection of moderate priced homes, offers splendid opportunity to sub agents to earn big holiday money; friend if you know of one who desire to purchase a home in Jamaica, Hollis, Flushing or Bellrose, that contains real honest value, then answer this advertisement; commission paid immediately. P. B., 608 Times Downtown.

SOLE AGENTS for highest quality Sheffield made HOLLOW DRILL STEEL; require services of experienced salesmen to develop trade with mines, contractors and other large users; previous experience and knowledge of trade essential; give full information as to salary or commission required. Drill Steel, Box 851, City Hall Station, New York City.

NATIONALLY known paint and varnish manufacturer has opening for representative with knowledge and experience in varnish; some one who has been specializing in this line with store and contracting trade preferred; salary. Y 2246 Times Annex.

EXPERIENCED BOND SALESMAN TAKE CHARGE FINANCING MUST EDGED $150,000 FIRST MORTGAGE ON COMMISSION BASIS; WILL FURNISH CLIENTELE; REFERENCES. S 467 TIMES.

Agents Wanted.

SELL—Personal Christmas greeting cards, names embossed in gold or black; $1 dozen up; samples free. Dunbar Corp. 249 West 34th St., New York.

FOR SALE

Rate 7c cents an agate line.

A. & B. LABEL Underwriters' Safes; cabinets, slightly used, equal to new; cheap. ACME SAFE CO.,
216 Canal St., Tel. Canal 0624.

PAPER shell Texas pecans, finest nuts in the country; five pound bag, $3.50, delivered. Southern Pecan Co., Houston, Texas.

House Furnishings.

TO collectors and connoisseurs, rare old Irish tallboy for sale; genuine antique, probably eighteenth century work; in splendid preservation. Apply Rev. Donald McWatty, Hamilton, the Rectory, Southampton, Ontario, Canada.

WISSNER upright mahogany, $150; also small mahogany settee, cane insets; $30. Talley, Susquehanna 9490.

BEDS, almost new, beautiful velour draperies; rugs; sacrifice. Lewisohn, 691 West 188th, Apt. 4K.

HOOVER Vacuum Cleaner, cost $150; perfect, large chest drawers; sacrifice. University 4483.

BEAUTIFUL furniture of 4 rooms, rugs, secretary; no dealers; reasonable. Clarkson 0616.

DRESSER, solid mahogany, good condition, cost $125, $40. 240 West 104th. Duncan.

PRIVATE SALE English and French chairs, &c.; sacrifice. 245 West 71st St.

IVORY chiffonier, cost $65, sell $25. Steward or janitor, 150 East 81st.

Jewelry.

BRACELET, diamonds, emeralds; exquisite wide design; lady sacrifices; $2,000. J 94 Times.

DIAMOND, nearly 2 carat; flawless gem; platinum; bargain; $575, F 400 Times.

Musical Instruments.

CHICKERING Ampico baby grand, mahogany; used less than 7 months; guaranteed bargain. Phone Windsor 6908.

ORTHOPHONIC VICTROLA — Four-door "Credenza" model. Telephone Atwater 2333 after 6 P. M.

OHIOKEING grand, $795; mahogany; guaranteed; wonderful bargain. Phone Ollinville 2404.

PIANO—Baby upright, beautiful mahogany; sacrifice; immediately. Taggats, 401 West 28th.

STEINWAY miniature grand, walnut case; price reasonable. Curtis, 117 West 87th.

$595 buys good used grand piano; fine order bargain Behning, 22 East 40th.

PIANOS $60, rebuilt, $35 up; baby grand, $270; terms. 421 West 28th.

STEINWAY BABY GRAND; SACRIFICE. $1,100 7TH AV. (125TH).

STEINWAY baby grand; beautiful condition; sell best offer. Powers, 17 West 125th.

Office Furniture and Store Fixtures.

BIG BARGAIN—Slightly used office furniture, all or mahogany; desks, chairs, files, tables, leather furniture, typewriters, adding machines, multigraphs, addressographs, time clocks; hand safes. Nathan's, 948 Broadway (near Prince St.)

FOR SALE—Complete office equipment consisting of twelve combination walnut pieces for $197.50; all new goods. Oxford & McKenzie, 15 West 46th St., Bryant 0290, Desperteau store, 21 White St., Worth 8080.

Office Furniture and Store Fixtures.

SELLING out entire contents of sixth floor at 470 Fourth Av.; such as desks, filing cabinets, partitions and other office furniture; positively no dealers solicited. Call between 11 and 1 and 3 and 5.

MAHOGANY DESKS, Mosler safe, linoleum, office fixtures, gas-steam radiators; sell cheaply; moving. Snowber, 860 6th Av. (49th).

BOORCASES, chairs, desks, tables; all must be sold REGARDLESS COST. American Desk Co., 322 West 59th St. Columbus 0067.

BIG BARGAIN, desks, chairs, tables, files, mimeographs, multigraphs, typewriters, adding machines, time clocks; slightly used big savings. Dalick Bros., 573 Broadway. Canal 7951.

A TOLEDO parcel post scale and 2 Elliott Fisher billing machines; also office furniture in good condition. Simon, 53 East 25th.

ADDRESSOGRAPHS, multigraphs, mimeographs and supplement; see us before buying. Haughey, 296 Broadway.

UNUSUAL values to be found in desks and office furniture 402 Broadway.

Wearing Apparel.

OPPORTUNITY.

Ermine cape, pure white; only Thursday, Friday. Call Murray Hill 7920, Room 261, 10-12 or 6-7.

COATS—Beautiful fur-trimmed cloth, also camel's hair sport coat almost new; sacrifice. Lewisohn, 691 West 188th, Apt. 4K.

MILLINERY SALESMAN wishes to dispose 50 beautiful sample hats; latest styles; $3 each. Call 371 West 81st.

SHAWL, new imported Spanish shawl. Call Ravenwood 0996.

Wanted to Purchase.

FURNITURE OF EVERY KIND.

Rugs, pianos, contents of houses, apartments. I PAY THE HIGHEST CASH.
Dawson, 124 University Pl. Stuyvesant 0079.

WANTED—Pay full value contents apartments, houses, pianos, books, sisting-bric-a-brac. Miller, 120 University Place Stuyvesant 8793.

HIGHEST cash for furniture; contents houses, apartments; pianos, rugs, china, bronzes, &c. Barnes, 115 University Place Stuyvesant 5377.

HIGHEST prices paid for furniture, contents houses apartments, pianos, rugs, china, bronzes. Paulson, 157 East 47th. Stuyvesant 10161.

HIGHEST prices assured for furniture, pianos, rugs, ornaments, books, silver, china, &c. Mallen, 55 East 125th St. Stuyvesant 7096.

DIAMONDS, gems, jewelry purchased from estates and individuals. Levinson, 1,472 Bway (42d St.). Longacre Bldg., Room 916.

GRAND PIANO WANTED; PAY LIBERAL PRICE. CHELSEA 1253.

OFFICE furniture and quantity bought for cash. Thems Canal 0760.

AUTOMOBILE EXCHANGE ADVERTISEMENTS ON PAGE 33.

Wills for Probate.

Manhattan.

BAILEY, AMY (Oct. 19). Estate, more than $10,000. To Gladys L. Ache of the Ansonia, and Amy Ache of Jacksonville, Fla., niece, $1,000; Evelyn Russell of London, England, $10,000; Yernette Cross of South Orange, N. J., $4,182; Mrs. Hannah Bailey of Union St., Brooklyn, $1,000; Nellie Street of 241 West 23d St., $1,000; Ethel Gannons of Newtonville, Mass., $1,000; Audrey Ache of the Anthony Apartments, $3,982. Douglas S. Ache, same; Vivian F. Ache, same; Lyman E. Warner, executor, of 56 West 44th St., residue.

CHEUNCER, ANNA M. (July 1). Estate, more than $10,000. To Ellen O. Church-son and executor, of 14 Washington Square North.

EPSTEIN, FANNIE (Sept. 2). Estate, $500. To Nathaniel Zacharias of 2,781 Grand Concourse, granddaughter, $450; Morris Epstein, grandson, of 939 Intervale Av., $100; others smaller amounts.

FRANG, FRIEDA L. (Sept. 2). Estate, about $1,000. To Henry Lang of 319 East 79th St., $2,000; Joseph Lawrence Newman, $4,000; Isidor Loewy of 562 Southern Boulevard, Bronx, $100; six others smaller amounts.

LOW, LUCY A. (June 7). Estate, more than $10,000. To Harold Frankling of Floral Park, Nassau County, no relation, $5,000; Isabell J. White, sister, of Mt. Clemens, Mich., $5,000; Newton H. Hayward, brother, same; Mabel Penberthy, niece, of Toronto, Ontario, residue; Emerson H. Low of Detroit, Mich., $5,000; First Church of Christ, Scientist, Boston, $1,000 absolutely and $1,000 for Benevolent Association; Annis M. Knott Student Association, Boston, $500. Executor, Harold Frankling.

MERRENT, ROBERT L. (Sept. 21). Estate, $2,900, to Rose Merkent, widow and executrix, at 124 Fort George Av.

MITCHELL, CAROLINE G. (Sept. 7). Estate, more than $10,000. To Baroness Margerite Passano di Starza, Rome, Italy, niece, personal effects and residuary estate in trust until she becomes 30, when she is to inherit principal; Carrie L. M. Passano, grand-niece, $10,000 in trust. If residuary legatee dies before attaining age of 30, will provides that the following institutions shall inherit one-third each: St. John's Roman Catholic Church and St. Francis Orphan Asylum, both of Stamford, Conn., and the Boys' Home, Cincinnati, Ohio.

SALINGER, JENNIE (Oct. 14). Estate, more than $10,000, to Arthur B. Salinger, husband and executor, of 303 West Eighty-seventh Street.

SHANLEY, OWEN (June 8). Estate, $6,000, to Julia Shanley, sister and executrix, of 710 Columbus Avenue.

WASHBURN, WILLIAM M. (Aug. 1). Estate, more than $10,000. To Elizabeth C. Washburn, widow, of 1,113 Lexington Avenue, one-half; four children, each one-eighth. Executor, Frank B. Washburn of 153 East Eighty-second Street.

WELCH, ABBIE E. (July 5). Estate, more than $10,000, to Maud W. Ritchie, daughter and executrix, of 154 West Fifty-seventh Street.

Letters of Administration

Issued on these estates:

ANCHERSEN, SELMA (Oct. 14). Estate, $475. To Mabel S. Gaskin, 500 Ocean Avenue, Brooklyn.

CARLEVARO, ALLESSANDRO (Oct. 5). Estate, $5,276. To Mary Buscaglia, daughter, of 140 West Ninety-eighth Street.

FAUR, MARIE (Sept. 10). Estate, $796. To Jean F. Faur, brother, of 158 East Fifty-ninth Street. Other heir, sister.

FLOYD, BENNIE C. (Sept. 25). To John Floyd, husband, of 15 East 131st Street, to bring suit.

FERRARO, SALVATORE (Oct. 10). Estate, about $5,000. To Biagia Ferraro, widow, of 240 East Seventy-fifth Street. Other heir, a son.

FRIMEL, JULIUS (Oct. 6). Estate, $764. To Helen Brock, daughter, of 976 First Avenue.

KRAJEWSKI, GEORGE (Sept. 22). Estate, $621. To Peter Lohr, brother, of 412 West Forty-sixth Street. Other heir, brother.

LINSKER, GUSSIE (July 2). Estate, $300. To Rose Linsker, daughter, of 96 Columbia Street. Other heirs, a husband and daughter.

MARR, KATHERINE J. (July 13). Estate, $1,000. To Charles F. Marr, son, of the Yale Club. Other heir, a daughter.

NEIL, EMMA C. (Sept. 14). Estate, $831. To Mabel Phillips, daughter, of 148 East Eighty-third Street.

NEWMAN, YETTY (July 15). Estate, $282. To Benjamin Newman, son, of 1,456 Fortieth Street, Kings. Other heirs, five children, $50 each.

O'NEILL, JEREMIAH (Oct. 10). Estate, $2,200. To Anna O'Neill, widow, of 420 East Fifty-ninth Street. Other heirs, four children.

OGDEN, SALLY H. (Sept. 18). Estate, $35,000. To George B. Herndon, brother.

SANCHIUK, WILLIAM (Sept. 12). Estate, $2,500. To Jesaette Sanchiuk, widow, of 138 Ludlow Street. Other heirs, three children.

STEWART, LULA (Oct. 16). Estate, $460. To James Stewart, husband, of 107 East Eighty-fifth Street. Other heir, a sister.

SEATON, MARY E. (July 25). To Agnes S. Loud, daughter, of 57 Water Street, Perth Amboy, N. J., to bring suit.

VON HAMACH, WALTER (March 25). Estate, $151. To Mathilde von Herrlich, widow, of Hotel Woodward; other heirs, two children.

WOLFBERG, MORRIS (June 1). Estate, $1,360. To Ida Wolfberg, widow, of 59 Market Street; other heir, a daughter.

Kings.

ANDERSON, HILMA S. (Oct. 6). Estate: Realty, $10,000; personal property, $17,000. Bequests of $1,000 each to a grandson and a granddaughter, Edward M. Haag and Mildred E. Anderson, 1,292 Sterling Place; residuary estate in equal shares to a daughter and a son, Jennie M. Haag and Carl H. Anderson, 1,292 Sterling Place, executors.

GIROUX, HELEN A. (Oct. 10). Estate: Realty, more than $10,000; personal property, not in excess of $6,000. Bequest of jewelry, a miniature heirloom, a seal coat and the house and lot known as 19 Rivergreen Place, to a granddaughter, Esther Flecker; to sons, Ogden Giroux, a coexecutor, the premises at 71A Keap Street, and one-half of the residuary estate, and one-half of the residuary estate, to Henry H. Giroux, a coexecutor, 21 Halsey Street, the premises at 143 South Fourth Street and 1,461 Pacific Street, together with cash in the Williamsburg Savings Bank and one-half of the residuary estate.

GOLDIN, BELLA (July 20). Estate, $2,000. To a daughter, Nellie Goldin, executrix, 1,330 East Twenty-seventh Street.

GOULD, WILLIAM (Sept. 22). Estate, about $600. To widow, Bertha Gould, executrix, 129 Columbia Heights.

LANDE, KLENG (Sept. 22). Estate, realty $10,000, personal property $3,000. Realty estate in equal shares to two sons, three daughters and a daughter-in-law—Rasmus C. Lande, executor, 648 Fifty-third Street; Saurits O. Lande, 569 Fifty-eighth Street; Hanna S. M. Nelson, 450 East Forty-sixth Street; Josephine O. Olsen, 472 Forty-sixth Street; Karen O. M. Everson, 92 Garden Street, West Englewood, N. J., and Sunhild Lande, 654 Fifty-second Street.

MEYER, GEORGE H. (Sept. 3). Estate, realty $10,000, personal property $500. To nephews, H. G. and George C. Herbst, 605 Sixty-sixth Street, each half of the residuary estate. Lillian Meyer, executrix, co-executor.

POOTE, HARRY S. (Oct. 21). Estate, realty and personal property, each more than $10,000. To widow, Katherine Foote, 2,406 Avenue U, one-half of real property; 1,066 Kenmare Place (East Seventy-first Street) and one-third of cash and one-third of the residuary estate to a son, Harold S. Foote, executor, two-thirds of real property at 2,404 Avenue D and the real property at 1,066 East Seventy-first Street.

STEINBRACH, CHRISTIAN (Sept. 12). Estate, not more than $5,000. To husband, Otto Tittlebach, executor, 257 Troutman Street.

Queens.

Letters of Administration.

Issued by Surrogate Daniel Noble on these estates:

LOMAR, ELLA; to Edward E. Lomar, 132 Cottage Avenue, Mount Vernon, N. Y., a brother, $700 personal property, which goes to the brother.

TODD, GLEN H.; to Amelia Todd, 226 Seaside Street, Long Island City, the widow; $100 personal property which goes to the widow.

SCHUMANN, FERDINAND F.; to Bernard E. Schumann, 2504 Summer Avenue, Bronx, a son, $1,000 personal property, to four sons and two daughters.

SEELER, OTTO; to Bina Seeler, 9,611 1254 Street, Richmond Hill, the widow; $500 personal property and $2,800 real property, which goes to widow, two sons and one daughter.

MENNIN, WILLIAM H.; to Blanche V. Mende, 4,048 75th Street, Jackson Heights, the widow; $5,000 personal property and $800 real property to widow and son.

SAKERIAN MARK; to Alice F. Burns, 322 Beach 103d Street, Rockaway Beach, a niece; $12,000 personal property goes to a son, a grandson and a granddaughter.

PAUL, MARY F.; to Charles Paul, 177 16th Avenue, Long Island City, husband; $2,850 personal property to husband, father and mother.

BAUM, HENRY; to Theresa Ditzel, 668 Seneca Avenue, Ridgewood, a daughter; $5,800 personal property, which goes to the daughter.

DWYER, WILLIAM; to William T. Dwyer, 17,976 Commercial Avenue, Springfield, father, to bring suit.

BRADY, CORNELIA; to John J. Brady, 865 Fresh Pond Road, Ridgewood, father, to bring suit.

New Jersey.

HUDSON COUNTY.

WIRTH, FREDERICK (Jersey City, Oct. 1). To Frederick Lange, watch and chain; residue to friend, Erna A. Hoepfner, executrix, 187 Poplar Street, Jersey City, charging her with the care and maintenance of his son, Christian F. Wirth, now at Institute of Hudson County Insane Asylum at Laurel Hill.

Letters of Administration.

Issued by Surrogate James F. Norton on these estates:

BROWN, JOHN E. (Union City, Aug. 23). To his widow, Emma Brown, of 513 Fourth Street, Union City, with bond of $5,000.

CONNOR, ANNE (Jersey City, Oct. 12). To her sister, Bridget Connor, of 19 Union Street, Jersey City, with bond of $500.

MUNN, MARY D. (Secaucus, June 15). To her daughter, Francis D. Hale, of 128 Wellington Street, Springfield, Mass., with bond of $2,400.

ESSEX COUNTY.

TETREAULT, FRANCIS J. E. (Orange, Oct. 7). Entire estate to widow, Sarah P., executrix.

CRANE, EZRA L. (East Orange, Oct. 6). Estate to widow, Daisy, executrix.

FINAN, MARIA (East Orange, Oct. 4). Residue to daughter, Anna, executrix.

VAN VOORHIS, KATHRYN M. (Newark, Aug. 28). Estate to husband, George H., with provisions for further division in case of his death. Husband and Frederick, son, executors.

MASHER, GEORGE A. (Newark, Oct. 4) Estate to widow, Elizabeth, executrix.

Estates Appraised.

Manhattan.

BLUMENTHAL, JEFFERSON (Dec. 28, 1925). Gross assets, $17,202; net, $11,144. To Clara Blumenthal, mother and administratrix.

CARLSON, ANNA L. (June 30, 1926). Gross assets, $5,494; net, $4,857. To Anna Garrick, niece, $5,957; Minna Bardh, sister, $100; Albert Larson, brother, $200; John Larson, brother, same; Amanda Larson, sister, same.

COLLINS, MARY (May 21, 1926). Gross assets, $3,426; net, $1,743. To Thomas S. Collins, son, $1,693; Catherine Sheehan, no relation, $50. Son, executor.

EBLING, LOUIS A. (July 2, 1925). Gross assets, $160,330; net, $163,718. To Ethel L. Ebling, widow, legacy of $6,000, life estate in $72,826; Theodore A. Ebling, daughter, temporary life estate in $35,942; Lewis A. Ebling, son, same; William F. Ebling, son, same. Executors, Ethel L. and Edward Ebling.

FISHER, IRVING R. (Jan. 4, 1925). Gross assets, $82,124; net, $51,666. To Carrie B. Fisher, widow and executrix.

HENCKEN, EMMA (March 17, 1922). Gross assets, $176,354; net, $154,776. To Marie Hencken, widow and executrix, $132,776; Frederick W. Hencken, son, $22,000.

MENDOUGALL, WALTER (March 25, 1925). Gross assets, $135,904; net, $138,251. To Louise E. McDougall, life estate in $81,471 and one-third residue, $40,735. Executor, United States Trust Company.

MENDELSON, ANNIE (April 2, 1923). Gross assets, $8,556; net, $7,402. To Leo Mendelson, son, $6,341.

BLADE, EMMA H. (Sept. 5, 1925). Gross assets, $91,775; net, $88,425. To Helen J. Crowell, no relation, life estate in $7,110, personal effects and $500; Jennie S. Conti, no relation, life estate in $6,000; Sarah G. T. Wagstaff, no relation, life estate in $5,000; University of Vermont, $50,000; Maud C. Ladue, no relation, life estate in $7,110; Clara J. H. Cook, relation, life estate in $7,100; Massachusetts General Hospital, $11,880. Executor, Equitable Trust Company.

BASSETT, CHARLOTTE R. (Aug. 20, 1925). Gross assets, $118,512; net, $171,335. To Margaret S. Miles, daughter, $81,729; Edith R. Sackett, daughter, $81,729; S. B. Miles, grandson, $1,510; other heirs get bequests.

WYSONG, MARTHA (March 29, 1925). Gross assets, $4,854,721; net, $4,572,649. To Louise M. Pollock, sister, $3,371,110; Cathedral Church of St. John the Divine, $10,000; Society for the Relief of the Destitute Blind, $10,000; Newport Hospital, $5,000; Church of the Incarnation, $5,000; Trinity Church, Newport, $5,000; James Kyle, no relation, $10,000; Eugene Eggerman, no relation, $5,000; Jane Carolan, no relation, $1,000; Johanna Casarra, no relation, $1,000; Alva Soderstrom, no relation, $1,000; Marshal R. Kernochan, nephew, life estate in $2,248,589.

Kings.

BENJAMIN, ANN E. (June 15, 1926). Gross estate, $17,612; net, $16,591. To Annie Frankard and Kate S. Hewer, daughters, $8,295 each. The assets include premises 368 Hancock St., $9,750; stocks and bonds, $7,862. The executrices are Mrs. Frankard, 734 Ocean Av., and Mrs. Hewer, 1,310 Beverly Road.

CONKLING, ANN (July 17, 1925). Gross estate, $75,675; net, $70,598. To Henry Conkling, brother, $68,065; Alice Conkling, sister-in-law, $2,224; Jennie M. Van Nostrand, $300. The Nassau National Bank of Brooklyn, administrator. The assets include premises 14 Sidney Place, $15,000; 866 Prospect Place, $15,000; bank deposits, $1,500; 338 shares of U. S. Steel, $30,540.

GAWNE, MARY A. (Aug. 19, 1926). Gross estate, $15,760; net, $14,760. To Drummond McL. Gawne, husband and administrator, 278 Stuyvesant Avenue, $15,665; Constance Holcroft, daughter, $6,084. The assets consist of premises, 278 Stuyvesant Avenue, $11,000 and bank deposits.

PEPPER, JANE (Feb. 14, 1925). Gross estate, $16,511; net, $15,486. To Helen Carroll, $1,500; Hattie Peppard, Lillie Peppard, the Right Rev. Thomas E. Malloy, Home for the Aged of the Little Sisters of the Poor, Roman Catholic Orphan Asylum for St. Joseph's Home for Boys, Little Sisters of St. Joseph's Home for Girls, St. Vincent's Home for Boys, each $500; George Howe, nephew, $11,986. Martin J. Carroll, 593 Seventh Street, executor. The assets: Bank deposits, $18,461, and personal effects, $50.

SAVAGE, MARGARET (Oct. 25, 1925). Gross estate, $18,297; net, $16,513. To Margaret Savage, grandchild, and Donald Savage, wife of a son, each $500; Kate Scully, St. Mary's Cemetery, each $300; Little Sisters of the Poor, French Nursing Sisters of the Sick Poor, Home for Blind Children, each $100; Our Lady Orphanage, Carmelite Convent, each $50; for masses, $500; James and Philip Savage, sons, each $7,006. Honour E. Geisen, 240 Gates Avenue, executor. The assets include premises 337 Gates Avenue, $12,650; bank deposits, $3,676; stocks and debentures, $2,950.

TAYLOR, WILLIAM WALTER (March 16). Gross estate, $29,950; net, $26,895. To Frances L. T. Evans, daughter, $3,008; Mary E. Wilkenheim, aunt, $7,994; Ethel B. Rose, daughter, $2,765; William W. Taylor, Jr., son, $6,629. The Title Guarantee and Trust Company, executor. The assets include equity in premises 516 Clifton Place, $4,655; bank deposits, $746; personal effects, $1,091; stocks, $23,457.

$4,572,649 TO WYSONG HEIRS

$35,000 Bequests to Institutions Also Included in Will.

Mrs. Martha Marshall Wysong, former society leader, who died at her home at 1 East Sixty-seventh Street on March 29, 1925, left a gross estate of $4,854,725, it was disclosed in an appraisal filed at the State Tax Bureau yesterday. Mrs. Wysong was the widow of John J. Wysong and the daughter of John Rutgers Marshall.

Her net estate, according to the appraisal, amounted to $4,572,649, which consisted chiefly of stocks and bonds. Mrs. Louise M. Pollock, her sister, of 1 East Eighty-eighth Street, receives her personal effects and one-half the residuary estate, which amount to $2,-271,110. A nephew, Marshall R. Kernochan, gets a life estate in one-half the residue, $2,158,587. Other legatees are the Cathedral of St. John the Divine, $10,000; Society for the Relief of the Destitute Blind, $10,000; Newport, R. I., Hospital, $5,000; Church of the Incarnation, $5,000; Trinity Church, Newport, $5,000.

Police Department.

Commissioner McLaughlin issued these orders yesterday, the promotions being indicated in figures:

Transfers and Assignments.

PATROLMEN.

George W. Mayer, from 24 Precinct to 16th Division; Automobile Bureau, assigned as chauffeur; Frank J. Brennan, from 17th Precinct to 13th Division, Public Office Squad, to duty at (new) County Court House, Manhattan; William J. Shaughnessy, from 34th Precinct to 16th Division, Bureau of Telegraph; Joseph F. Tuite, 26th Precinct, assigned to Bicycle Duty; assignment as operator of motor patrol; Cornelius F. Donovan, M. Keegan and Conrad C. Kaelin, 26th Precinct, assigned as operators of motor patrol; Eugene J. Mahoney, from Traffic Precinct B to 14th Precinct.

From precincts indicated to 18th Division, Automobile Bureau, assigned as chauffeurs; Thomas Hemingway, 24; John Wrage, 43.

Temporary Assignments.

PATROLMEN.

John F. Leahy, 6-A Precinct, assigned to day tour, and excused from reserve duty for 30 days, from Oct. 21; Raymond M. McCarthy, 68th Precinct to 18th Division, office of Police Commissioner, to duty in plain clothes, to Nov. 1.

From precincts indicated to 18th Division, office of Property Clerk, to Nov. 1; George A. Stack, 18; Joseph Englert, 48; James C. Hayes, 87; Edward J. Donlon, Traffic D.

Leaves Without Pay.

PATROLMEN—John F. Keeney, 1st Precinct, for 4 days, from 1 A. M., Oct. 20; Robert E. Smith, 24 Precinct, for 3 days, from 12:01 A. M., Oct. 20; Joseph P. Hayes, 4th Precinct, for 1 day, from 12:01 A. M., Oct. 22; Thomas Sullivan, 18th Division, office of 2d Deputy Commissioner, for 1 day, from 12:01 A. M., Oct. 23.

Pay on Sick Report Approved.

PATROLMEN—Thomas F. Dugan, 48-A, from Sept. 14, during disability; John J. Barry, 68d, from Sept. 24 to Sept. 30; Edward L. Buslow, 54th, from Sept. 30 to Oct. 5; Thomas F. Waters, 65th, from Sept. 2, to Sept. 10; Lawrence Jessup, 68th, from Aug. 27 to Sept. 7; John Vandecar, 69th, from Sept. 8, during disability; John G. Boyer, 71st, from Sept. 1 to Sept. 5; Peter M. Kline, 72d, from Sept. 21, during disability; John F. Stanley, 72d, from Aug. 20, during disability; Joseph Griffin, Traffic Pr. A, from Aug. 10, during disability; Eugene J. McMahon, Traffic Pr. A, from Sept. 20 to Sept. 21; James F. Hopkins, Traffic Pr. A, from June 11 to June 18; Henry F. Berger, Traffic Pr. B, from Sept. 20 to Sept. 29; Charles R. Turk, Traffic Pr. B, from Sept. 23, during disability; Mark D. Williams, Traffic B, from Sept. 7, during disability; Clinton Townsend, Traffic Pr. B, from Sept. 5, during disability; Alexander Birnbaum, Traffic Pr. A, from Aug. 30, during disability; Leonard W. Havliand, Traffic Pr. B, from Aug. 28 to Aug. 28; Dennis J. Meade, Traffic Pr. C, from Sept. 16 to Sept. 22, and from Sept. 24 to Sept. 25; Omer A. Kent, Traffic Pr. D., from Sept. 28 to Sept. 28; George J. Chandler, Traffic Pr. D, from Sept. 16 to Sept. 17; Edward Tuman, Traffic Pr. D, from Sept. 10 to Sept. 14.

Death Reported.

RETIRED PATROLMAN—Edward Loughran, formerly attached to old 62d, Oct. 18, at 550 54th Street, Brooklyn. Funeral from residence at 10 A. M., Oct. 21. Interment Holy Cross Cemetery.

Fire Department.

Chief Kenlon made these announcements yesterday:

PENSIONED.

Lieutenant Michael Cary of H. & L. Co. 20, on his own application, at $1,600.

Engineer James J. Jones (1) of Eng. Co. 225, on his own application, at $1,460.

INQUIRY ASKED.

Company commanders shall make inquiry among the members of their companies with a view to ascertaining the identity of a fireman who rendered assistance to a woman who was involved in an accident on a street car on Southern Boulevard between Westchester Avenue and 167th Street, the Bronx, on March 7, 1925. Upon obtaining any information relative to the above a report shall be immediately forwarded to the Office Chief of Department.

CALL FOR YOUR CHECKS.

Uniformed firemen appointed in compliance with Paragraph 1, G. O., 163, Sept. 17, and marine engineer reinstated Sept. 23, will report at the office Chief of Department, during office hours, to receive checks for compensation due them.

TO REPORT.

Department Band and Bugle and Drum Corps will report to Captain William Klein (1), at the Twelfth Regiment Armory, Columbus Avenue and Sixty-second Street, at 10 A. M., Friday, Oct. 22, for practice.

REVOKED.

Paragraph 11 of Special Order 17, Oct. 18, relating to the appointment of Christopher F. Price, as an ununiformed fireman with assignment to Eng. Co. 12, to take effect at 8 A. M., Oct. 20.

FINED FOR BADGE LOSS.

Captain Frank J. Moore of Eng. Co. 294: $5.

SPECIAL LEAVES OF ABSENCE.

Chief John E. Gunn, 2d Battalion, for 6 hours, from 6 P. M., Oct. 21; Captain Francis E. Sullivan, Eng. Co. 253, for 48 hours, from 9 A. M., Oct. 22; Captain Cornelius D. Donovan, Eng. Co., 205, for 6 hours, from 12 o'clock noon, Oct. 21; Captain Charles Rieth, H. & L. Co. 23, for 9 hours, from 9 A. M., Oct. 24; Lieutenant Francis T. Leonard, Eng. Co. 66, for 15 hours, from 1 A. M., Oct. 21; Lieutenant William Bauer, H. & L. Co. 150, for 18 hours, from 6 P. M., Oct. 21; Fireman 2d grade Frank J. Corley, Eng. Co. 50, for five days, from 9 A. M., Oct. 21.

Army Orders and Assignments.

Special to The New York Times.

WASHINGTON, Oct. 20.—The War Department published these orders today:

Field Artillery.

Walton, Capt. M. C., to Honolulu from Camp Lewis, sailing from San Francisco about March 30.

Higgins, 1st Lt. R. T. J., Phill. Dept. to 5th F. A., Ft. Bragg.

Word, 1st Lt. F. C., Phill. to 17th F. A., Ft. Bragg.

Quigley, 1st Lt. E. M., Phill. Dept to 5th F. A., Ft. Bragg.

2d Lts. E. B. Ely, W. T. Moore and J. M. Willems to Manila from San Francisco about March 31, from San Houston.

Miscellaneous.

Mott, Col. T. B., retired to duty as Asst. Mil. Attache, Amer. Embassy, Paris.

Palmer, Lt. Col. P., Cav., is now on duty in office of Chief of Cav., Washington, D. C.

Corbin, Maj. C. L., Q. M. C., Washington, D. C., to Manila from N. Y. about Dec. 22.

Fowler, Maj. R. F., Engrs., is assigned to 301st Engr. Combat Reg., Providence, R. I.

Elliot, 1st Lt. A. D., Ord. Dept., to Springfield Armory, Mass., from Panama.

Leaves.

Sherry, Capt. B. J., Sig. Corps, 5 mos. 15 days.

Meister, 2d Lt. M. E., Inf., 2 mos.

Naval Orders.

Special to The New York Times.

WASHINGTON, Oct. 20.—The Bureau of Navigation published these orders today:

COMMANDER.

Baker, C. S., to Nav. Operns, Washington.

LIEUTENANT COMMANDERS.

McMillen, F. E., to settle accounts.

Fox, W. V., to the Henderson.

Schulze, A., to Nav. Hosp., Washington; sick.

LIEUTENANTS.

Hyde, R. U., to Washington Navy Yd.

Kirby, H. P., is relieved from active duty, Knickerbocker, H. P., to the Kanawha.

McCall, E. F., to the Kenawha.

United States Supreme Court.

Special to The New York Times.

WASHINGTON, Oct. 20.—In the Supreme Court of the U. S. today these proceedings were had:

9—Original. State of Mich., complnt., v. State of Wis.—Proposed form of decree of deft., Wis., submitted for deft.

115—The U. S. ex rel. Chas. Weiss, v. One Ford Coupe Automobile No. 4,776,503, &c., and 173—Port Gardner Inv. Co. v. the U. S.—Reargument continued for pets. in No. 115 and for U. S. in No. 173 and concluded for respdt. in No. 115 and for Port Gardner Inv. Co. in No. 173.

208—S. Van Osler, pltf., v. the State of Kan.—Argument commenced for pltf., continued for deft. and concluded for pltf.

87—G. M. Napier, Atty. Gen. of Ga., appl

SHIPPING AND MAILS

Hours are given in Eastern Standard Time.

THE SUN.	Sandy Hook.	Gouverneur Island.	Hell Gate.	Bloom.	Sets.
	A.M. P.M.	A.M. P.M.	A.M. P.M.	P.M.	
High water	7:02 7:40	7:55 8:18	10:02 10:34	A.M.	P.M.
Low water	1:16 1:49	1:48 2:21	4:06 4:45	5:26	5:00

Steamships Arrived Yesterday

Steamer.	From.	Date.	Steamer.	From.	Date.
PARIS	Havre	Oct. 13	FALCON	Maracaibo	Oct. 6
MIDDLEBURY	Rotterdam		MISSOURIAN	Philadelphia	Oct. 12
STEEL TRAVELLER	Aden	Sep. 28	CHILORE	Cristobal	Oct. 12
MONTEREY	Progreso	Oct. 14	GULF OF MEXICO	Port Arthur	Oct. 13
CITY MONTGOMERY	Savannah	Oct. 17	McKEESPORT	Baltimore	
BEATRICE	Tampa		VOLTAIRE	Buenos Aires	Sep. 27
CORNISH	Richmond		LUCKENBACH	Seattle	Sep. 19
CUYAMAPA	Porto Cortes	Oct. 14	MANDU	Santos	Sep. 30
LIX	San Pedro		NOREFJORD	Bergen	Oct. 2
AMAZONE	Curacao	Oct. 11			

Incoming Steamships

Steamer and Line.	Sailed From.	Due.	Will Dock.
*PILEN FOLK, Dollar	Marseilles, Oct. 6	†Today, A.M.	Atlantic Av
*NERISSA, Red Cross	St. John's, Oct. 16	†Today, A.M.	Java St.
*SANTA MARTA, United Fruit	Santa Marta, Oct. 15	†Today, A.M.	Fulton St.
*PT. VICTORIA, Furness	Bermuda, Oct. 10	†Today, A.M.	W. 55th St.
*LA PLAYA, United Fruit	Barrios, Oct. 12	†Today, P.M.	Rector St.
*AQUITANIA, Cunard	Southampton, Oct. 16	†Tomorrow, A.M.	W. 14th St.
*COLUMBUS, Nor. Ger. Lloyd	Bremen, Oct. 14	†Tomorrow, A.M.	W. 44th St.
*SEYDLITZ, Nor. Ger. Lloyd	Bremen, Oct. 10	†Tomorrow, A.M.	26th St.
*GEO. WASHINGTON, U. S.	Bremen, Oct. 13	†Tomorrow, A.M.	42d St.
*ARABIC, White Star	Hamburg, Oct. 11	†Saturday, A.M.	W. 17th St.
*CONTE ROSSO, Lloyd Sabaudo	Genoa, Oct. 12	†Saturday, A.M.	W. 55th St.
*LUETZOW, Nor. Ger. Lloyd	Bremen, Oct. 19	Saturday	26th St.
*VEENDAM, Holland Amer.	Rotterdam, Oct. 13	Saturday	15th St.
*OHIO, Royal Mail	Southampton, Oct. 15	†Sunday, A.M.	Christopher St
*EDISON, Greek	Piraeus, Oct. 5	†Sunday	139th St.
*CARMANIA, Cunard	Southampton, Oct. 16	†Sunday	W. 14th St.
*CALAMARES, United Fruit	Limon, Oct.	Sunday	Fulton St.
*LIMON, United Fruit	P. Colombia, Oct. 17	Sunday	Rector St.
*ADRIATIC, White Star	Liverpool, Oct. 16	Monday	W. 17th St.
*THURINGIA, Hamb. Amer.	Hamburg, Oct. 13	Monday	W. 49th St.
*AMERI MERCHANT, Am. Mer.	London, Oct. 15	Monday	Baxter St.
*DE GRASSE, French	Havre, Oct. 16	Monday	W. 15th St.
*ESTONIA, Baltic Amer.	Danzig, Oct. 12	†Monday	149d St.
*COAMO, Porto Rico	San Juan, Oct. 21	Monday	Hamilton Av.
*PONCE, Porto Rico	San Juan, Oct. 20	Monday	Hamilton Av.
*ANCON, Panama R. R.	Cristobal, Oct. 17	Monday	W. 55th St.
*PT. ST. GEORGE, Furness	Bermuda, Oct. 23	Monday	W. 55th St.
*MATURA, Trinidad	Trinidad, Oct. 13	†Monday	Amity St.
*MAJESTIC, White Star	Southampton, Oct. 20	Tuesday	W. 17th St.
*SAMARIA, Cunard	Liverpool, Oct. 16	Tuesday	W. 14th St.
*UNITED STATES, Stand. Amer.	Copenhagen, Oct. 15	Tuesday	127th St.
*STOCKHOLM, Swed. Amer.	Gothenburg, Oct. 16	Tuesday	W. 57th St.
*AMER. LEGION, Munson	Buenos Aires, Oct. 7	Tuesday	44th St.
*PRESIDIO, Pacific Steam	Valparaiso, Oct. 6	Tuesday	Christopher St
*BOGOTA, Colombian	Kingston, Oct. 19	Tuesday	Main St.
*METAPAN, United Fruit	Barrios, Oct. 19	Tuesday	Rector St.
*ORIZABA, N. Y. & Cuba	Havana, Oct. 22	Tuesday	Wall St.
*CARABOBO, Red D	La Guaira, Oct. 19	Tuesday	811, Furman
*HURON, Clyde	Santo Dom. Oct. 30	Tuesday	Hamilton Av.
*MUNARGO, Munson	Nassau, Oct. 23	Tuesday	Old Slip.
*FINLAND, Pan Pacific	San Francisco, Oct. 9	Wednesday	W. 31st St.
*LEMPIRA, Atl. Nav.	Port Cortes, Oct. 23	Wednesday	Catharine Slip

*Carries mail. †Reported by wireless. ‡Brooklyn. §Hoboken.

Outgoing Passenger and Mail Steamships

The following table shows the names of steamers, the lines operating them, their destination, when their mails close (at General Postoffice and City Hall stations), when they sail, location of piers, and points for which they carry mail:

SAIL TODAY (Oct. 21)

AMERICAN TRADER (American Merchant Line), London (mails close *noon; sails 4 P. M.), Rector St. Great Britain. Must be specially addressed.

WESTPHALIA (Hamburg American Line), Hamburg (mails close 7 A. M.; sails 10 A. M.), W. 46th St. Irish Free State and Germany. Must be specially addressed. Parcel post for Irish Free State.

CHICAGO (French Line), Bordeaux (mails close 8 A. M.; sails 11 A. M.), W. 50th St. Spain. France must be specially addressed.

DANTE ALIGHIERI (Transatlantica Italiana Line), Genoa (mails close 8 A. M.; sails noon), W. 34th St. Portugal, Italy must be specially addressed. Also parcel post. Supplementary mail closes at General Postoffice at 6 P. M., and thence by rail to Boston.

SAN LORENZO (New York & Porto Rico Line), San Juan (mails close *8:30 A. M.; sails noon), Hamilton Av., Brooklyn. Porto Rico, St. Thomas, St. Croix, Saba, St. Martins, St. Eustatius, and Dominican Republic. Also parcel post.

MONGOLIA (Panama Pacific Line), Cristobal (mails close noon; sails 3 P. M.), W. 21st St. Canal Zone, Panama, Nicaragua (except east coast), Amapala City, Cholutsca, Cauca and Narino Departments of Colombia, and Ecuador. Printed matter for Nacaome, Tegucigalpa and Yuscaran. Cuba must be specially addressed. Also parcel post.

GUYAMAPA (Atlantic Navigation Corp.), Puerto Cortes (mails close 3:30 P. M.; sails midnight), Cuyler's Alley, Honduras (except Amapala City, Cholutsca, Departments of Colon and Atlantida. Printed matter for Nacaome, Tegucigalpa and Yuscaran). Parcel post for Puerto Cortes and San Pedro Sula.

SAIL TOMORROW (Oct. 22)

OLYMPIC (White Star Line), Southampton (mails close 7 P. M.; sails 11 P. M.), W. 17th St. Europe, Africa and West Asia. Must be specially addressed. Supplementary mail accepted at the Varick St. station up to 9 P. M.

EASTERN DAWN (American Diamond Line), Antwerp (mails close 7:30 A. M.; sails noon), 3d St., Hoboken. Belgium and Luxemburg. Must be specially addressed. Parcel post for Belgium, Luxemburg and Belgian Congo.

ROCHAMBEAU (French Line), Havre (mails close 7 A. M.; sails 11 A. M.), W. 15th St. France. Must be specially addressed.

NEW BROOKLYN (Daniel Bacon), Accra (mails close 8:30 A. M.; sails noon), Beard St., Brooklyn. Canaries and Senegal. Other parts of West Africa must be specially addressed. Parcel post for Balearics, Canaries, Ceuta, Melilla and Tangier.

MISSOURIAN (American & Hawaiian S. S. Co.), Cristobal (mails close 3 P. M.; sails 6 P. M.), 42d St., Brooklyn Canal Zone, Panama, Nicaragua (except east coast), Amapala City, Cholutsca, Cauca and Narino Departments of Colombia and Ecuador. Printed matter for Nacaome, Tegucigalpa and Yuscaran. Also parcel post.

NICKERIE (Royal Netherlands West India Mail Line), Paramaribo (mails close 1 P. M.; sails 5 P. M.), Montague St., Brooklyn. Haiti, Curacao and La Vela de Coro. Other parts of Venezuela and Dutch Guiana must be specially addressed. Also parcel post.

SIBERIAN PRINCE (Prince Line), Cape Town (mails close 10:30 A. M.; sails 2 P. M.), 45th St., Brooklyn South Africa. Must be specially addressed. Parcel post for Union of South Africa, Bechuanaland Protectorate, Portuguese East Africa, Northern and Southern Rhodesia, and Southwest Africa Protectorate.

FRANCE (Fr Ch Line), Fernandina (mails close 10 A. M.; sails 2 P. M.), 23d St., Brooklyn. North Brazil and Iquitos. Other parts of Brazil must be specially addressed. Also parcel post. Supplementary mail closes 4 P. M., and registered mail closes 10 A. M., by rail to Norfolk.

SAIL SATURDAY (Oct. 23)

FRANCONIA (Cunard Line), London (no mails; sails 10 A. M.), W. 14th St.

MANNHEIM (American Transport Line), London (mails; sails 10 A. M.), W. 16th St.

BERLIN (North German Lloyd Line), Bremen (mails close 5:30 P. M., Friday; sails 12:10 A. M.), 6th St., Hoboken Great Britain, France and Germany. Must be specially addressed.

KEELAND (Red Star Line), Antwerp (mails close 7 P. M., Friday; sails 12:10 A. M.), W. 20th St. Great Britain, France, Belgium and Luxemburg. Must be specially addressed. Also parcel post

LEVIATHAN (United States Line), Southampton (mails close *8:30 A. M.; sails 11 A. M.), W. 46th St. Europe, Africa and West Asia. Parcel post for France, Great Britain, Northern Ireland and the countries mentioned in notes "A" and "B."

NILE (American India Line), Port Said (mails close 10:30 A. M.; sails 2 P. M.), W. 58th St., Brooklyn. Egypt Must be specially addressed. Also parcel post.

PARIS (French Line), Havre (mails close *6 A. M.; sails 10 A. M.), W. 15th St. Europe, Africa and West Asia. Must be specially addressed.

LANCASTRIA (Cunard), Liverpool (mails close *7 A. M.; sails 11 A. M.), W. 14th St. Irish Free State, Northern Ireland and Great Britain must be specially addressed Also parcel post.

NOORDAM (Holland America Line), Rotterdam (mails close 8 A. M.; sails 11 A. M.), 5th St., Hoboken. Netherlands. Must be specially addressed Also parcel post.

CALEDONIA (Anchor Line), Glasgow (mails close 8 A. M.; sails noon), W. 14th St. Northern Ireland and Scotland Also parcel post.

DUILIO (Italian Line), Genoa (mails close 9 A. M.; sails noon), W. 57th St., Italy, Greece, Bulgaria, Malta, Turkey and Yugoslavia Parcel post for Italy and Albania.

DROTTNINGHOLM (Swedish American Line), Gothenburg (mails close *9 A. M.; sails noon), W. 57th St., Sweden, Norway and Finland. Other countries must be specially addressed. Parcel post

RIVER HUDSON (Cunard Line), Gibraltar (mails close 9 A. M.; sails soon), W. 14th St Gibraltar. Must be specially addressed. Also parcel post

CELTIC (White Star Line), Liverpool (no mails; sails 11 A. M.), W. 18th St. Supplementary mail for Irish Free State, Northern Ireland and Great Britain must be specially addressed. Also parcel post, close at the General Postoffice at 6 P. M., and thence by rail to Boston

SIBONEY (New York & Cuba Mail Line), Havana (mails close *8 A. M.; sails 11 A. M.), Wall St., Cuba. Must be specially addressed. Also parcel post.

ISABELLA (New York & Porto Rico Line), San Juan (mails close *8:30 A. M.; sails noon) Hamilton Av. Brooklyn. Porto Rico, St. Thomas, St. Croix Saba, St. Martins and St. Eustatius (except registered mail) Also parcel post

MONTEREY (New York & Cuba Mail Line), Progreso (mails close *9:30 A. M.; sails 1 P. M.), Wall St. Campeche and Yucatan. Other parts of Mexico must be specially addressed. Also parcel post.

SAN MATEO (United Fruit Line), Puerto Colombia (mails close *10 A. M.; sails noon), Rector St Jamaica and Colombia (except Cauca, Narino and Magdalena Departments), Cuba must be specially addressed. Also parcel post.

WESTERN WORLD (Munson Line), Buenos Aires (mails close *10 A. M.; sails 1 P. M.), 4th St., Hoboken. South Brazil, Argentina Uruguay and Paraguay. Also parcel post.

NERISSA (Red Cross Line), St. John's (mails close 7:30 A. M.; sails 11 A. M.), Java St., Brooklyn, Newfoundland. Also parcel post.

ACONCAGUA (South American Steamship Co.), Valparaiso (mails close *7:30 A. M.; sails soon), Harrison St., Brooklyn. Canal Zone, Panama, Nicaragua (except east coast), Amapala City, Cholutsca, Cauca and Narino Departments of Colombia, Ecuador, Peru (except Iquitos, Paita, Talara and Trujillo), Bolivia and Chile. Printed matter for Nacaome, Tegucigalpa and Yuscaran Also parcel post

PORT VICTORIA (Furness Bermuda Line), Hamilton (mails close 8 A. M.; sails 11 A. M.), W. 55th St. Bermuda. Also parcel post.

ALEGRETE (Lloyd Brasileiro Line), Pernambuco (mails close 8 A. M.; sails noon), 44th St., Brooklyn. Pernambuco, Parahyba and Natal. Other parts of Brazil must be specially addressed. Also parcel post.

POLARLAND (Bull Insular Line), Puerto Plata (mails close 8:30 A. M.; sails noon), Congress St., Brooklyn. Santo Domingo City. Other parts of the Dominican Republic must be specially addressed. Also parcel post.

TOLOA (United Fruit Line), Port Limon (mails close *9 A. M.; sails noon), Rector St. Costa Rica Cuba, Canal Zone and Panama must be specially addressed. Also parcel post.

LA PLAYA (United Fruit Line), Puerto Barrios (mails close 10 A. M.; sails noon), Rector St Guatemala and El Salvador. Also parcel post.

ELNA E (Clyde Line), Puerto Plata (mails close 10:30 A. M.; sails 2 P. M.), Hamilton Av., Brooklyn Dominican Republic. Also parcel post

NOTE A—Parcel-post mails via England: To Aden (including Kamaran and Perim), Afghanistan (Kabul), Albania (certain places), Ascension, Belgian Congo (Katanga and Eastern Provinces) and the territories of Ruanania and Urf, British Central Africa (Nyasaland Protectorate), British India, British Somaliland, Cameroons (British and French Zone) Cape Verde Islands, Ceylon, Cyprus, Falkland Islands, French India (specially addressed), Gambia, Gold Coast Colony Ireland (North), Kenya and Uganda, Macao (China), Madeira, Malta, Mauritius (including Rodrigues), Mesopotamia (Iraq), including Kuwait, Morocco (British) Larache and Tetuan only, Nigeria, Nyasaland Protectorate, Palestine, Pemba, Persia, Portuguese India Portuguese Timur, Portuguese West Africa, Tibet, Togoland (British) Trans-Jordania (territory east of Jordan River), Turkey in Europe and Turkey in Asia (certain places) and Zanzibar

NOTE B—Parcel-post mails via France: To Abyssinia (Ethiopia), Algeria, Cameroons, India, French Indochina (specially addressed), Annam, Cambodia, Cochin China, Laos and Tonkin, French Postoffices in China, French Somaliland, French Sudan, Gabou, Grand Libau (Lebahon) Ivory Coast, Madagascar and dependencies Madagascar, Ste. Marie de Madagascar Nossibe, Comoro Islands, Mayotte, Grand Comoro, Anjouan and Mohell, Mauretania, Morocco, Morocco (French), New Caledonia and dependencies, Niger Territory Syria (Beirut), Damascus, Aleppo and the Western and Eastern Zone, Tunis.

*Supplementary mail on piers; closes 10 minutes before ship sails.

Other Outgoing Steamships

Steamer.	Destination.	Date.	Steamer.	Destination.	Date.
YUMURI	Santiago	Oct. 21	WINONA	Yokohama	Oct. 25
BOSTON CITY	Bristol	Oct. 21	TATSUNO MARU	Yokohama	Oct. 25
AMELIA	Santiago	Oct. 21	HESIONE	Buenos Aires	Oct. 26
McKEESPORT	Havre	Oct. 22	WEST CARNIFAX	Buenos Aires	Oct. 26
FRANCISCO	Antwerp	Oct. 22	EDGAR BOWLING	Pacific Coast	Oct. 26
ALBERTA	Trieste	Oct. 22	GUANTANAMO	Pto. Mexico	Oct. 26
DORA WEEMS	Havana	Oct. 22	LAOMEDAN	Singapore	Oct. 27
SILVERASH	Manchester	Oct. 23	DEVON	Sydney	Oct. 27
BALSAM	Piraeus	Oct. 23	ELKTON	Hongkong	Oct. 27
ISTRIA	Auckland	Oct. 23	CITY OF DELHI	Melbourne	Oct. 27
THOMAS P. BRAL	Calcutta	Oct. 23	STA. VERONICA	Havana	Oct. 27
HAVRE MARU	Pacific Coast	Oct. 23	CEIBA	Kingston	Oct. 27
EAGLE	Pacific Coast	Oct. 23	MAHOUT	Melbourne	Oct. 28
EASTERLING	Melbourne	Oct. 23	BANNACK	Dublin	Oct. 28
MAINE	Santos	Oct. 23	NEW YORK CITY	Bristol	Oct. 28
COMMACK	San Juan	Oct. 23	WILLIAM	Santiago	Oct. 28
EDITH	Cienfuegos	Oct. 21	ANGLIA	Santos	Oct. 28
CROSSFOND	Nuevitas	Oct. 23	H. S. GROVE	Pacific Coast	Oct. 28
GLENDOYLE	Piraeus	Oct. 23			

Foreign Ports—Arrivals and Departures

ARRIVED.

Steamer.	At	Date.
REPUBLIC	Queenstown	Oct. 20
COMMER. TRADER	Gibraltar	Oct. 19
PAPANUI	Melbourne	Oct. 18
HJELMAREN	Stockholm	Oct. 15
CHERCA	Genoa	Oct. 16
CLONTARF	Marseilles	Oct. 16
GIUSEPPE VERDI	Genoa	Oct. 20
NIEUW AMSTERDAM	Rotterdam	Oct. 20
ELINDAM	Honolulu	Oct. 20
ANTILOCHUS	Suez	Oct. 19

SAILED.

Steamer.	From.	Date.
VOLENDAM	Rotterdam	Oct. 19
RELIANCE	Hamburg	Oct. 19
PRES. ROOSEVELT	Bremen	Oct. 20
MAJESTIC	Southampton	Oct.
CAN. CONSTRUCTOR	Sydney	Oct.
ROMPATA	Liverpool	Oct.
SKANELAND	Genoa	Oct.
MAJESTIC	Cherbourg	Oct.
LEHIGH	Middlesbrough	Oct. 20
BEECHPARK	Liverpool	Oct. 20

PASSED.

S. S. NOBLES, New York for Salonika, passed Gibraltar Oct. 19.
S. S. SCANTIC, New York for Genoa, passed Gibraltar Oct. 20.

SHIPPING AND MAILS

Panama Canal

PASSED—SOUTH BOUND.

Steamer.	From.	Date.
M. F. WHITNEY	San Francisco	Oct. 17
ESSEQUIBO	Valparaiso	Oct. 18
MEXICAN	San Pedro	Oct. 15
SUWORDENOCO	San Pedro	Oct. 19
EASTERN KNIGHT	San Pedro	Oct. 19
CHENISTON	Arica	Oct. 19

PASSED—NORTH BOUND.

Steamer.	From.	Date.
ONTARIO	Seattle	Oct. 12
ROBIN ADAIR	Callao	Oct. 12
W. A. LUCKENBACH	San Francisco	Oct. 13
W. D. MUNSON	Seattle	Oct. 13
WILLAMETTE	San Pedro	Oct. 13

ARRIVED.

S. S. PASTORES, New York for Limon, Oct. 19.

Transcontinental Air Mail

The transcontinental air mail service is operated in both directions daily, leaving Hadley Field (New Brunswick, N. J.) at 11 A. M., Eastern Standard Time, and San Francisco at 9:45 A. M., Pacific Time. The planes carry mail for intermediate points as well. Connections are made at Cleveland for Detroit, arriving Detroit 5:15 P. M., and at Salt Lake City for Los Angeles, arriving Los Angeles 5:35 P. M. At Elko, Nev., connections are made for Reno, Nevada, and by rail from that point to cities in Washington and Oregon, arriving the morning of the second day after leaving New York City; and at Cheyenne, Wyo., for Denver, Colorado Springs and Pueblo, arriving the morning of the next day after leaving New York. Mail for points not on the air route is forwarded by mail trains from the nearest air mail station.

The New York daily closing time for the mail is 8 A. M., Eastern Standard Time, from the General Postoffice and 6 A. M. to 7:55 A. M. at the air mail letter boxes, painted red, white, and blue, which are located in various parts of the city, depending on location.

Tuesday's air mail from San Francisco was transferred at Cleveland yesterday and was forwarded to New York by rail on account of bad weather.

Special to The New York Times.

SAN FRANCISCO, Oct. 20.—Tuesday's transcontinental air mail from New York arrived here this evening at 7 P. M.

Wednesday's transcontinental air mail running from San Francisco to New York was reported running on time into Salt Lake City, Utah.

Chicago and Southwest Air Mail

The New York-Chicago air mail is operated in both directions nightly, leaving Hadley Field (New Brunswick, N. J.) at 9:35 P. M., Eastern Standard Time, and Chicago at 2 P. M., Central Time. The planes carry mail for intermediate points. Direct connections are made at Chicago for Detroit, arriving Detroit 11:40 A. M.; for St. Louis, arriving St. Louis 9:15 A. M.; for St. Paul-Minneapolis, arriving Minneapolis 10:40 A. M., to connect by rail with points in North and South Dakota and Montana, and for Dallas, Texas, via Moline, Rock Island, Davenport, Des Moines, Kansas City, Wichita, Oklahoma City and Fort Worth, arriving Dallas 5:25 P. M. Direct rail connections are made at Dallas and Fort Worth for points further south and west.

The New York daily closing time is 6:45 P. M., Eastern Standard Time, at the General Postoffice, and 5:10 P. M. or a little later, at the air mail letter boxes, painted red, white and blue, which are located in various parts of the city.

Tuesday's air mail from Chicago was transferred at Cleveland yesterday on account of bad weather and was forwarded by rail to New York.

Transpacific Mails

The connecting mails close at the General Postoffice and City Hall Postoffice Stations, New York, at 6 P. M. daily, as follows:

New Zealand (specially addressed only), via Panama Canal and Auckland. Mails close at 8:30 A. M., from New York...	PORT SYDNEY	Oct. 21
Hawaii (except parcel post), Japan, Korea, Hongkong, China, French Indochina, Straits Settlements, Netherlands East Indies, Straits Settlements, Brunei, Malay States, North Borneo, Labuan, Sarawak and Philippine Islands, via San Francisco	SIBERIA MARU	Oct. 21
Japan, Korea, Siberia and specially addressed for other destinations, via San Francisco	TOYOHAMA MARU	Oct. 22
Hawaii (except parcel post), via San Francisco	MATSONIA	Oct. 22
Hawaii, via San Francisco	U.S.A.T. CHAT'U-T.	Oct. 23
Japan, Korea, Siberia and specially addressed for other destinations, via San Francisco	TALATEBIUS	Oct. 23
Netherlands East Indies (specially addressed only), via Sabang, Padang and Batavia; also parcel post for Netherlands East Indies. Mails close at 7:30 A. M. from New York...	KRAKATAU	Oct. 24
Hawaii (except parcel post), Guam and Philippine Islands, via San Francisco	U.S.A.T. THOMAS	Oct. 24
Hawaii, Japan, Korea, China, Siberia, French Indochina, Netherlands East Indies, Straits Settlements, Brunei, Malay States, North Borneo, Labuan, Sarawak and Philippine Islands; also parcel post for Japan, Korea, China, Siam, French Indochina, Brunei, Labuan, Malay States, North Borneo, Sarawak and Straits Settlements, via San Francisco.	PRES. TAFT	Oct. 25
Hawaii, Samoan Islands, Fiji Islands and Australia; parcel post for last three, via San Francisco	SONOMA	Oct. 28
Tahiti, Society Islands, Marquesas, Cook Islands, New Zealand and Australia; also parcel post for Society Islands, Cook Islands and New Zealand, via San Francisco	TAHITI	Oct. 29

New Foreign Mail Regulations

Effective Nov. 1, 1926, senders of parcels between the United States and French Guiana will have the option of attaching a single customs declaration to only one parcel comprised in a shipment consisting of any number of parcels mailed simultaneously by the same sender to the same addressee at one address.

Under this arrangement each parcel in a shipment should be clearly marked with a fractional number, the numerator to indicate, in Arabic figures, the number of the parcels, and the denominator, the number of parcels comprising the shipment. For example: If a single shipment were composed of 15 parcels, each parcel would be numbered, respectively, 1-15, 2-15, 3-15, &c.

The customs declaration should be securely attached to one of the parcels, inasmuch as, in the event that the single customs declaration was lost, advice as to the entire shipment would be unavailable. A consular invoice, which is used only when the value of the entire shipment exceeds 100 francs ($19.30).

The total number of parcels comprised in the shipment should also be invariably indicated on the customs declaration.

EUROPE
(ENGLAND, FRANCE or BELGIUM)
OLYMPIC MAJESTIC HOMERIC
October 23 (World's Largest Ship) October 30 November 6
Saturday express service de luxe to France and England. Through to Paris and London in daylight.
MINNETONKA CELTIC
October 23 October 23
To England via France To England and Ireland
Sailings every Saturday to Antwerp via Plymouth (for England), Cherbourg (for France) by the Red Star Line and to Liverpool via Queenstown by White Star liners. A fortnightly service to London via Cherbourg by Atlantic Transport liners Minnewaska and Minnetonka.
Take your auto as baggage. No cruising.
WHITE STAR LINE
ATLANTIC TRANSPORT LINE · RED STAR LINE
INTERNATIONAL MERCANTILE MARINE COMPANY
No. 1 Broadway, New York City; or authorized agents.

MEDITERRANEAN CRUISES
ADRIATIC Jan. 5 Feb. 23
Itinerary: Madeira, Gibraltar, Algiers, Monaco, Naples, Athens, Constantinople, Haifa (for Holy Land), Alexandria (for Cairo and the Nile), Syracuse, Naples and Monaco en route to trip. 46 days. Liberal stop-overs from ship to ship and optional return via a North European port.
LAPLAND Jan. 15 Mar. 5
WHITE STAR LINE · RED STAR LINE
No. 1 Broadway, New York City, or any authorized steamship agent.

SOUTH AFRICA
THE magnificent new motorship "Carnarvon Castle," 20,000 tons, has been added to the fleet of splendid "Castle" liners, which sail weekly from England (Southampton) on the "pleasantest voyage in the world."
Wonders of native life and scenery and the exceptionally high average of sunshine make South Africa ideal for sightseeing and holiday trips. The Riviera of the Southern Hemisphere is famous for its fine resorts.
Tours Around Africa
UNION CASTLE LINE
Sanderson & Son, Inc., Agents, 25 Broadway, N. Y., or Local Agents

HUDSON RIVER NIGHT LINE
NEW YORK—ALBANY—TROY
Special Reduced Fares
One Way $2.50 Round Trip $4
DAILY PASSENGER SAILINGS
Leave Pier 32 N. R., Canal St. 7:00 P. M.
Leave West 132nd St. 7:40 P. M.
Arrive Albany 4:00 A. M.
Rail Connections Beyond
Attractive, comfortable steam-heated staterooms
Autos carried. Express freight service.
Tel. Walker 3200

BOSTON
16½ all the way by Water via the Cape Cod Canal
Special Fall Excursion Fare $10 Round Trip
From Pier 19, N. R., New York, daily, incl. Sun., 5 P. M. Due Boston next morning at 8. Connects at Boston for Maine, Nova Scotia, New Brunswick
Tel. Barclay 8280 or write Pier 19, N. R., N. Y.
EASTERN STEAMSHIP LINES

"The Public Be Pleased"
BOSTON $5.39
PROVIDENCE $3.80
Str. leaves Pier 64, N. R. (foot Christopher St.), every day 5:30 P. M. All outside staterooms. Phone Canal 1060.
COLONIAL LINE

BERMUDA
SEND FOR THIS FREE BOOK
It Contains All You Need to Know about
All Expense Tour. Steamship Tickets Hotels, Sightseeing, What to Wear, What to Tip, What It Will Cost.
Ask for FREE booklet No. B1.
NATIONAL BERMUDA TOURS
37 West 39th St., N. Y. Penn. 3890

MEDITERRANEAN CRUISE See! Shop! Enjoy!
FROM NEW YORK FEB. 12th
Try on the bewitching shawls and mantillas of Cadiz and Seville. Shop in Algiers for carios . . . in Constantinople for rugs . . . in Egypt for scarabs and amulets . . . in Venice for grand tapestries, tropical-bird-colored beads and jewels in old settings . . . and in Naples for tortoise-shell that will fill you with rapture. 17 ports with fascinating excursions included; dancing to the music of 2 orchestras between ports; this—and much more—on the S. S. Empress of France, 18,350 gross tons, from New York Feb. 12; and the superb management of Canadian Pacific on both ship and shore. Book now for choicest accommodations.
Itinerary
Madeira, Cadiz, (Seville), Gibraltar, Algiers, Malta, Athens, Constantinople, Beirut (Lebanon Mountains), Haifa, (Jerusalem, Bethlehem), Alexandria, (Cairo, Pyramids, Sphinx), Cannes, (Cetelgi), Nagnes, Venice, Naples, (Pompeii), Monaco, (Nice, Monte Carlo), Cherbourg, Southampton.
Helpful literature from your local agent, or E. T. Stebbing, Canadian Pacific, 344 Madison Ave. at 44th St., New York. Personal service if desired.
"See this world before the rest"
Canadian Pacific
WORLD'S GREATEST TRAVEL SYSTEM

Across the Atlantic
ENGLAND FRANCE IRELAND GERMANY
Next sailings from New York
S.S. ALBERT BALLIN OCT. 28
S.S. RELIANCE NOV. 2
*S.S. THURINGIA NOV. 4
*Cabin Ship Sails via Boston
All modern oil-burning liners—world famous cuisine and service.
Make your plans now to go across the Atlantic while less winter rates are in effect.
Unusually attractive and comfortable accommodations may be obtained in first, second and improved third class on the splendid steamers
RESOLUTE, RELIANCE, HAMBURG, DEUTSCHLAND, ALBERT BALLIN
Also on the one class cabin and improved third class on the steamers
CLEVELAND, THURINGIA, and WESTPHALIA
PLEASURE CRUISES
Around the World
133 day Cruise—20 Cities and Fourteen 25 Countries
S.S. RESOLUTE
"Queen of Cruising Steamers"
Sailing Eastward, JAN. 6, 1927, from New York
To the West Indies and the Spanish Main
S.S. RELIANCE
From New York
Dec. 18—12 days Dec. 25—18 days
Jan. 25—27 days Feb. 25—27 days
Mar. 26—18 days
Descriptive literature sent on request.
HAMBURG-AMERICAN LINE
UNITED AMERICAN LINES, INC.
General Agents
35-39 Broadway or Local Steamship and Tourist Agents

5-Day Autumn Trip to the Sunny South
$54.71 includes all expenses aboard ship to Savannah, Ga., and return
Sailings from New York every Tuesday, Thursday, Saturday
HERE'S a bracing two-and-a-half-day cruise down the picturesque Atlantic coast to the Southland. Gliding through clear, sunlit waters on a modern steel Savannah Liner equipped with every convenience for comfort, pleasure, health. Dancing, deck games, fun galore.
Spend a day, or two, or a week, in quaint Savannah—as long as you like. Tour the city. See the historical landmarks. Golf, tennis, fishing, sailing—all await you there.
When you are ready, enjoy a restful two-and-a-half-day cruise home. Return sailings from Savannah to New York every Tuesday, Thursday and Sunday.
$54.71 per person covers entire fare from New York to Savannah, Ga., and return, including meals on ship and regular two-berth type of stateroom. (De Luxe staterooms with twin beds and private bath at moderate additional cost.)
For details concerning fares, sailings and service write or phone Ocean Steamship Company of Savannah, Pier 36, North River, New York. Telephone Chelsea 0074, authorized Tourist Agencies or Consolidated Ticket Offices.
Savannah Line

NGL STANDS FOR ALL THAT IS PERFECT IN OCEAN TRAVEL
Nearby Sailings to Europe
S. S. Columbus—Oct. 27.
Flagship of the fleet—32,500 tons, 20 knots To Plymouth, Cherbourg and Bremen. 1st Class, $245. 2nd Class, $142.50 up.
S. S. Muenchen—Nov. 6
One class cabin to Cobh (Queenstown), Cherbourg and Bremen. Cabin, $145 and up.
S. S. Bremen—Nov. 13
To Bremen direct. Cabin, $130 and up.
Apply 32 Broadway, N. Y. C., or your local S. S. Agent.
North German Lloyd

Last Minute Reservations—Everywhere.
EUROPE BY MOTOR
FRANCO-BELGIQUE TOURS CO., LTD.
1449 Broadway Penn. 0632
"Best in Travel"
RAYMOND & WHITCOMB CO.
565 Fifth Ave. (bet. 45th & 46th Sts.) Tel. Bryant 3000
565 Fifth Ave. Bet. Ashland 0326

HONEYMOON TRIPS
Free Bklt. HI Mailed in Plain Cover
Open 10 A. M. to 6 P. M. Penn. 8000
National Tours, 37 W. 39th St., N. Y.

on the LARGEST STEAMER Sailing to the MEDITERRANEAN

The CRUISE SUPREME
Aboard the White Star Liner
HOMERIC
"The Ship of Splendor"
From New York January 22nd · Returning March 30th, 1927
A WINTER CRUISE of 67 days, with an itinerary that includes every worth-while point along the Mediterranean—a panorama of unfading charm and interest.
Such an organized voyage yields more than rest and recreation, more than delight. It yields Health, Culture, Friendships and new memories.
The Homeric is one of the most resplendent, most replete and most luxurious steamers in the world. Cook's matchless service insures your comfort and relaxation.
Comprehensive shore excursions. Entertainments aboard to please all. A long stay in Egypt and the Holy Land. Stop-over privileges in Europe.
Illustrated Cruise Guide Book and full information on request
THOS. COOK & SON
585 Fifth Avenue NEW YORK 253 Broadway
Phone: Vanderbilt 4500 Phone: Barclay 7100

HAVANA
BRISK walks on open decks. Sea breezes on your cheek. Appetite like a boy's. Plan now on a perfect trip of rest and recreation to this bit of old Spain in the New World. Romance, color, tropical parks and gardens, a brilliant social life—Havana!
10 DAYS $140 UP
17 DAYS $195 UP
All Expenses and Motor Trips Included
Steamer your hotel throughout the Cruise, if desired. Motor trips to principal points without extra cost. Sailings every Saturday.
Regular Fare One Way $85 up. Round Trip $160 up.
Through Fare to Miami via Havana $100.
MEXICO CITY
One Way $100 Round Trip $185.
WARD LINE
Foot of Wall Street, New York Telephone John 0600
Or Any Authorized Tourist Agency

Cunard S.S. "SCYTHIA"
5th Annual Cruise
to the MEDITERRANEAN
Sailing Jan. 26, 1927.
Egypt, Palestine, Madeira, Spain, Gibraltar, Algiers, Tunis, Palermo, Messina, Taormina, Syracuse, Malta, Constantinople, Greece,

Today's News Index

THURSDAY, OCT. 21, 1926.

	Page.		Page.
Editorial	14	Financial	34
Theatres	22	Business	43
Music	21	Shipping-Mails	51
Society	21	Buyers	43
Radio	22	Real Estate	43
Sports	28	Obituaries	20

POLITICS.

Klan supports Senators Watson and Robinson in Indiana, witness tells Reed. Page 1

Mills charges milk now sold in Manhattan Borough is adulterated. Page 1

Smith, at Utica, tells of work to improve State's educational system. Page 1

Secretary Wilbur urges return of Wadsworth, in address here. Page 2

Wadsworth in Syracuse speech praises present Tariff law. Page 3

Republican managers receive more reports of disaffection of Democrats. Page 3

Charge of large amounts spent for Bullitt, Senator Jones's opponent, starts campaign fund inquiry in Washington. Page 4

November vote on Senator's seat of Kentucky's future political status. Page 5

Senator Straus says Smith brought about pure milk conditions here. Page 5

Smith and Mills will run close race in Clinton County. Page 5

NEW YORK.

Queen Marie, back from Washington, feted by admirers here. Page 1

Jerry Tarbot identified as George Chapuis by the Rev. C. J. Mullaly of Fordham. Page 1

City Bar Association officially endorses thirteen candidates. Page 3

Prince and Princess Murat are among passengers arriving on the Paris. Page 16

The Rev. Dr. George W. Douglas, honorary canon of Cathedral of St. John, dies. Page 25

Mrs. Schoemmell breaks Albany-to-New York swimming record. Page 27

Man arrested on ferry is charged with attempt to rob mails on a truck. Page 27

Frequent conferences between counsel and Court interrupt Morse trial. Page 27

Columbia teacher accused of attacking chum held in $10,000 bail. Page 27

Mayor says 1927 budget, fixed at $474,893,300, largest in city's history, will not increase tax rate. Page 27

Four liners sail for Europe, one for West Coast today. Page 43

Robert W. de Forest says Munsey bequest to Metropolitan Museum has been grossly exaggerated. Page 43

46 receive scholarships from Institute for service to the public. Page 52

THE SUBURBS.

Mrs. Minna Clark, church organist, is jailed as accessory to murder of Mrs. Mills. Page 1

Middlesex County Prosecutor urges machine gun equipment for police. Page 27

WASHINGTON.

Marine mail guard of 2,500 men begins national duty today. Page 10

Railroads carrying New York commuters urge Federal regulation of motor buses. Page 24

GENERAL.

20 dead, hundreds hurt as 130-mile hurricane strikes Havana, causing property damage estimated at $1,000,000; Key West and Miami prepare for storm. Page 1

Dr. Coolidge produces tube ejecting the electrons of a ton of radium. Page 1

Lutheran executive attacks methods of Federal Council of Churches. Page 11

Nurse testifies for Mrs. McPherson on alleged visits by Ormiston. Page 14

Thomas Mott Osborne, prison reformer, drops dead in Auburn, N. Y. Page 15

Bluenose retains Canadian fisherman championship by defeating Haligonian. Page 18

Eugene V. Debs, Socialist leader, dies in Illinois sanitarium. Page 25

E. J. Wood, Philadelphia banker who died Tuesday, accused of embezzlement. Page 27

FOREIGN.

Removal of trade restriction is favored by the International Commerce Chamber. Page 8

Americans balk at trust plans favored by European industry. Page 9

Beam wireless service between United States and England probable by Spring. Page 12

Italians desert French in their opposition to Washington naval accord. Page 16

Mgr. Seipel heads new Austrian Cabinet. Page 17

Foreign Secretary Chamberlain reports to Imperial Conference. Page 16

Foreign and Chinese Christian leaders urge new equality treaties. Page 20

Mrs. Walker christens liner New York at Hamburg. Page 27

FINANCIAL AND BUSINESS.

Steel trade reviews report slackening in the industry. Page 33

Pennsylvania Railroad advances the wages of 48,000 shop men. Page 35

Prospective buyer of St. Paul road wants court to segregate the Puget Sound extension. Page 37

Cotton men plan to retire 4,000,000 bales of present crop. Page 37

I. C. C. authorizes Ohio link of the C. & O. and Hocking Valley in proposed Van Sweringen merger. Page 38

Cotton Textile Institute elects Henry F. Lippitt Chairman of board. Page 39

Four companies announce extra dividends. Page 39

SPORTS.

Corposant wins West Point Handicap in sea of mud at Empire City. Page 28

Son of John beats Big Blaze in the Grade A Handicap at Laurel. Page 28

Flying Frog victor over jumps in Rose Tree Hunt Club meet. Page 28

Westchester County Golf Association elects J. G. Anderson President. Page 29

Met. squash tennis starts tomorrow with 29 teams, record entry. Page 29

Baysinger, Syracuse quarter back who struck at referee in Army game, resigns from squad. Page 30

Roper says Princeton eleven will find stride; strives for punch. Page 30

Harvard varsity scores five times in drill; K. Robinson at end. Page 30

Phillips at centre on Yale varsity; Noble not to face Brown. Page 30

N. Y. U. regulars smash through for 7 touchdowns in downpour. Page 33

Columbia holds dummy scrimmage; rain limits program. Page 31

Fordham drills for three hours in rain; passing stressed. Page 31

ADVERTISING INDEX

	Page.		Page.
Apartments	46	Lost and Found	26
Automobiles	32	Public Notices	3
Births, Deaths	25	Resorts	30
Business Opps.	19	Schools	25
Help Wanted	45	Situations	47
Hotels	32	Steamships	50

46 ARE HONORED FOR SERVING PUBLIC

Institute Gives Scholarships to Representatives of Firms or Organizations.

ALL 50 YEARS IN DUTIES

Dean Taylor of N. Y. U. in Commending Recipients, Counsels Against Waste in Business.

The American Institute of the City of New York awarded honorary fellowships to forty-six representatives of firms and organizations who have spent more than fifty years in serving the public, at the opening of the ninety-eighth annual exhibition of the institute at the 104th Field Artillery Armory, Sixty-eighth Street and Broadway, last night. Many of those present had received the Medal of Honor for the excellence of their products more than fifty years ago.

Edwin Forrest Murdock, President of the institute, welcomed the candidates for the fellowships. Oscar W. Ehrhorn outlined the purposes of the institute.

Dean A. Wellington Taylor of the New York University Graduate School of Business Administration, commended those honored for their abilities in carrying on the work begun in industry more than a century ago. "In the future," Dr. Taylor said, "there ought to develop a more professional attitude in business, which would aid greatly in eliminating some of the 60 per cent. waste in industry."

The following as representatives of their firms received certificates of the Honorary Fellowship of the Institute:

Wm. D. Disston, Henry Disston & Sons, Philadelphia.
Julius A. Heide, Henry Heide, Inc.
B. F. McKeage Jr., Beach Manufacturing Co.
John M. Burrall, American Ring Co.
Thomas H. Boeshaar, Ames Sword Company.
Charles L. Tolles, Jewel Belting Co.
Alexander McL. Rowland, John Russell Cutlery Co.
E. E. Paull, Ingersoll-Rand Co.
T. MacDonough Russell, Russell Manufacturing Co.
Percy C. Brooks, E. T. Fairbanks & Co.
Franklin L. Sheridan, Thomas Morton Co.
H. C. Whitlock, J. A. Fay and Egan Co.
Charles Jacob, Mathushek Piano Manufacturing Co.
Samuel M. Stone, Colt's Firearms Manufacturing Company.
Frederic Bowne, New York.
H. Ezra Eberhardt, Gould & Eberhardt.
Lester Brion, Peter A. Frasse & Co.
Eberhard Faber.
F. M. Holmes, North & Judd Manufacturing Company.
John S. Dodge, Ames Shovel & Tool Company.
William H. Hulick, Warren Foundry & Pipe Company.
Elmer S. Hubbard, Cutaway Harrow Company.
Arthur T. Doremus, Standard Oil Company of New York.
H. C. Coles, New York Slate Book Slate Company.
Walter J. Townsend, Burnham & Morrill Company.
Cecil S. Ashdown, Remington Typewriter Company.
H. L. Hancock, Corticelli Silk Co.
Henry Janes, Janes & Kirtland.
Walter J. King, American Optical Company.
James Vick's Sons.
Wamsutta Mills, New Bedford.
J. Hoyns, Harper & Brothers.
Rodney Chase, Chase Companies.
E. E. Coe, Steele & Johnson Manufacturing Company.
J. B. Comstock, P. & F. Corbin.
C. H. Burt, Pratt & Whitney.
A. E. Newton, The Collins Company.
Andrew F. Howarth, Andrew Howarth & Son.
B. A. Hawley, Russell & Erwin.
Townsend Palmer, the I. E. Palmer Company.
J. W. Rockefeller Jr., John Chatillon Sons.
F. M. Dale, Rochester Machine Screw Company.
J. W. Beardsley's Sons.
A. G. Rosengarten, Powers Weightman.
Arthur Kimball, Landers, Frary & Clark.
L. Dutton, Hardman, Peck & Co.

FIRE IN ARTISTS' COLONY.

New Yorkers Suffer Loss From Blaze at Ogunquit, Me.

OGUNQUIT, Me., Oct. 20 (AP).—The artists' colony at Perkins's Cove here narrowly escaped destruction by fire today when the sudio of Robert Laurent, a Brooklyn sculptor, was destroyed. An unusually high tide, which gave the firemen a handy water supply, was credited with saving the colony.

Laurent's studio was occupied by Stefan Hirsch, a New York painter, who lost several valuable canvases. He said the damage to the building would run to $10,000.

CITY BREVITIES.

Charles Capehart has issued invitations to a luncheon for theatrical managers and dramatic critics of New York at the New York Advertising Club next Wednesday. Ogden L. Mills and Senator James W. Wadsworth Jr. will address the guests.

An appeal for support of the Rabbi Jacob Joseph School, Henry Street, has been issued by the President, Julius J. Dukas. The school cares for the physical and religious education of 600 boys.

An appeal on behalf of the United Hospital Fund, 152 Fifth Avenue, signed by Henry G. Fisher, has been issued, calling for support of its activities. The fund aids fifty-six hospitals.

The American Committee of the Jewish Palestine Exploration Society, 2,107 Broadway, is asking for aid to continue its work in Palestine. Elisha M. Friedman is Chairman of the committee.

The League of Nations Non-Partisan Association will give a dinner in honor of Professor Gilbert Murray, Chairman of the Executive Committee of the League of Nations Union, England, at the Hotel Astor on Monday, Nov. 1. Thomas W. Lamont will preside.

The New York State Society of Certified Public Accountants will meet at the Waldorf at 2:30 P. M. today. J. Gilmer Korner Jr. of the United States Board of Tax Appeals will speak.

Memorial exercises in honor of Miss Pauline A. Wittenberg, former Principal of Public School 62, Queens, and a teacher in the city schools for thirty-one years, will be held on Oct. 27, at 8 P. M., at Public School 87, 124th Street, near Jerome Avenue, Queens. Miss Wittenberg died Sept. 24.

Walter L. Schalby of Drake Avenue, West New Brighton, S. I., who has served twenty years as chief of the Bureau of Food and Drugs in the Borough of Richmond Health Department, retired on a pension yesterday.

Mrs. Grace Thompson Seton, who has just returned from South America with the Field Museum expedition, was guest of honor of the Soroptimist Club yesterday at the Town Hall Club. She told of her journey over the Andes into places which had never before been seen by a white woman.

A dinner was given in honor of A. M. Wagner of 605 West End Avenue at the Hotel Commodore last evening. More than 125 friends, relatives and trustees of the West End Synagogue, of which he is President, attended.

A testimonial dinner was given at the restaurant of Bloomingdale Brothers' department store last night for Morris Kahn, who is retiring after forty-seven years of service in Bloomingdale's as a buyer. About fifty executives of the store attended.

WANTED A POSITION

By a young married man with 11 years of business experience. I have sold goods, managed a department and been in business for myself. Am a hard worker, have a good appearance and personality and can furnish A1 references. I want a position with a livable salary, but it must be with a progressive concern where ability and earnestness are rewarded by advancement.

H 128 Times.

Security

Your investment is safeguarded by the entire net income of the property and your original investment is returned to you in payments of 10%.

Protection

Not one dollar of profits can be made by the Fred F. French Investing Company, Inc., on its holdings of common stock until your money has been returned to you in full—plus 6%.

Current Income

You receive 6% plus return of your original investment.

Future Profits

You receive 50% of all net profits, even after the retirement of your original investment.

Real Value

Financing based on actual cost—not on appraised values. This prohibits inflation of values.

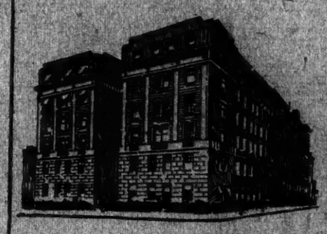

Appreciation

You participate in any increase in land value as property is turned over to the separate owning companies at exact cost to us. You participate immediately therefore in the increase in value.

THE FRENCH PLAN

Offers you ownership in sound income producing New York Real Estate

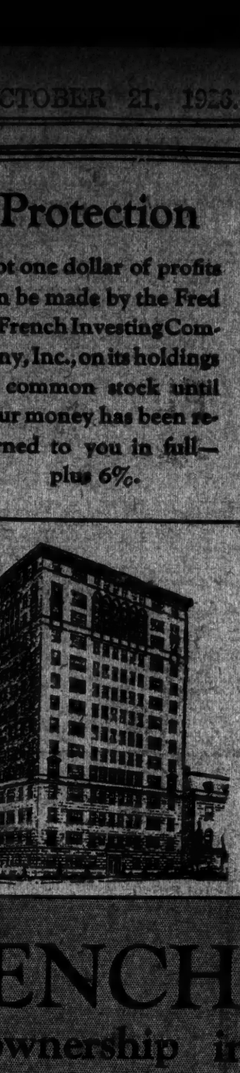

Economy

Combination under one head of architect, builder, manager, and owner insures economical and profitable operation.

Experience

Many years of experience by the Fred F. French Companies in building millions of dollars worth of income producing properties insures good design and sound construction.

Integrity

Success of the FRENCH PLAN has been made possible by the honesty of its management and many years of fair dealing with the public.

Permanency

Properties developed for investment, not for speculation.

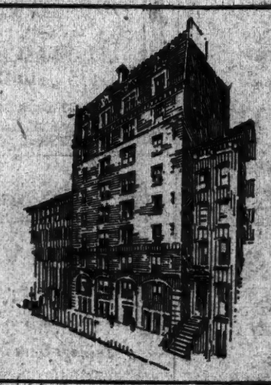

Tudor City

The new city that is to rise three blocks east of the Grand Central Station.

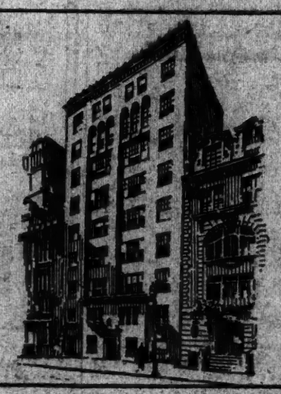

Tudor City

A new convenience. A new manner of living for thousands of New Yorkers.

The first unit now being built in Tudor City on Prospect Place between Forty-second and Forty-third Streets—a twenty-one story apartment hotel.

The second unit now under construction in Tudor City, on Forty-third Street, opposite Prospect Place—a ten story apartment house.

The FRENCH PLAN is easily demonstrated; learn how it is being used to build Tudor City. Clip the coupon.

FRED F. FRENCH
INVESTING COMPANY, Inc.

350 MADISON AVENUE *Telephone* Vanderbilt 6320

276

Fred F. French Investing Company, Inc.
350 Madison Avenue, New York, N. Y.

Please send the book "The Real Estate Investment of the Future" without cost or obligation.

*Name*_____

*Business Address*_____

*Home Address*_____

*City*_____